In Three Parts Complete—34 Pages. | Part I—Telegraph News Sheet—16 Pages.

The Los Angeles Times

For Liberty and Law, Equal Rights and Industrial Freedom

BY THE YEAR, $9.00. | One Month, postpaid, 75 Cents. Three Months, postpaid, $2.25. | THURSDAY MORNING, MAY 23, 1912. | PRICE: | Single Copies, on Streets and Trains, 5 Cents. Per Month, Per Copy, Delivered, 5½ Cents.

Hot.

FIGHT TO FINISH.

Taft Has No Idea of Giving Up.

Believes He Has Thirty Delegates More Than Needed for Nomination.

Strategic Moves in Organizing Convention Discussed at White House.

[illegible] May Wield Gavel in Chicago—Battle Begins in New Jersey Today.

BY SUMNER CURTIS.

[BY DIRECT WIRE TO THE TIMES.]

WASHINGTON, May 22.—[Exclusive Dispatch.] A fight to the finish. That is what the contest for the Republican Presidential nomination is to be, despite the jolt [illegible] by President Taft in his home [illegible] yesterday. It is necessary that [illegible] statements to the effect that [illegible] would settle the controversy between President Taft and Col. Roosevelt [illegible]. The lines have been [illegible] the tension is simply [illegible]. Here are the important [illegible] developments of the [illegible]

[illegible] Roosevelt says the result in [illegible] settled the contest, and [illegible] backs up his chief [illegible] on President Taft to [illegible] and "accept the unanimous [illegible] of the Republican primary [illegible]."

President Taft emerged from the [illegible] with a determination to [illegible] a harder fight than [illegible] in New Jersey, where he will [illegible] tomorrow. The President has extended his New Jersey itinerary so as to continue his activities up to noon of primary day next Tuesday, and the President's managers proclaim a further fight which is designed to hold together delegates already declared to be of sufficient number to win the nomination.

"ASSURANCE DOUBLY SURE."

In a statement given out tonight the President says the Ohio fight has been decisive in his favor, that he is going to New Jersey for the same reason he went to Ohio, and that such delegates as he may add to his column next Tuesday will make "assurance doubly sure."

Here are some of the important under-the-surface developments:

Plans were carried forward with respect to prosecuting contests before the Republican National Committee and with respect to organizing the national convention.

A move was started to have Harry New of Indiana made chairman of the national committee so that he instead of Acting Chairman Rosewater may wield the gavel at Chicago when the programme for temporary organization, involving the selection of Senator Root as temporary presiding officer, is presented to the delegates.

SERIES OF CONFERENCES.

A series of conferences were held at the White House between the President and his principal political advisers throughout the day and evening, at which strategic moves pertaining to organization of the convention were discussed. So confident are the Taft leaders of control that matters like the permanent chairmanship and the chairmanship of the Committee on Resolutions were considered.

In Congress the anti-third-term crusade took on new life. It came to light that a group of twenty or more Republican members of the House, who either have been renominated or are sure of renomination, might join in an agreement to refuse to run for re-election on a ticket that carried Roosevelt as the Republican nominee for the Presidency. This plan, now semi-secret, is to be publicly declared if Roosevelt is nominated, and is expected to aid in forcing an anti-Roosevelt Republican ticket.

TO CONTROL COMMITTEE.

One of the most important of all the problems confronting the Taft forces, who nominally control the national committee, relates to the chairmanship of that committee.

(Continued on Sixth Page.)

Flashes and Kernels.

News in The Times This Morning.

CONDENSED AND CLASSIFIED.

TITLES — PAGES — PARTS

[illegible]

SUMMARY.

[illegible]

[illegible] a glass wind shield of an auto on the Whittier road yesterday, and his nose was cut off. The father, who is a physician, found it necessary to perform an operation when no other surgeons were available.

A desert miner used profanity in addressing an attorney during his cross-examination in a murder trial at Riverside yesterday, and the court threatened to jail him for contempt.

So various were the estimates of interested parties on property in Long Beach which is about to be put to other uses that the special commission is compelled to employ experts of its own to determine the value.

The flood of the Colorado River at Needles is under temporary control, despite the fact that the waters are rising, for five hundred men are working desperately to turn the current into safer channels.

A youth driving a load of hay in the Imperial Valley fell under the wheels and was killed when the wagon jolted over a railroad track.

Glendale is preparing to give a great reception to ten thousand persons today, and a ton and a half of beef is being barbecued for the occasion.

PACIFIC SLOPE. Six counties were represented yesterday before the State Highway Commission to apply for shares in the highway fund.

In Washington a drowning man drew an Angeleno with him to death in a river, according to Spokane dispatch.

San Francisco was informed yesterday that British warships will be there during the exposition.

California Knights of Pythias decided at their Grass Valley meeting yesterday to meet next year in San Diego.

The Attorney-General announced yesterday that he would leave San Francisco today for San Diego to investigate the I.W.W. situation.

San Diego vigilantes were reported last night to have resolved to co-operate as a "Daylight Committee" with the Attorney-General and the San Diego police to suppress the I.W.W.

The "Los Angeles Times" special Ocean-to-Ocean car made a triumphant run yesterday from Phoenix to Globe, Ariz., on its organizing tour.

Aided by a man from San Bernardino, Cal., an Ohio woman yesterday asked to have her husband prosecuted on statutory charges at Portland, Or.

That woman's advancement makes woman happier in proportion as she "swats the fly" was made clear at a meeting of the club ladies in Paso Robles yesterday.

Urged on by I.W.W. disturbers, strikers yesterday engaged in pitched battle with peaceful employees of the Portland Railway, Light and Power Company at Portland, Or.

A society to boost Burbank's work was reported yesterday by a San Francisco dispatch to have been chartered in Sacramento.

GENERAL EASTERN. To freight handlers all over the country an order to strike was issued yesterday in Chicago.

Latest returns from Columbus last night showed that Mr. Taft had ten Ohio delegates and Col. Roosevelt had thirty-two.

It was reported from New York last night that there will be prompt action in prosecuting the alleged coffee combine.

A German girl was yesterday reported to have been turned over to imperial secret police at Philadelphia for extradition, ostensibly charged with homicide, but political crime was intimated.

The New York Sun yesterday quoted Gen. Otis on the political situation.

New York society was yesterday reported in a turmoil as a result of the party recently given by social leaders for the benefit of fancy dogs.

A Mallory line captain paid a fine yesterday in New York for violating the wireless law.

WASHINGTON. Warnings were sent by the War Department to the warring Mexican armies that shooting into American territory will not be tolerated.

Judge Archbald's chief accuser gave sensational testimony before the House Judiciary Committee, which is hearing the case.

FOREIGN. Emmeline Pankhurst was sentenced to serve nine months in prison yesterday, according to a London dispatch.

The government troops opened attack on the rebel position at Bellano, Mex., yesterday, with terrific shelling, and heavy fighting followed. Infantry fire slackened at nightfall, but the Federal artillery fire was almost continuous. There was no change in positions of the two armies.

FINANCIAL. The New York stock market was reported yesterday to have become ruffled at last by the political situation.

The price of wheat was advanced appreciably on the Chicago market yesterday by alarming suggestions of crop damage in the West and Southwest.

I. W. W.

DAYLIGHT COMMITTEE

Decision of San Diego Citizens.

Vigilantes Will Co-operate in the Open With the City and State.

Attorney-General Decides to Go in Person to Investigate Conditions.

Trial of Porter Begins Before a Full Bench of Three Judges.

[BY A. P. NIGHT WIRE TO THE TIMES.]

SAN DIEGO (Cal.) May 22.—A new organization, known as the "Daylight" Committee, was reported in process of formation here tonight to replace the Citizens' Committee, or so-called "vigilantes," who were said to be discussing the desirability of disbanding.

The new organization, it was stated, would have a large membership which would work openly and in daylight to assist the police in the enforcement of the law, instead of taking alleged "extra-legal" measures at night.

Kaspar Bauer, treasurer of the California Free Speech League, announced tonight that he and others who had been connected with the so-called "free speech" campaign here had met a committee of citizens tonight to try to effect a settlement of the disturbances in San Diego.

Bauer said the meeting had failed of its purpose because he and his associates had objected to the presence of a man on the other committee, but stated he thought an adjustment would be effected later.

J. R. Cothran, secretary of the San Diego branch of the Socialist party, announced that the Socialist and the Federated Trades, a union organization, would send committees to greet Atty.-Gen. Webb upon his arrival here.

Bauer announced that he received today a check for $50 from Daniel Kiefer of Cincinnati, secretary of the fund which Joseph Fels, the soap manufacturer, established for the propogation of the single tax theory.

ATTORNEY - GENERAL COMING.

After dispatches from Sacramento announcing that Atty.-Gen. Webb was expected to leave San Francisco tonight for San Diego, to investigate conditions here, were received in this city, members of the Citizens' Committee, said to total nearly 2000, began to discuss disbanding.

No general meeting was held, but as one alleged "vigilante" met another on the street, or in some business establishment, the matter was quietly talked over until by night the organization's hundreds of members generally knew what had been suggested.

It was stated that if disorganization was effected it would not be until the Attorney-General arrived. Then, if the committee determined to disband, it was said, its leading members would offer all the aid in their power to the State official in addition to asking him to protect them from the crimes of the Industrial Workers of the World.

CONTEMPT CASES.

The importance with which San Diegans generally regarded the I. W. W. situation here was shown here today in the hearing of the contempt charges in which Attorney Fred H. Moore, asserting he had been hindered in his efforts to defend persons now awaiting trial on criminal accusations growing out of the so-called "free speech" campaign, brought against J. M. Porter, alleged "vigilante" leader.

All three of the San Diego county Superior Court jurists, Judges T. L. Lewis, W. R. Guy and W. A. Sloane, with Judge Lewis presiding, heard the beginning of the Porter matter, which after a short session of court was continued until tomorrow morning. The sitting of three judges at the same contempt hearing was an unusual procedure in the San Diego Superior Court.

Among the spectators at the Porter hearing were Industrial Workers of the World who were pronounced sick yesterday and released from the City Jail upon their own recognizance, pending their trials. Some of those set free in that manner had announced their intention of seeking work elsewhere.

Another group of five members of the same organization were declared sick today and set free upon their promise to be on hand when their trials are called several weeks hence.

Chief of Police J. K. Wilson said there was no plan for the dismissal of the cases against the accused, but stated those pronounced sick by physicians would be freed upon their own recognizance. D. F. Glidden, City Prosecutor, made a similar statement.

No trouble for which the Industrial Workers of the World were blamed was reported by the police today.

THE PORTER CASE.

J. M. Porter, alleged "vigilante" leader, was charged by Attorney Fred H. Moore with having interfered with

(Continued on Second Page.)

Society Is Greatly Excited Over Four Hundred Dog Party.

Famous Dog Luncheon at Hotel Vanderbilt,

As a result of which one New York society woman is prostrated and going South for her health and the husband of another is threatening to sue noted preacher for libel. Mrs. Holland is at the extreme right of the picture.

Penalty.

SUFFRAGETTES SENTENCED.

WOMEN HISS AT THE JUDGE IN LONDON.

Emmeline Pankhurst and Mr. and Mrs. Pethick Lawrence Each Doomed to Serve Nine Months in Prison Despite Pleas to Be Treated As First Class Misdemeanants.

[BY A. P. NIGHT WIRE TO THE TIMES.]

LONDON, May 22.—Mrs. Emmeline Pankhurst, the militant suffragette leader, and Mr. and Mrs. Pethick Lawrence, joint editors of Votes for Women, were all found guilty at the Old Bailey sessions today and each was sentenced to nine months' imprisonment for conspiracy and inciting to malicious damage to property.

The jury in handing down its verdict of guilty accompanied it with a recommendation that leniency be shown to the prisoners, and Judge Coleridge took this into consideration.

The charge of conspiracy was brought as a sequel to the window-smashing demonstration in London, March 12. Mrs. Emmeline Pankhurst was arrested for participating in the damage to property and was sentenced on March 22 to two months imprisonment, along with a number of other women.

It was while she was serving that term in jail that the charge of complicity was brought against her, Mr. and Mrs. Lawrence and Miss Crystabel Pankhurst, the last of whom disappeared.

The two women in the dock were pathetic figures when the verdict was brought in by the jury. Mrs. Pankhurst clug to the edge of the prisoners' enclosure, trembling visibly, and pleaded to be treated as a first-class misdemeanant.

Mrs. Lawrence, raising both hands in the attitude of prayer, swayed as she uttered the phrase:

"May God defend us, as our cause is just."

The prisoners were all sentenced to be confined in the second division, which does not involve hard labor.

After a consideration of the recommendation of the jury for leniency toward the prisoners on account of the "undoubtedly pure motives underlying the agitation," Judge Coleridge said:

"If the prisoners had shown contrition, I should have acted on the jury's recommendation, but as they have openly declared that they are to continue to break the law, I cannot make them first-class misdemeanants. They are guilty of an offense for which they are liable to two years' penal servitude."

The judge ordered the prisoners to pay the heavy costs of the trial.

As the defendants were removed, the women crowding the court hissed and cheered.

OPTIONAD WITH DADIES.

They Are Not Bound to Wear Short Skirts or to Hoist Them, Says Bay State Supreme Court.

[Special by Federal "Wireless" Telegraph.]

BOSTON, May 22.—Ladies are not bound to hold their skirts up, or wear short skirts, or patent skirt raisers. Even in the old Bay State there is not a word on the statute books which pretends to interfere with the divine right of woman to suit her modest moods.

Fair or rainy days, it is up to the woman whether she will catch up her skirt and exhibit just an inch or two of dainty hosiery. The Supreme Court of Massachusetts says so. Mirandy R. Martin, spinster, can collect judgment from the old Colony Street Railway Company. Miss Martin paid her nickel and patronized one of the company's vestibule cars. She was told to get out by the front, face front, and she did so. Her skirt caught in a nasty sand plunger, which is used for sprinkling the rails. The car went on and so, unwillingly, did Miss Mirandy.

The company's counsel argued that the lady should have lifted her skirt and avoided the naughty pin. "No," said the court; "never shall it be said that the Superior tribunal of the most correct State in the Union would compel a woman to lift her skirt if she doesn't feel like doing so."

Shot to Pieces.

GOTHAM SOCIETY TORN UP OVER LUNCHEON TO DOGS.

Writhing Under Criticism of Minister, One Social Leader Seeks Surcease in South, and Husband of Another Prepares to Sue the Clergyman for Libel—Turmoil Follows Party for Fancy Canines.

BY MARGARET DE PEYSTER.

[SPECIAL BY FEDERAL "WIRELESS" TELEGRAPH.]

LOS ANGELES TIMES BUREAU, New York, May 22.—Shattered in mind and body by a clergyman's taunts and social sneers, Mrs. Arthur Holland has left for the South under her physician's advice, to win back her health. New York society is in the throes of a bitter controversy—a feud in which many of the best families participate with a heat which is bound to leave many scars. The husband of another leader of the four hundred is preparing to sue for libel the pastor of Plymouth Church, Brooklyn's most famous fane.

All this has happened because a little group of nice women took their pet dogs with them to lunch, helped To-To to a cocktail and Ah-Sin, the littlest Pekinese puppy, to a morsel of chili salad. Today, here in New York, people in society are divided into two classes. The one believes the luncheon was really the limit which ought not to have been reached—less tolerable even than they thought the monkey feast given by a wealthy woman a couple of years ago. The other half of society is firmly convinced that the critical fossils don't know what they are talking about and one husband goes much farther. His wife, one of the nicest women in Manhattan, was at the dog luncheon with her own prize-winning, diminutive ball of fluffy red fur and a plenitude of crisp, incisive "bow-wows." His anger has been aroused at the notoriety given the act by the attack of the Rev. Dr. Newell Dwight Hillis, successor of Dr. Lyman Abbott and Henry Ward Beecher, as paster of Plymouth Church. He is now looking for the clergyman, demanding an instant and ample apology for comparing his wife to "the serpents that crawled over the footstool of Nero," and he gives it as his opinion that even the cloth should not save from a horsewhipping a man who will unfairly assail the character of a good woman.

Dr. Hillis denounced the dog lunch from his pulpit, saying:

"When women become thoughtless towards the little children in the tenement houses and give banquets in big city hotels with dogs as their guests it would seem as if the vices that once crawled like serpents over the threshold of Nero's palace in Rome are now leaving a little slime on the marble steps of the American home."

Mrs. William S. Shannon, one of Mrs. Holland's guests at the lunch, which has caused all this commotion, replied to Dr. Hillis today in these words:

"It is a mean advantage of a most despicable kind for a man calling himself a clergyman to take of the group of women whom he assails, who are serious and earnest friends of real charity. They have done more to help the little children of the poor than Dr. Hillis has ever done. We simply wanted a little innocent fun and never thought the thing would get into the newspapers. The only possible way to explain Dr. Hillis's most abominable conduct is that he was looking for a cheap sort of self-advertisement.

"I don't think Dr. Hillis need worry about American women, however. His remarks are no more logical than mine would be if I were to call attention to the fact that one of Dr. Hillis's brethren was executed for murder by the State of Massachusetts yesterday morning and draw the conclusion that all clergymen are addicted to crime."

I asked Dr. Holland, husband of the hostess, what he thought of the clergyman's sermon.

"My real remarks wouldn't be fit to print," he replied. "It is the most disgraceful abuse of pulpit privilege that I have ever heard of. My wife and her guests were entitled to protection from assault on their privileges which utterly misrepresents them. Since Dr. Hillis preached his attack on American womanhood Mrs. Holland has received four horribly obscene postal cards, all bearing the postmark of the Brooklyn section which includes Plymouth Church. The result is that she is now completely broken down. She left for the South in a most pitiful state. It is an outrage, the way in which she has been abused."

"What do you think of Dr. Hillis?" I asked Dr. Holland.

The husband of the hostess of little Vi Sin's lunch party replied with the quotations: "The more I see of some men the more I think of dogs."

Vi Sin, a Pekinese spaniel, with a pedigree many times longer than his tail, winner of half a hundred blue ribbons and half a dozen prize cups, was the host of the other pampered Pekinese at the luncheon.

Vi Sin is the special pet of Mrs. Arthur L. Holland, who assisted him in doing the honors. Reclining comfortably in her lap, with a Chinese napkin tucked gracefully under his jeweled collar, Vi Sin displayed his table manners to advantage, from the Ouen-Teu-Fang consomme to Gateaux Assortis a la Koto.

Just across the table, resplendent with burnished silver and polished crystal and aflame with jonquils, little Pin Kee, in a silken pannier skirt, chaperoned by Mrs. Arthur Radcliffe Dugmore, gazed soulfully at the Pekinese prince, while Wu Ting-Fang daintily lapped up nourishment from a silver platter held by his escort, Mrs. Carl E. Ackley.

The dog guests had a high old time of it.

CHARGED WITH KIDNAPING.

Mexican Accused of Crossing the Line to Take Two American Prisoners Is Now Himself in Jail.

[BY DIRECT WIRE TO THE TIMES.]

EL PASO, May 22.—[Exclusive Dispatch.] Raymond Nunoz, one of the Mexican kidnapers of Lawrence Converse and Edwin Blatt, two American boys, who were made prisoners by Diaz troops last April, has been finally arrested on American soil, and is now in jail to answer the charge of kidnaping.

Converse, a Los Angeles boy, and Blatt of Pittsburgh had been with the Maderista army when it was at Guadaulupe across the river from Sierra Blanca. They were returning to El Paso and were on the American side of the line when Nunoz and other residents of Guadaulupe came across the boundary and took them prisoners, delivering them to Federal troops under Gen. Navarro. After strenuous efforts by the father of Converse the boys were given their liberty by President Diaz.

THE OUSTING OF BOUTELL.

How a Sugar President Lost His Job Is Read Into the Record of a Dissolution Suit.

[BY A. P. NIGHT WIRE TO THE TIMES.]

NEW YORK, May 22.—The manner of ousting Benjamin Boutell of Bay City, Mich., from the presidency of the Windsor Sugar Company was written today into the record of the government's dissolution suit against the so-called sugar trust. Mr. Boutell's term expired when Henry O. Havemeyer obtained control of the concern and apparently Mr. Boutell did not want to resign.

"It would be better for you to have him remain as president until the matter of promotion is attacked and settled," Mr. Havemeyer declared on February 14, 1905, to Chester S. Morey of Denver, the sugar magnate's personal representative in Colorado beet-sugar field.

"The directors can denude him of his authority and place it in your hands as general manager. I leave this to Waterman and then the lawyers can attack him in his presidential position and make it easier."

The Waterman referred to, Mr. Morey explained on the stand, was Charles W. Waterman, Mr. Havemeyer's lawyer.

Armies in Conflict.

ARTILLERY CRASHES.

Federals Open Fire On Insurrectos.

Terrific Shelling Marks Beginning of Battle Near Town of Bellano.

Thirty-five Hundred Government Troops Engage Four Thousand Rebels.

Fighting Continues Until Nightfall Without Change in Positions.

[BY A. P. NIGHT WIRE TO THE TIMES.]

AT THE REBEL FRONT, RELLANO (Mex.) May 22. Gen. Pascual Orosco's army of rebels fought off the government troops under Gen. Huerta, who attacked the insurrecto stronghold today. At the end of five hours of fighting, Gen. Huerta's command was in retreat, leaving dead and wounded on the field. Gen. Orosco does not believe the fighting is over. He expects a continuation at daybreak. The thundering artillery and infantry fire ceased shortly after nightfall after perhaps the most spectacular battle fought on Mexican soil since the French invasion of the last century. It is impossible to estimate the casualties, but it is known the Federals lost at least fifteen calvarymen in a charge against the right wing of the rebel line near a point which Gen. Orosco, who directed the rebel maneuvers, happened to be at the time. It is now believed that the rebel loss in dead will fall short of fifty, though this number may be increased when the field has been searched.

For four hours today the battle raged between the main forces of Gen. Orosco and Gen. Huerta. The latter left his camp at 9 o'clock this morning with the vanguard of the Federal troops in the field in front of Rellano. The Federals attacked first, following with incessant cannonading.

AT THE REBEL FRONT (Rellano, Mex.) May 22.—The main columns of the rebels fortified here were attacked late today by the Federals under Gen. Rabago. The fighting is still in progress.

In thirteen troop trains the Federals moved up to within one mile and a half of Rellano and began a terrific shelling. The first few shells exploded within a few feet of the rebel troops, but killed only a few horses. One woman was killed in the town.

Gen. Orosco came down from Jimenez to take personal charge of the fight just before the Federals attacked. Gen. Salazar was in command of the first rebel line. The Federal commands of Gens. Trucy Aubert, Rabago and Telles and Cols. Villa and Urbina are engaged. The Federal forces are estimated at 3500, and the rebels at 4000, with the advantage in fortified positions being in favor of the insurrectos.

While the Federal artillery poured shell after shell into the rebel positions, rebel cavalry moved to one side in a flank movement, at the same time running a heavy fire into the Federal columns.

Casualties up to 8 o'clock tonight were remarkably few. There is every prospect that the battle which has so long been awaited will not be decided tonight, but on the morrow.

There was no change in positions at nightfall. The infantry fire after dark was desultory, but that of the Federal artillery was almost continuous.

Firing practically ceased at 9 o'clock. At rebel headquarters it is estimated that twenty rebels and fifty Federals were killed.

CARRY REBEL ARMS AS THEIR PUNISHMENT.

[BY A. P. NIGHT WIRE TO THE TIMES.]

GEN. OROZCO'S HEADQUARTERS (Jimenez, Mex.) May 22.—With death as their punishment for complicity in a treasonable plot against the revolutionary authorities, fourteen men, all prominent in the city of Chihuahua, are proving today their loyalty to Gen. Orozco and his cause by carrying rifles in his army as common soldiers with the rebel leader's permission.

Since their arrest in Chihuahua and their arrival here under guard, they have denied any guilt and insisted

(Continued on Second Page.)

Sun Light.

GOOD BUSINESS YEAR FORECAST BY GEN. OTIS.

Enlightens the East of the Los Angeles Idea and Discourses of the Political Situation—Sees Little Promise in the Bickerings of An Ex-President With the Nation's Chief Executive.

[SPECIAL BY FEDERAL "WIRELESS" TELEGRAPH.]

LOS ANGELES TIMES BUREAU, New York, May 22.—The Sun today prints the following interview with Gen. Harrison Gray Otis:

Gen. Harrison Gray Otis, editor and publisher of the Los Angeles Times, who is here purchasing machinery for the new building of that paper erected to replace the one destroyed by dynamiters, and who has long led the fight against the closed shop and organized violence on the Pacific Coast, discussed with a Sun reporter the outcome of the McNamara case, present labor legislation in Congress, politics, the tarring and feathering of Dr. Ben Reitman by citizens of San Diego, and our latest local strike in New York. Gen. Otis thinks the good effect of the prosecution of the dynamiters is in danger of being partially neutralized by the anti-injunction bill passed by the House of Representatives, and that the Taft and Roosevelt forces have come so to hate each other that the effect upon the fortunes of the entire Republican party is liable to be injurious.

GEN. OTIS QUOTED.

"Business generally is fairly good on the Pacific Coast," said Gen. Otis at the Waldorf, where he is a guest. "This promises to be a good business year with us. We were alarmed early in the season because of the absence of rain, but the rain finally came on the first of March and later, and the outlook for crops is now fairly good. In Los Angeles things are active. All our industries are in a sound condition, and, compared with other cities of the same size where industrial disturbances have taken place, we are steadily ahead of the procession. The McNamara case is recalled by the fact that the authorities are now after other guilty people. Clarence S. Darrow, the attorney for the McNamaras, is now on trial charged with attempting to bribe the McNamara jury. The labor union sympathizers who are accused of transporting explosives over interstate railways, in violation of Federal law, will be tried in Indianapolis and not in Los Angeles.

"The outcome of the McNamara trial distinctly advanced the cause of industrial freedom because its effect was to stay, for the time being, the hand of industrial violence. It also explicitly vindicated the course of the Los Angeles Times on the great question of freedom in the industries and, moreover, sustained our contention that it was a criminal explosion of dynamite that wrecked the Times Building, thus refuting the absurd charge made by Gompers and other union labor leaders that the ruin was caused by a gas explosion, due to defects in the Times Building.

"The anti-injunction bill now before Congress, instead of being a movement for peace and order in the industries and a measure for the protection of life and property for the benefit of all the people, leads clearly in the direction of granting special favors to the lawless elements of the population, doing direct injury to all citizens who are outside the ranks of that element. In other words, its effect will be to deny to all who are not in the monopolistic labor combine their lawful constitutional and industrial rights.

THE LOS ANGELES SITUATION.

"In Los Angeles industrial quiet continues to reign as a rule. When violence is undertaken, it is promptly suppressed by the law officers and through the force of a healthy public opinion. The principle and the system of industrial freedom have become more and more firmly established in the freest city, industrially, on the continent; that system is now, in fact, anchored. Our people do not insist upon the non-unionizing of labor so long as it is reasonable, non-monopolistic and law-abiding, which it is not in so many cases.

"It was not wholly a surprise to most of our stalwart regular Republicans that California went dead against President Taft in the recent primaries, because we knew that the State has been in a condition of unrest ever since political insurgency broke loose among our people. We did have some hope, however, that the votes of a majority of our women would show a preference for the President, because we had been counting upon their exercising care, conscience and judgment in the discharge of the new trust of the electorate. We believed this because it was the women who helped so largely to save the city of Los Angeles in the contest of last December, when the Socialist and anarchist, Job Harriman, stood for Mayor and was so ingloriously defeated. Thus far, however, my information is not sufficiently complete to tell me how the women vote was divided between the rival candidates.

"The political outlook is not promising. The chance of trouble about this deplorable conflict between a President and an ex-President, is the fact that it has aroused resentments, both political and personal, that will not readily die out. The tendency is likely to be in the direction of strengthening the Democratic party. A compromise candidate has been hinted at, and many Republicans are inclined to such a solution of the difficulty. I am not, however, one of the number. I support President Taft unqualifiedly in his position, which, I maintain, is the correct and defensible one. He is the President of the United States, and the candidate of the regular Republican party, including the 'Old Guard' (with modifications) together with millions more American citizens, who are undeviating supporters of the principle of liberty under law. He will, I am confident, stand up to the end in the convention, and see it demonstrated whether or not the American people wish to make him President for another term. He can do no less, and I applaud him for standing fast to the end.

"Yes, it is my opinion that the Democrats have some prospect of success, at least a prospect such as they have not had for years. But it is not plain sailing even with the Democrats because they, too, are in the midst of difficulties as to the selection of a candidate. The chances are that they will be unable to nominate their best man; but, whoever is put into the running, is almost sure to get a large number of Republican votes. Men's minds are literally torn up, politically, over the fundamental question which once constituted the undisputed Republican faith.

"Judge Harmon would, under normal conditions, be the legitimate and logical candidate of the Democrats, but not so now, with that party almost as much 'torn up in its mind' as is the Republican party. You could hardly imagine that a party would seriously undertake the idea of nominating a man (Bryan) for the Presidency for the fourth time. Yet that possibility confronts the Democratic party today. There is no making at this hour of predictions with any assurance of their correctness.

"As for Col. Roosevelt, the secret of his curious popularity among large classes of people, is his audacity. 'L'Audace, toujours l'audace.' At least nine-tenths of it is audacity, pure and simple audacity showing its teeth.

"The action of the committee of San Diego citizens in applying tar and feathers to one Dr. Reitman, the right-hand man of Emma Goldman, was a mistake. It is always a mistake to employ methods of doubtful legality to achieve even a good purpose, when there are legitimate methods of action at hand. Such methods could have been supplied in the suppression of those twin nuisances Emma Goldman and her Dr. Reitman. These people are, more than all else, seekers after notoriety, yet their teachings are vicious, and it is no wonder that they arouse the animosity of law-abiding citizens in places which they are in the habit of invading, bent upon the bad work of promoting militant socialism. The police of San Diego, if reinforced, could have jugged the entire following of Emma Goldman—virgins, patriots, martyrs, and mouthing militants."

"Ad" Men.

OUTLINES OF BIG FEET THAT LEAD TO TORONTO.

[BY A. P. NIGHT WIRE TO THE TIMES.]

DALLAS (Tex.) May 22.—Outlines of huge feet were found stenciled all over Dallas' downtown streets early today, each bearing the inscription:

"Beat it to Toronto in 1913."

This was Toronto's latest contribution to the campaign for the next annual convention of the Associated Advertising Clubs of America. The next host will be selected tomorrow.

James Schermerhorn of Detroit, in a speech tonight said:

"Publicity can do for us what the light that fell upon the Damascus road did for Saul: It can save us from ourselves. It is the searchlight turned back upon our own purposes and methods. It can save nations, States and parties by uncovering the refuge of deceit and the hiding place of duplicity. Some far-sighted corporations are beginning to love light rather than darkness. They are coming out of their secret places to give their side of the case to the common people.

"Professional reserve is blinking in the sunlight of publicity. It thinks it may be able to stand it eventually. What a blessing to mankind if ministers, doctors and lawyers would daily let their credentials and records be known of all men, so that publicity could point the way straight to the right door in the urgent hour of stress and need.

"The medical associations have a greater horror of getting into print than they have of transmitted infection through the marriage of the physically unfit—a frequent tragedy that might be averted if ethics did not impose solemn silence upon the learned men who could save the race through preventive publicity. Publicity can save bodily health through popular enlightenment and business through multiplied appeal.

"As a man advertises from day to day in his own business, so is he. It is really the old-fashioned sign of conversion, 'taking a stand in meeting.' It is the formulation of your business creed, your confession before men.

"You are putting into form your best promptings, your fondest hopes commercially. What you have written, you have written, and when it stands out from the printed page day after day, it may speak to the necessities and purses of others, but it speaks to your sense of consistency and integrity.

"If at the outset your promises are fairer than your performances, there is hope; for your copy proves that you know what you ought to do in your dealings with the public. Give conscience time and it will catch up with your copy; for self-accusation is a self-starter, and is not restricted by the speed laws.

"Advertising may be self-revelation to begin with; but on a long contract it is pretty liable to become self-regeneration. For we all aspire to become what our friends feel we are capable of becoming. It is the distrusted that despair. Publicity is the advertiser's pledge, his covenant with the consumer in the open.

"Daily repeated and daily tested it should come to be in good time—for true worth is not gained at a bound, but toils upward through the night—the lodestar of his better self, the light that saves!"

THE HERALD'S FIGURES.

CONVENTION STATISTICS.

[Special by Federal "Wireless" Telegraph.]

NEW YORK, May 22.—The Herald tomorrow will give these figures in the Presidential race:

Republican—Taft, 496; Roosevelt, 416; La Follette, 36; Cummins, 10; unclassified, 60.

Elected to date, 1078.

Yet to be chosen, 60.

Democratic—Clark, 303; Wilson, 215; Underwood, 8; Marshall, 30; Baldwin, 14; Burke, 10; Harmon, 49; uninstructed and unclassified, 147.

Yet to be elected, 260.

DAYLIGHT COMMITTEE.

(Continued from First Page.)

his defense of a client arrested in connection with the Industrial Workers of the World disturbances here. Moore had declared that fifteen others, whose names he could not obtain, had been with Porter at the time the latter was alleged to have threatened the attorney.

State Senator Leroy A. Wright, attorney for Porter, declined to name those said to have been with Porter at the time he was alleged to have told Moore to get a "hunch to himself from the treatment given Dr. Benjamin Reitman, manager for Emma Goldman." Wright, however, promised to produce several witnesses in behalf of Porter, if they were needed in the court proceedings.

The courtroom was crowded when the action was called and many persons, who could not obtain standing room, were refused admittance. Many citizens wore American flags upon their coat lapels, as a sign they were in sympathy with Porter, it is said, and among the spectators there were also many Industrial Workers of the World. The projected demonstrated by hundreds opposed to the workers had been called off.

Judge Guy, before whom the contempt proceedings were originally set for hearing, announced that he thought the other judges should sit with him. He stated that Judge Lewis, the senior judge, had been selected to preside.

State Senator Leroy A. Wright, chief counsel for Porter, who also was represented by several other attorneys, all serving without compensation, filed a demurrer to the affidavit of Attorney Fred H. Moore that the alleged "vigilante" leader had threatened him and interfered with his defense of a client implicated in the Industrial Workers disturbances.

Judge Lewis overruled the demurrer and then Porter filed an answer to Moore's affidavit. In that document Porter averred that he had not intended to threaten nor to interfere with Moore's court work. He admitted he had told Moore to "take a hunch from the demonstration at the hotel" the night Dr. Benjamin Reitman, manager for Emma Goldman, was taken from San Diego and tarred.

Porter also stated he had told Moore he (Porter) had already saved the attorney from mob violence; ordered him not to bring any agitators to this city; and declared the citizens committee here had met "every move of the Industrial Workers of the World and would continue to do so."

Porter declared in his answer there had been no intent upon his part to commit contempt, as Moore had charged he had done.

POLICE WITNESS.

Moore called H. F. Shepperd, police officer, as his first witness. Shepperd told of having taken Moore, his partner, Marcus W. Robbins; and his stenographer, W. S. Rawlins, into custody May 18. He said they had been taken to the police station, searched for weapons and possible documents relating to the Industrial Workers' troubles, and released.

According to Shepperd, after having been searched at the Police Station, Moore asked the officers to accompany him and his companions a short distance to insure their safety. After having left the station, according to the testimony, they saw an automobile and a number of men standing in the street. Porter, the officer stated, stepped from the crowd and asked for a few minutes' conversation with Moore, assuring the policeman there would be no violence.

Shepperd stated he had stepped aside and had not heard any of the conversation. He was asked if he had seen Steve Brown, C. S. Alverson, Carl Ferris, W. E. Agard and S. D. Murdock, all said to be men of affairs here, in the vicinity. Shepperd said he had noticed only Brown.

The hearing was then continued until tomorrow morning.

ATTORNEY-GENERAL GOING TO SAN DIEGO.

[BY A. P. NIGHT WIRE TO THE TIMES.]

SAN FRANCISCO, May 22.—Atty.-Gen. Webb will leave for San Diego tomorrow, to conduct in person the investigation ordered by Gov. Johnson into the conditions surrounding the propaganda carried on there by the Industrial Workers of the World and the treatment accorded them. Mr. Webb said tonight:

"In compliance with instructions from the Governor, I shall leave for San Diego tomorrow for the purpose of furnishing to the local authorities such assistance as may be necessary and within my powers to enforce the laws of the State against any who are there violating them. The laws of the State apply alike to all within her borders, and must be observed by all.

"The action to be taken will necessarily depend upon the facts as I find them to exist. Until I have reached San Diego and there investigated the conditions, it occurs to me that no good purpose can be subserved by further expression."

WOULD END STRIKE ON "CONDITIONS."

[BY A. P. NIGHT WIRE TO THE TIMES.]

VANCOUVER (B. C.) May 22.—A telegram was sent today to the provincial Attorney-General by J. N. Foos, organizer of the Industrial Workers of the World, saying:

"Will declare strike on Canadian Northern Pacific off on conditions."

To this message reply was made that the Attorney-General had nothing to do with settling strikes one way or the other, and that the disputes between the Industrial Workers of the World and the contractors were not his business, his duty being simply to see that the peace and good government of the country are upheld.

FREIGHTS HANDLERS' STRIKE.

Order Calling on the Men in All Parts of the County to Go Out Is Issued.

[BY A. P. NIGHT WIRE TO THE TIMES.]

CHICAGO, May 22.—Freight handlers in all parts of the country received notification today that a general strike order had been issued by President P. J. Flannery of the International Brotherhood of Railway Freight Handlers.

The order was decided on several days ago, and the notification mailed to the different unions.

TACOMA IGNORES IT.

[BY A. P. NIGHT WIRE TO THE TIMES.]

TACOMA (Wash.) May 22.—The freight handlers of the Pacific Coast are affiliated with the longshoremen, and according to members here will not observe the general strike order promulgated in Chicago unless ordered to do so by the Coast organization. It is said by the local men that the Pacific Coast freight handlers are averse to the strike.

Energy.

FIGHT FOR FREE TOLLS THROUGH PANAMA CANAL.

Californians in Washington Become Hustlers for Votes and Expect to Have the House Finally Adopt the Amendment by Doremus Today—Kahn Hopeful of Results Says the Bill Best for Coast.

[SPECIAL BY FEDERAL "WIRELESS" TELEGRAPH.]

LOS ANGELES TIMES BUREAU, Washington, May 22.—Determined to press their victory of yesterday when the House adopted the Doremus substitute in the Panama Canal bill, granting free tolls on American coastwise ships, members of the House who favor tolls today held a caucus in the office of Representative Doremus of Michigan to formulate their campaign to have the amendment finally adopted tomorrow by an even greater majority than yesterday's result.

Representative Knowland and Representative Kahn were present and represented the California delegation. The advocates of free tolls, bustling for votes, asserted today that quite a number of members who were not present yesterday, notably Representatives from New York, will be on hand tomorrow during the consideration of the Doremus amendment and will lend their aid to clinching yesterday's victory.

Chairman Adamson of the House Committee on Interstate and Foreign Commerce and his supporters are today engaged in rounding up votes to defeat free tolls, and a lively fight is looked for on both sides. Adamson declares he will beat the free-toll advocates on the roll call tomorrow.

"We are bending every energy," said Kahn tonight, "to have all our friends present tomorrow, and while, of course, we know the other side is equally active, I am satisfied we will win out. We have been hustling today. If the bill goes through in its present shape, it is going to make a first rate bill for the Coast."

Capt. Robert Dollar, a San Francisco shipping man, will testify before the Senate Committee on Interoceanic Canal tomorrow morning in favor of free tolls and against railroad-owned ships using the canal.

It's His Uncle.

IDENTIFIES BODY FOUND IN HARBOR AS HIS UNCLE.

THE body of the murdered man found floating in the harbor a few days ago, was identified shortly after midnight this morning by C. W. Verden, a solicitor, living with his sister, Mrs. Viola Sandow, at No. 5521 Compton street, as their uncle, James W. Grundy, a cabinet-maker, recently arrived from Kansas City, where he was engaged in business at Thirty-first and Truce streets.

According to a statement made by Verden to the police, his relative sold his business on account of domestic troubles and came to Los Angeles to visit his niece and nephew.

On May 1 he announced that he intended to go to San Pedro to look over the business prospects there and it is known that he registered at the American House and remained there until May 7, when suddenly he disappeared.

At the time of leaving his nephew's home, Grundy is known to have had about $300 in currency, which he concealed in a money belt under his clothing.

His relatives, however, assert that he was prone to make new acquaintances, and they fear that he may have told someone of his hidden wealth and that his murder followed.

The supposed Grundy was about 50 years old, and had two young sons and three daughters, all of whim reside in Kansas City.

As both Verden and his sister identified marks on the man's body in addition to describing the contour of his fact and general appearance of his clothing, the police are inclined to believe that the dead man may in fact be the one claimed by his relatives.

Fire!

LICKS UP JEFF'S WINES, SMOKES HOGAN'S POOLS.

SPONTANEOUS combustion is believed to have been the cause of an early morning fire in the basement of Jeffries saloon, No. 326 South Spring street, which resulted in a panic among the lodgers on the top floor of the building occupied by the Kendrick Hotel.

Overcome by smoke and carried on the shoulders of a husky fireman, Mrs. Annie Hammell, a guest of the hotel, was carried down a ladder when it seemed as if all other means of escape had been cut off.

While bursting open a hatchway leading into the cellar occupied by M. Goldstein, a tailor at No. 324 South Spring street, G. L. Watson, a fireman, lost his footing and plunged headfirst to the floor of the basement a distance of about twelve feet. Although badly shaken, his condition when rescued was not serious.

The blaze first was discovered by J. Newman, proprietor of a cigar stand at the entrance of Jeffries' saloon, coming out of the stockroom underneath, and an alarm was sounded from Third and Spring streets, to be followed a moment later by another from a box on Main street.

By the time the firemen arrived the flames had worked their way into the basement of Goldstein's tailor shop, where about $5000 in new cloth had been stored.

Meanwhile immense volumes of smoke ascended through the building and filled Hap Hogan's billiard parlor, which occupies the entire second floor.

All of the guests hastily ran from the room before the arrival of the department.

Several women living on the top floor were found asleep in their rooms and were hustled out on the rear fire escape by Policeman Robinson and Fireman Enos, after which they were taken to the street by a stairway in the rear.

The estimated loss on the Jeffries establishment will amount to about $5000, all of which is said to be covered by insurance.

The loss to Goldstein's tailor shop will be about $4000, and is insured.

The smoke loss to the Kendrick Hotel will amount to less than $1000, the firemen assert, while a like amount will probably cover the damage to other tenants of the two buildings, including Hogan's place.

ARTILLERY CRASHES.

(Continued from First Page.)

that they, too, at heart, were revolutionists. They were then informed of the evidence tending to show that they had hatched and carried out a plot to kidnap the secretary-general of the revolution, the Governor of the State and the chief-of-arms in Chihuahua and to attempt to hold the city of Chihuahua for the Federal government while Orozco was absent on his expedition against the Federals under Gen. Huerta. In addition to this they were charged with being responsible for the recent bridge burning along the line of the Mexican Central.

Their pleas of innocence of the charges and their loyalty to Orozco were heard coldly and they begged for an opportunity to prove it by fighting in the rebel army.

They would have been executed had they not been granted permission to serve in the army. In the group were two judges of the Supreme Court of the State, Pedro Cuajardo and Jesus M. Dozal; two members of the State Legislature, Juan B. Rosales and Daniel Marin, and one ex-judge of the Camargo district, Luis M. Rojas; three clerks of the Supreme Court, two merchants, Sebastian Quezada and Augustin Labaneeth; N. Saldao, a politician, and Manuel S. Guente, manager of the interests in Chihuahua of Alberto Madero, an uncle of the Mexican President. The men may have regarded lightly their offers of service, but up to the present time there has been displayed nothing but the grimmest sort of seriousness. They were sent from here yesterday afternoon on a special train to the front. At Rellano, Gen. Salazar will apportion them among the various commanders of volunteers.

AMERICAN TROOPS TO HOLD LINE ZEALOUSLY.

[BY A. P. NIGHT WIRE TO THE TIMES.]

FABENS (Tex.) May 22.—The international border line, during the prospective battle of Guadalupe, will be plainly marked by a cordon of olive drab troopers, each carrying a rifle. The confusion over the position of the imaginary line nearly caused an international episode yesterday.

To prevent contending Mexican troops from using American territory in the battle, Col. E. Z. Steever of the Fourth United States Cavalry today ordered two troops of cavalry to follow along the boundary lines several miles to the east, parallel to any fighting that may occur.

The evacuation of Guadalupe by the Federals is a ruse that was expected to culminate in a fight during the day. The withdrawal of the Federals under Maj. Sanchez southward toward the hills allowed the rebels to enter the town, and the insurrectos will find themselves hemmed in on the east by 200 men under Col. Jose de la Cruz Sanchez, who came up early today from Ojinaga, and is expected to attack first. The plan has been to have the Federals, who went a few miles south, move in between Guadalupe and Juarez, cutting off retreat to the west or south, while the American boundary line cuts off any northward march.

ABANDON GUADALUPE AS SITE FOR BATTLE.

[BY A. P. NIGHT WIRE TO THE TIMES.]

EL PASO (Tex.) May 22.—Both the Mexican Federals and rebels have decided that Guadalupe, an adobe hamlet sixty-five miles east of here, is no place for a battle, and tonight the town lies abandoned by both factions.

The rebels evacuated early today after the Federals had taken Guadalupe last Sunday, departing on Monday. About twenty scouts of the rebels' evacuating force came along the American boundary line from Guadalupe toward Juarez early today. Off toward the southwest the main column of rebels, estimated at 150, moved into the mountains.

It is believed the rebels will attempt to check the Federals from coming into Juarez from the east to form a junction with the Federal troops reported to be coming from Palomas, Mex., and western points.

Senor Llorente, the Mexican Consul here, announced tonight that he had directed the Federal volumns in the vicinity of Guadalupe to move southward and avoid any conflict near the American border. He also declared that no fighting would occur near Juarez if the Mexican government could prevent it, as the plan of the Federals is ultimately to surround Juarez with so large a force as to force a bloodless surrender.

ASTOR'S WILL PROBATED.

NEW YORK, May 22.—The will of John J. Astor, was admitted this afternoon by Surrogate Fowler. The affidavit of the special guardians, saying that they have examined the will stating that they find the rights of their clients fully protected, is attached. They are duly charged and receive fees of $25 each.

Theaters—Amusements—Entertainments

MOROSCO'S BURBANK THEATER— POPULAR MATINEE TODAY—POSITIVELY LAST FIVE TIMES
Special starring engagement of America's foremost young actress
LAURETTE TAYLOR and the Burbank company in the biggest comedy hit of the year. "SEVEN SISTERS"
This is your last opportunity to see this truly delightful fun hit.
NEXT WEEK'S IMPORTANT OFFERING—STARTING SUNDAY AFTERNOON
LAURETTE TAYLOR and the Burbank company will offer for the first time anywhere, J. Hartley Manners' new comedy, which will be given at the ... Theater, New York, next September.
"PEG O' MY HEART"
With MISS TAYLOR in the role of Peg, in which she will star ... appearance of Henry Stanford in the role of Jerry, which he will play in the ... production. Seats now selling.

BELASCO THEATER— Main St., Between Third and Fourth. Matinees TODAY, Saturday and Sunday.
2nd Week of This Big Belasco Hit—Matinee Today
LEWIS S. STONE
and the Belasco stock company present an elaborate production of ... and Kirk La Shelle's famous play of the West,
"THE VIRGINIAN"
IF YOU WANT TO SEE THIS STIRRING PLAY GET YOUR SEATS NOW
NEXT ATTRACTION—First time on any stage of Witter Bynner's new play "... FATHER'S HOUSE."

HAMBURGER'S MAJESTIC THEATER— POSITIVELY LAST FOUR TIMES—POPULAR MATINEE SATURDAY
Giesea and Muehlman present the popular young actress
MARJORIE RAMBEAU and her own company in Herbert Bashford's powerful play, "The Woman He Married"
PRICES: Nights and Saturday Matinee, 25c to $1.

BROADWAY, Between 6th and 7th—
Orpheum
THE STANDARD OF VAUDEVILLE. America's Finest Theater—Absolutely fireproof.
BLANCHE WALSH & CO., "The Thunder Gods."
JOHNNY FORD, Eccentric songs and dances.
GERTRUDE VAN DYCK TRIO, Miniature Musical Comedy.
MANKICHI JAPANESE, Acrobats and Comedians.
WORMWOOD'S ANIMALS, Canines and Simians.
TOOTS PAKA & CO., Music and dance of old Hawaii.
ED BLONDELL & CO., "The Lost Boy."
"FEAR" Dramatic Play of Southwest.
World's News in Motion Views. Orchestral Concerts, 2 and 8 p.m.
Every Night at 8; 10-25-50-75c; Boxes $1; Matinee at 2 DAILY, 10-25-50c.

PANTAGES BROADWAY VAUDEVILLE—10c-20-30c
Matinees Daily 2:30—Nights 7:10 and 9
THE Soul Kiss
8 The Soul Kiss—Murray Bennett—Brooke and Harris—Carpos Brothers—Frances Murphy—Figaro—Pantagescope—Pantages Orchestra

SPRING STREET, Near Third—
Fischer's Lyceum
THIRD AND LAST WEEK—FISCHER'S FOLLIES COMPANY
with MAY BOLEY in
"TILLIE'S NIGHTMARE"
"Heaven will protect the working gir-r-l-l"
Nights 8:15. Mats. Wednesday (Bargain 25c,) Saturday, Sunday.
To Follow—"Little Johnny Jones."

NEW MISSION THEATER, SAN GABRIEL—
EVERY AFTERNOON AT 2:30—EVERY NIGHT, EXCEPT SUNDAY
FOURTH BIG WEEK OF THIS GREAT DRAMATIC SUCCESS
John S. McGroarty's great drama of Franciscan romance and glory.
THE MISSION PLAY
With the distinguished actress, Lillian Burkhart
Seats selling at Bartlett Music House, S. Broadway, and San Gabriel ...
Phones: Sunset, Alhambra 1963; Home, San Gabriel 239.
Reached by Motor Boulevard and Pacific Electric trains.

EMPRESS THEATER— SPRING STREET
This Week—8 New Acts—Tons of Fun
FRED KARNO'S FAMOUS WHIRLWIND OF LAUGHTER
"A NIGHT IN AN ENGLISH MUSIC HALL"
TOGETHER WITH SEVEN OTHER CORKING FINE FEATURES
Popular Matinee every day at 2:30. 10c, 20c and 30c—3 Shows Every Night.

ADOLPHUS— THEATER BEAUTIFUL. BETWEEN THIRD AND FOURTH
Messers. Workman and Sturm present Frank Morton and Company in the big musical success, "MY COW BOY LADY." Afternoons ... at 7:30 and 9:15. 10c and 20c; reserved seats 25c.

Q MANAGEMENT— GARRICK 8th and Bdwy. | CHANGES EVERY MONDAY AND THURSDAY TALLY'S 833 S. Bdwy. | BANNER
10c and 15c—Loges 25c
World's Best Pictures and Specialties.

CAWSTON OSTRICH FARM—
South Pasadena

Application.

SHARE OF SIX COUNTIES IN STATE HIGHWAY FUND.

[BY A. P. NIGHT WIRE TO THE TIMES.]

SACRAMENTO, May 22.—Six counties figured in a list of delegations which appeared today before the members of the State Highway Commission with arguments for the construction of roads in their particular localities under the $18,000,000 bond issue. The delegations heard were from Nevada, Sierra, Tuolumne, Kern, Kings and Tulare counties.

The delegation from Nevada county asked for the construction of a lateral from Nevada City to the main highway running out of Marysville, going through Grass Valley, Smartsville and Rough and Ready.

The Tuolumne county delegation asked for the construction of a lateral twenty-four-mile road from Sonora, the county seat, to the main highway from either Stockton or Modesto.

A delegation from Sierra county asked for a road connecting Marysville and Downieville, the town which is cut off from the surrounding territory each winter by the snows. The route they proposed, the delegation declared, would keep the town in open communication all year. According to estimates the road would be seventy-three miles long, and would cost $2500 per mile.

Kern county's representatives urged the use of the Tehachepi, rather than the Tejon Canyon in the construction of the main highway through the San Joaquin Valley to Los Angeles.

Tulare and Kings counties asked that the San Joaquin route to Los Angeles go through Fresno, to ... Layton, Hanford and Visalia.

END FITS THE CRIME.

So Says Widow of Los Angeles Bungalow Murderer, Who Tells Chicago Police About Her Husband.

[BY A. P. NIGHT WIRE TO THE TIMES.]

CHICAGO, May 22.—Mrs. ... Dillon, widow of C. C. Dillon, who the police are positive, was the murderer of the young woman whose body was found in a bungalow in Los Angeles, went to the Police ... today and talked freely of her husband. She declared that if he had been guilty of the crime ... against him, he deserved death ... came to him under the wheels of a train last Saturday.

Mrs. Dillon told of her husband having given her a watch bearing the initials, "M. R. Q.," the letters ... stand for the name of ... Quinn, believed to have been the victim of Dillon, and also of his having paid numerous bills and of his having presented her with a diamond ring.

THURSDAY MORNING.

Happenings o...

Agitated.

URGE STRIKERS ON TO BATTLE.

I. W. W. Disturbers Cause Conflict in Portland.

Riot Call Brings Out Police to Quell the Disorder.

Independent Workmen Given Guard by Authorities.

Happenings on the Pacific Slope.

Agitated.

URGE STRIKERS ON TO BATTLE.

I. W. W. Disturbers Cause Conflict in Portland.

Riot Call Brings Out Police to Quell the Disorder.

Independent Workmen Given Guard by Authorities.

[BY DIRECT WIRE TO THE TIMES.]

PORTLAND, May 22.—[Exclusive Dispatch.] Gangs of I.W.W. egged on striking employees of the Portland Railway Light and Power Company today to a fighting frenzy with peaceful laborers who had replaced the strikers on the East Side, and a general pitched battle ensued.

The police riot call brought Sergt. Peskin and a detachment of twenty men to disperse the mob. There were minor injuries to various participants, but no bloodshed, although the open defiance of law and order displayed by the disturbers indicates that the I.W.W. are looking for trouble and the street car officials are taking steps to meet possible future demonstrations.

About 300 foreign laborers are employed on track and street work and in other kinds of construction contracts on the East Side, and the first note of trouble was sounded last Saturday, when about seventy-five Italians employed on the Milwaukee street line threw down their tools and walked off without stating their grievance or making any sort of demand. Some of the I.W.W. leading spirits visited other places along the line where extensions and renewals were being installed and tried to induce laborers to walk out on a general strike. In some instances they were successful, but, according to company officials, the strikers were far in the minority. When the men who quit work failed in making the walk-out complete, the I.W.W. dispatched gangs of men armed with pick-handles and other rough weapons to the construction camps with the view of using violence to incite the men to strike if moral suasion failed.

This was the situation which brought about today's riot and the forcible intervention by the police. Chief of Police Slover has detailed twenty men and one sergeant from each relief to report at Gratton's Grove on the Sellwood line, where trouble is expected tomorrow. Men were also detailed to the yards near East Water and Clay streets to prevent further disturbance. According to a representative of the street car company, construction work will not be delayed by the strike, as most of the work is well under way.

BURBANK SOCIETY CHARTERED.

Object Is to Acquaint All the World at Small Cost With Knowledge of the Man's Work.

[BY DIRECT WIRE TO THE TIMES.]

SAN FRANCISCO, May 22.—[Exclusive Dispatch.] After several ineffectual attempts to commercialize the life work of Luther Burbank, and corner the profits, a Luther Burbank society has been organized, chartered by the State of California, with the definite purpose in view of seeing that the work of the scientist be given to posterity without favor or entail.

The society has no capital stock, no power to incur debts or to earn profits. Its purpose is solely to assist Luther Burbank to disseminate his teachings, so the greatest number may profit in the greatest degree. It has an extensive membership with names of nation-wide fame on the roll. Burbank is the honorary president. The name of Mrs. Phoebe Hearst immediately follows the list, so far as prepared, concluding with Nicholas M. Butler of Columbia University. The membership is limited to 500, and by means of a moderate membership fee the society will make possible the mechanical production of books of a quality to honor their author and the matter they contain. The aim is to place Burbank's knowledge in convenient book form at nominal cost before every farmer, gardener or horticulturist in the world. The home of the organization is located in Burbank's grounds, Santa Rosa, and its activities will have his personal guidance and co-operation.

MEET NEXT IN SAN DIEGO.

Knights of Pythias Grand Lodge of California Elects New Officers in Grass Valley.

[BY A. P. NIGHT WIRE TO THE TIMES.]

GRASS VALLEY (Cal.) May 22.—San Diego was selected today by the California Grand Lodge, Knights of Pythias, as its meeting place in 1913. Stockton withdrew after filing an invitation to the grand lodge to meet in that city in 1913. The meeting place for 1915 will be in San Francisco. The following officers were elected: Chancellor, M. J. Knox, Sisson; Grand Vice-Chancellor, R. W. Ridgeway, Santa Barbara; Grand Prelate, Easton A. Miller, Los Angeles; Grand Keeper of Records and Seal, Herman Schaffner, San Francisco; Grand M. of E., J. R. Sloan of Oakland; G. M. at A., H. J. Purcell of San Francisco; G. I. G., Cornelius Thompson of Perris; G. O. G., J. H. Johnson of Sacramento; Grand Trustees, J. R. Martin of Grass Valley, E. C. Gay of San Luis Obispo and W. F. Gates of Oroville.

BRITISH WARSHIPS COMING.

TO VISIT SAN FRANCISCO.

[BY A. P. NIGHT WIRE TO THE TIMES.]

SAN FRANCISCO, May 22.—British warships are to visit San Francisco in 1915, during the Panama-Pacific International Exposition. The announcement is made by Winston Churchill, First Lord of the Admiralty, and was received here today in a letter to President Moore of the exposition from R. B. Hale, a member of the [illegible] commission now visiting the [illegible] of Europe. Mr. Hale writes: "The First Lord of the Admiralty, Winston Churchill, informed Admiral [illegible] that it would be the desire of Great Britain to send warships to San Francisco to take part in the celebration of the Panama Canal, and undoubtedly a number of the [illegible] would be sent." Rear-Admiral Sidney A. Staunton is a member of the Commission Extraordinary [illegible]

WOMAN EATS METAL SCRAPS.

More Than Eleven Hundred Articles Are Removed From Her Stomach in Successful Operation.

[BY A. P. DAY WIRE TO THE TIMES.]

SACRAMENTO, May 22.—The most remarkable case of a woman who made her stomach a junk shop, was operated upon and had 1149 articles removed, and now shows every promise of surviving, is reported by the steward of the Napa State Hospital to the State Board of Control.

The woman is Miss Lelitia Miller of San Rafael, and the operation was performed by Dr. A. C. Matthews of the hospital staff.

These articles were taken from her stomach: 180 wire hairpins, 55 open safety pins, 21 broken pins, five prune pits, 22 buttons, 3 collar buttons, 13 nails, 3 screw eyes, 4 tacks, one staple an inch long, five parts of teaspoons, 425 broken pieces of hairpins, one piece of string, one piece of thread, 104 unidentified odds and ends, mostly metal, 9 parts of combs and 280 small pins.

FINDS MORE STATE LAND.

California Owns Million Acres of Which It Had No Record, According to Report Just Made.

[BY A. P. NIGHT WIRE TO THE TIMES.]

SAN FRANCISCO, May 22.—A report of the State conservation commission was made public here today, showing that the State owns 1,175,064 acres of school land of which it had no previous record. The report was compiled from the records at Washington and at the office of the Surveyor-General in Sacramento.

The report shows that the original school land grant to the State was approximately 5,699,503.19 acres. Of this 5,252,143.19 acres was determined by official surveys, the remaining 447,360 comprising unsurveyed tracts estimated on an average basis by the officials of the commission for the purpose of ascertaining the approximate balance due the State. The total of the lands disposed of by the State is 4,037,669.98 acres. To this must be added 486,768 acres of land left unapproved, the base land of which has been disposed of by the State. The remainder due the State is therefore, according to the report, 1,175,064.66 acres.

Men of Finance.

BANKERS READY FOR BUSINESS.

STATE CONVENTION OPENS IN LONG BEACH TODAY.

Addresses, Reports and Election of Officers Scheduled for Business Sessions—Auto and Boat Trips, Spanish Barbecue and Dancing for Entertainment.

Headquarters of the State Bankers' Association were opened at noon yesterday at Hotel Virginia, Long Beach, with Secretary Frederick H. Colburn of San Francisco in charge, and all afternoon and evening there was a constant arrival of delegates with their wives and families. Last night 100 delegates were registered at the hotel and more will arrive this morning.

The opening session will be called to order this afternoon at 2 o'clock by President Stoddard Jess in the hotel ballroom, and P. E. Hatch, chairman of the Committee of Associated Banks of Long Beach will deliver the address of welcome, which will be responded to by Hon. Warren R. Porter, president of the Pajaro Valley National Bank of Watsonville.

The annual address of the president will follow, after which the reports of Secretary Colburn, Treasurer George O'Brien and Executive Committee Chairman P. Behrens will be read.

Auditing, resolutions and nominating committees will be named, after which the delegates will hear reports of the Nominating Committee, a report by Chairman John S. Drum of the Legislative Committee, report of the Protective Committee, report of the committee on advisability of adopting the group system, by Chairman H. C. Carr, and a report from the California delegates attending the American Bankers' Convention at New Orleans.

The closing feature will be an address on "The Panama Canal" by Hon. Duncan E. McKinley, Surveyor of Customs at San Francisco.

While the business session is in progress, the visiting women will be entertained at tea, served in the Virginia salon from 3 to 5 o'clock by the Women's Committee of Long Beach. After the dinner hour at the Virginia, the municipal band will give a concert on the hotel lawn.

Officers will be elected tomorrow. During the afternoon the women of the party will attend a reception at the home of Mrs. P. E. Hatch. The grand annual ball of the convention will be given tomorrow night.

There will be no business sessions Saturday. In the morning the delegates will be taken on local launches and a tour made of the inner harbor and the industrial district. Automobiles will then take the delegates and their families to the Bixby rancho in Los Cerritos to enjoy a Spanish barbecue. Spanish viands and other delicacies will be served on the Bixby tennis courts, which will be bedecked with pepper boughs, palm fronds and flowers.

Discussion.

CLUB WOMEN AND POLITICS.

"Vote and Keep Quiet" Is the Advice They Get.

Does Advancement Make Ladies Any Happier?

Important Question Answered by Economic Chairman.

BY MYRA NYE.

[BY DIRECT WIRE TO THE TIMES.]

PASO ROBLES (Cal.) May 22.—[Exclusive Dispatch.] "In politics women must know it is principle and issue; not personalities, or even a personality. Thus our clubs may safely and sanely indorse political movements."

Mrs. O. P. Clark of the Friday Morning Club, Los Angeles, led the political indorsement discussion which took place in the president's council, Mrs. J. W. Orr of San Francisco presiding. This discussion awakened the deepest interest of the day and the widest difference of opinion, yet kindly good nature prevailed. Mrs. J. A. Crookshank of Santa Ana said she was asked to speak on the other side, so she quickly succeeded Mrs. Clark that she might "get it out of her system and enjoy herself."

"Politics is the management of a political party," she said. "It is not for uplift. We do not want that in our clubs. Let us vote since that is now manifestly our duty, but not as a member of a club."

Mrs. Mary Tuttle of Watsonville, the type of woman instinctively called motherly, gave the younger club women this advice:

"Let the men know you will not subscribe to a party fifty years old if it has not changed every five years. Anything fifty years old needs renovating. Vote for principle, not party. Vote and keep quiet."

Miss Meeker of Pasadena asked: "What is my duty, stay here and vote Friday, or go home and vote in Pasadena on a vital civic question?"

Club women are seeking the best. In a forceful talk of less than one minute, Mrs. Clark closed the debate. She made good.

Mrs. M. N. Bridgham presented a brief plea for the club organ, "The Club Woman," published in Los Angeles.

The dues! Still troublesome, but honors are even. Last night in a meeting lasting till 1:30 a.m., Mrs. Orcutt of the Ebell came under the line ahead. This morning small clubs won.

The country club does the ounce of prevention work, the city the pound of cure. Country clubs are therefore 16 to 1, and should be favored.

After lunch the billiard-room set new balls to rolling and the women of the Los Angeles district took their cues with skill. Outsiders were not allowed. The Los Angeles district concedes the presidency must go North. But that is what they ask and what they will get is: Mrs. R. J. Waters, secretary of the National Federation; Mrs. Calvin Hartwell, State vice-president-at-large; Mrs. Foster Elliot, Alhambra, chairman of forestry; Mrs. William Baurhyte, chairman of philanthropy; Mrs. C. F. Edson, another year as chairman of health, and Mrs. W. C. Mushet, delegate to the biennial.

Paso Robles has established a precedent in pluck and enterprise. A club of only twenty-eight is the hostess. The delegates are lacking no good thing, a musicale, a reception, an automobile ride, afternoon tea, a picnic outing, and, not least, mud baths.

The first formal meeting held in the assembly-room revealed through reports such a vast amount of work accomplished that the delegation could not resist enthusiasm. The reports of the eighteen committees so frequently gave the banner to the Los Angeles district that they became embarrassed. But philanthropy in the North is active. The history and landmarks chairman is a Northern woman. Miss Mary A. Rhodes of Los Angeles, submitted a complete and interesting report, urging that public school children be given lectures in California history. An earnest plea was made for music by Madame Emilia Tojetti. "Music disciplines the emotions," she said, "and clubwomen need music. She must not only have it herself, but, she must see that the church, the school, and the parks have a higher class of music."

Does the advancement of women make home happier? The household economic chairman says it does in proportion as "we kill the fly, increase fresh air, and play with our children."

Tomorrow biennial anticipations will occupy the attention of the convention. Thorough good is obtained by anticipation, realization and retrospection.

This eleventh annual convention has proved two-thirds good.

TO ATTEND CONFERENCE.

Frank E. Johnson, special agent of the United States Treasury Department, left yesterday for New York, where he will take part in a conference to be held by the appraisers of the country on the subject of under-valuations. In his absence the office will be in charge of C. C. Wall, who has been here for some time working on special cases.

Tragic.

DYING MAN DRAWS AN ANGELENO TO HIS DEATH.

[BY DIRECT WIRE TO THE TIMES.]

SPOKANE (Wash.) May 22.—[Exclusive Dispatch.] Unable to control a boat which was being hauled across the Spokane River at Seven-mile Crossing Monday by pulleys attached to a cable, Ralph E. Boggs, 26 years old, whose relatives live in Los Angeles, in charge of one of the lines, drew the boat broadside to the current as the frail craft was caught by an eddy in the middle of the stream, and together with E. L. Pittman was drawn to his death in the Spokane, a few moments later.

The tragedy was witnessed by a score of workmen, who made frantic efforts to reach the capsized craft.

Witnesses report that Boggs grasped the cable, but that Pittman clutched him by the hand, tearing away his hold.

M. I. McInnis clung to the boat until it had swirled through the current for a quarter of a mile before rescued by workmen. He remembers to have seen the face of Pittman after Boggs had disappeared. He had his hand toward him as he grasped the boat, but Pittman was evidently dazed and failed to respond.

Mrs. Ella Boggs, mother of Ralph E. Boggs, resides in this city at No. 711 Garland avenue. G. R. Boggs, a brother, is a mining engineer, and lives at the Witmer apartments. He will leave for the North as soon as the body is recovered. The burial will be at Tacoma.

Prompt.

WILL PROSECUTE COFFEE COMBINE.

"VALORIZATION" SCHEME CALLS FORTH FEDERAL ACTION.

District Attorney in New York Files Expediting Certificate to Place Case in Jurisdiction of Circuit Judges—Rio Janeiro Says It Is Not a Trust.

[BY A. P. NIGHT WIRE TO THE TIMES.]

NEW YORK, May 22.—There is to be no delay in the prosecution of the government's suit against Herman Sielcken and other members of the Brazilian coffee "valorization combine." To prevent any dilatory tactics that may be resorted to Dist.-Atty. Wise filed today what is known as an expediting certificate.

This action will have the effect of removing the monopoly action from the Federal District Court and placing it within the jurisdiction of the four circuit judges.

NO AGREEMENT EXISTS.

[BY A. P. NIGHT WIRE TO THE TIMES.]

RIO JANEIRO (Brazil) May 22.—The question of the valorization of coffee is the subject of an editorial in the Journal do Commercio, which says:

"The carrying out of the plan of valorization absolutely cannot be compared to that of a trust. No agreement exists either between the producers or between the sellers and producers, nor is there a monopoly. Hrmann Sielcken is simply a depository agent at New York of coffee belonging to the State of Sao Paulo.

"Every producer has the right to retain his product when the market does not apear to him ,to be a remunerative one. We do not believe that the American tribunals will sanction inconsiderate proceedings against valorization. The freedom of entry of coffee into the United States does not constitute a concession or a special favor. The special favors are those which Brazil grants to the United States for the introduction of its flour and other products without any compensation."

GIRL NEEDS PIN MONEY.

And New York Judge Holds That Ten Thousand a Year is Not Too Much to Keep Her Going.

[Special by Federal "Wireless" Telegraph.]

NEW YORK, May 22.—How much should a girl get to keep her in school-books, frocks, fudge and "frat" fund? One judge says $10,000 is not a cent too much.

Eugenia Kelly, heiress of the millionaire banker, Edward Kelly, is the fortunate young school girl whom Justice Blanchard thinks needs this amount for pin money. Miss Kelly has $34,000 per annum piling up on her account until she comes of age and gets principal and interest with which to bless some lucky young wooer. Her mother asked the judge to raise her allowance from $6000 to $10,000, as the former sum was nothing like the school girl needed. The judge agreed. "I need some more myself, too," he added, "but I can't get it."

FINED UNDER WIRELESS LAW.

Captain of a Mallory Liner Pays a Hundred Dollars for Having No Operator Aboard.

[BY DIRECT WIRE TO THE TIMES.]

NEW YORK, May 22.—[Exclusive Dispatch.] The first fine imposed here for violation of the wireless telegraph law was paid today by Capt. Johnstone of the Mallory liner Sabina. He paid a fine of $100 imposed by Judge Mayer in the criminal branch of the Federal District Court.

Johnstone admitted violating the Federal act of June 24, 1910, which requires all vessels carrying more than fifty passengers to be equipped with the wireless telegraph apparatus capable of sending messages not less than 100 miles and carry a wireless telegraph operator.

When the Sabina started on the trip from this port to Brunswick, Ga., December 26, the wireless operator was not on board. Johnstone decided to take a chance and proceeded.

EXECUTED WITH RIFLES.

Convicted Murderer in Utah, Blindfolded, Target for Five Marksmen Rather Than Hang.

[BY A. P. DAY WIRE TO THE TIMES.]

SALT LAKE CITY (Utah) May 22.—Five riflemen concealed behind a black curtain sent steel-nosed bullets into the heart of a blindfolded man as he sat in a wooden chair at the State prison this morning. Julius Sirmay, a convicted murderer, was the target. He had selected death by shooting in preference to the gallows after his conviction for the murder of Thomas Karrick, a 14-year-old schoolboy, shot and fatally wounded in the course of a daylight burglary.

Until a few hours before the execution Sirmay maintained that a fellow burglar was with him in the Karrick home and had killed the lad. Last night he confessed it was he who shot the boy.

TITANIC SURGEON LAUDED.

Requiem Mass Celebrated in Dublin at Catholic University Where He Was Educated.

[Special by Federal "Wireless" Telegraph.]

DUBLIN, May 22.—Catholic medical men, professors and students of the Catholic University, to the number of many hundreds, attended a special requiem mass today for Dr. O'Loughlin, surgeon on the Titanic. He was one of the old guard of Catholic students educated "in the University founded by Cardinal Newman."

The mass was held at the University Church and the preacher recalled the fact that O'Loughlin qualified for a degree in 1869. The university, however, had no right to grant the degree and therefore the doctor was forced to be contented with a license to practice. He refused to go to the only place in Ireland which then had the power of granting degrees, and this meant a bar to his professional advancement.

"Note with what inflexibility Dr. O'Loughlin stood for a point of principle," said the preacher. "It is natural that such a man should have died, as he lived, at the post of duty."

DESERT LAND DIVIDED.

Register Buren and Receiver Robinson of the local Land Office yesterday, heard the conflicting claims of George L. Robertson, Franklin F. Burns and Donald R. Urquhart, involving 840 acres in Imperial Valley. Robertson and Burns, had entered under the desert land act; Urquhart settled on a piece of 160 acres before the resurvey. The Land Office gave Robertson eighty acres, Burns forty, and the balance went to Urquhart.

You'll Finds Admirers

of style aplenty when you wear our neatly-fitting and perfectly-made clothes. We are tailors to the dressy man and never fail to please him. You'll follow the fashion all right if you get measured for your suit here. You'll get the best and most exclusive fabrics, too, and a perfect finish to every garment. Moderate prices prevail.

Shields & Orr
Importers
201-205 Delta Bldg.,
426 S. Spring St.

The feminine taste of most exacting discrimination thoroughly approves Djer-Kiss Perfume.

"Djer-Kiss"
Imported from France
Extract, Toilet Water, Sachet, Face and Talcum Powder
At Drug and Department Stores
ALFRED H. SMITH CO.
NEW YORK

We Can Replace Them Without a Plate

The work is guaranteed to look natural, feel natural, and for masticating purposes equal to Nature's own. We make Restoration Plates, which do wonders towards restoring the mouth to its youthful lines and appearance. Our Combination Plates used where one or more teeth remain in the mouth, are self-supporting and roofless. Every facility for doing high-class dentistry is ours, and our prices are very reasonable. Each piece of work is guaranteed. Isn't that fair enough?

Office Hours:
8 to 6: Sundays 9 to 12
Dr. W. F. Huddel
Reliable Dentist
306½ S. BROADWAY, COR. SECOND.

For the Deaf

The Electrophone Brings Hearing.

To hear comfortably, easily, the softest voices and music, natural toned, is a test which the perfect hearing device must fulfill. The STOLZ ELECTROPHONE gives just this service. More—its complete freedom from any metallic tone or rasping battery noise marks its unquestioned superiority and makes it the final choice.

Thousands of users in California as well as tens of thousands elsewhere throughout the country attest the success of this standard of all hearing devices. It is sold at a fair price, on trial—you prove it satisfactory before you buy.

Patrons living out of town receive the same personal consideration that is extended to callers at our offices. No charge for office test. (Evening appointment if desired. Phone F5814.) Call today or address

The Stolz Electrophone Co.
330 Central Bldg., 6th and Main.

GIBRALTAR INVESTMENT AND HOME BUILDING COMPANY.
Home Builders—Subdividers—Orchards—Little Farms.
Eight per cent Preferred Stock 10 Cents a Share. Send for Booklet.
Ground Floor American Savings Bank Bldg., 145 SO. SPRING ST.
Phones—Sunset Main 5151. Home 10027.

Buy Your Spring Suit Now at $19.50

For Actual $25 and $29.50 Values

—These suits were marked $25 and $29.50, and are some of the best values we have been able to offer this season at those prices.

—New, desirable suits in the latest styles for spring and summer.

—Because there is not a full size range in each model we have marked them special at $19.50 for a quick clean-up.

—Now is the time to buy these at a great saving.

—Suits are made of homespuns, diagonals, fancy serges and whipcords.

—Below we give a description of the two styles pictured.

The Suit at the Left
—Is of light gray homespun, collar and revers inlaid with cream serge. Attractively trimmed with pearl buttons. One of the new cutaway models. Handsomely lined and fitted with shields.

The Suit at the Right
—Is of two-tone tan and brown diagonal—another cutaway model.
—We picture the back of the garment because of several smart touches—Note the one-sided effect on back of coat, also button trimming.

ARTHUR LETTS Broadway Dept. Store
HOME 10571. BDWY 4944. BROADWAY COR. 4TH, L.A.

Summery Suits
$15 to $35

LIGHT and delightful as a soft Pacific breeze. There's a "kick" of character in their graceful lines, that intensifies your Personality.
All wool, guaranteed exclusively exquisitely finished and lined. Comfy Norfolk and smart "sacks" that step out of the ordinary.
Fluffy $1.50 MANHATTANS to jibe with them.

F. B. Silverwood
"The Store with a Conscience"
221 South Spring
Bdwy. at Sixth

Ford

Honk! Honk! They are going by—seventy-five thousand of them—a procession thousands of miles long—and all new Fords. Don't watch them go by. You'll join the army of the matchless Ford—if you but bring yourself to understand the true economy of this wonderful car.

All Fords are Model T's—all alike except the bodies. The two-passenger runabout costs $590—the five-passenger touring car $690—the delivery car $700—the town car $900—f.o.b. Detroit, completely equipped. Get latest catalogue from Ford Motor Company, Olive and 12th streets, Los Angeles, or direct from Detroit factory.

Washington.

TRACES COURSE OF PROSPERITY.

Senator Smoot Talks of Iron and Steel Schedule.

Shows Vast Wealth Gain Under Republican Tariff.

Increase of Billion a Year Paid to Wage-Earners.

[Special by Federal "Wireless" Telegraph.]

LOS ANGELES TIMES BUREAU, Washington, May 22.—Senator Smoot yesterday nearly concluded a masterly speech on the iron and steel schedule, with which he has been engrossing the attention of the Senate for several days. He announced as the text of his address that portion of the Republican platform of 1908 which declares that the tariff should equal the difference between the cost of production at home and abroad, together with a reasonable profit to American industries, in order to insure American manufacturers, farmers and producers against foreign competition and to maintain the high standard of living of the wage-earners of this country.

Mr. Smoot used one of the largest charts ever exhibited in the chamber of the Senate to impress the members of that body with the wonderful progress that the United States has made since the repeal of the last Democratic tariff act (Gorman-Wilson) which was superseded by the Dingley tariff act on July 27, 1897. He showed that the wealth of the country had increased since the last Democratic tariff from $77,000,000,000 to more than $107,000,000,000. In 1897, there was in circulation money to the amount of $1,640,943,171, and in 1911, $3,214,002,596. Bank clearings in 1897 were $54,179,545,020; in 1911, $159,273,450,000. Bank deposits were $5,094,735,270 in 1897, and $15,906,274,710 in 1911, while the value of farms and farm products has doubled under the Republican tariff since 1897. In 1911 the value of farms and farm property amounted to $40,991,449,090.

WAGE-EARNERS BENEFIT.

Wage-earners are now receiving more than $1,000,000,000 a year in excess of what they received under the Gorman-Wilson tariff. The value of their products has increased from $13,000,000,000 to $20,672,000,000. In 1897 the railroads carried 728,900,275 tons of freight. In 1910 they carried 1,849,900,101 tons of freight. In 1897 the gross postal receipts amounted to $82,655,462, and in 1911 to $237,879,823. In 1897, under the Democratic tariff, the country was fast becoming bankrupt, for in that year its ordinary expenditures amounted to $18,052,454 more than its receipts. In 1911, under the Republican tariff, the country was able to show an excess of receipts over its expenditures of $47,234,377.

"Even under the Republican tariff there are more than double the amount of free imports of merchandise than were received under the last year of the Democratic tariff, amounting to $381,938,243 in 1897, and in 1911 to $776,972,509. In 1897 the percentage of free imports was 49.94. In 1911 it was 50.87 per cent.

"I do not want to be an alarmist," said Senator Smoot, "but I feel it my duty to warn the people of the United States that the industries and wage-earners of this country are now facing one of the greatest crises in their history. I do not believe that the people of this country want their prosperity treated as a 'houn' dog' and kicked about to further the political interests of any individual or any party."

GROWTH OF INDUSTRY.

Senator Smoot then took up a detailed discussion of the metal bill and it included not only iron and steel, but every metal known to commerce.

In 1905, 1,171,824 wage-earners were employed in the manufacture of metals affected by this bill, and wages amounted to $652,109,633, which has increased at least 25 per cent. since 1905. The metal industry included 21,650 establishments, having a capital of $3,157,288,929, and the products were valued at $3,130,853,195 in that year. In addition to this immense industry the bill, as passed by the House, affects 47,000 wage-earners employed in the production of iron ore whose wages amounted to $29,371,000 for 1909, and 21,602 lead and zinc miners whose wages amounted to $10,507,931.

Without possessing any further information than they had last session, the Democrats increased forty-three paragraphs of the metal bill above the rates adopted last session. The representatives of 284 different industrial concerns located in eighteen States appeared before the Senate Committee to protest against the proposed revision. Representatives of organized labor also made protests against the bill.

Mr. Smoot asserted that the pending bill proposes to transfer $25,000,000 worth of work now performed by American workingmen to the factories of Europe by reason of that amount of increased importations as estimated by the Democratic authors of this bill. Mr. Smoot thinks it is quite possible that the increased importations under the metal bill may reach $100,000,000 instead of $25,000,000, and that it would affect scores of American factories and throw thousands of American workmen out of employment.

LABOR GETS LION'S SHARE.

"From 30 to 90 per cent. of the cost of metal products is paid directly to labor," said Senator Smoot. "The laborers in this industry would suffer more from a reduction of their wages than the employees in almost any other industry affected by tariff schedules, and they would be forced down to the level of practically the lowest wage-earners in Europe.

"In the metal industry the American workman receives fully double the wages paid for a similar class of labor in foreign countries. Already the foreign manufacturers of iron and steel have taken possession of the Pacific Coast market under the tariff reductions made by the Payne bill. This advantage gained by the foreign manufacturers will be greatly increased when the Panama Canal is opened and the steel mills of Belgium, England and Germany are able to ship by that direct water route to the Pacific Coast ports.

"The imports of iron and steel at Pacific ports for the year ended June 30, 1911, under the Payne bill, increased $1,286,877 over the imports at the same ports for the year ended June 30, 1909, under the Dingley bill, an increase of 153 per cent.

CHINA IS A FACTOR.

"Some of these imports came from China, where pig iron can be produced for $7.50 per ton, while the average cost of production in this country is around $14 a ton. Is it possible that the American people want to force our wage-earners to the level of Chinese laborers? In the iron mills of China coolie workmen receive 15 cents a day for twelve hours' labor. To the iron mills of China, as well as those of Europe, the Pacific Coast is now almost an exclusive market and every additional cut in the tariff will extend American territory from which foreign manufacturers will be able to oust American products by the cheap labor they employ."

Senator Smoot then took up a detailed discussion of almost every paragraph of the bill, showing in nearly every instance the cost of labor involved in each product at home and abroad. These labor costs fully substantiated his statement that the American workingmen receive on an average fully double what is paid to European workmen engaged in the same occupation. Mr. Smoot stated that the foreign manufacturers, particularly those of Germany, have become practically as efficient as the American manufacturer and have adopted machinery and methods fully as modern as those in use in this country. The difference in the labor cost had, therefore, become the chief difference in the cost of production in this country and abroad. Mr. Smoot contended that if a protective tariff be denied the American manufacturer he must either reduce his wage scale to that of Europe, or else go out of business. He pointed out that millions of dollars in American money are being invested in manufacturing establishments in Canada and other foreign countries where cheaper labor can be had.

GEMS FOR SUFFRAGE.

Diamond Ring Given in Illinois to Aid Ohio Fight for Votes for Women.

[A. P. NIGHT WIRE TO THE TIMES.]

CHICAGO, May 22.—Two diamond rings were offered in the cause of equal suffrage at the Mississippi Valley Suffrage conference today when a plea for contributions to the Ohio campaign was made. Rev. Mary Sufford, a Unitarian preacher of Des Moines, Iowa, asked for the gift of jewelry for the cause and offered a diamond ring which she wore. Her example was followed by Miss Rose Booters of Rapid City, S. D., whose musical talent has been at the service of the Chicago suffragists.

OFFERINGS at Barker Bros

—full carload of players, latest 88-note auto-action; made by one of the best-known, high-grade Eastern factories, especially to Barker Bros. order; beautiful oak, walnut and mahogany cases; guaranteed by the maker and by us;

—player-pianos which we offer in competition and comparison with any 88-note players on the market at prices elsewhere up to $750.00—

—specially priced, to make room for a carload of grands, which we want to place on our floors—$432.00.

—pianos rented at $3 per month—

Exclusive Southern California Distributors for the Melodigrand Piano.

Barker Bros ESTABLISHED 1880

FREE FOOD BILL NEXT.

Democrats Framing One to Use As a Bait to Snag a Few Votes for Their Congressmen.

[Special by Federal "Wireless" Telegraph.]

WASHINGTON, May 22.—Congressman Needham learned today that the Ways and Means Committee is busily engaged in getting up a "free food bill." He was unable to learn any particulars about the items that are to go on the bill. "That is likely to hurt California," he said to one of the Democratic members on the committee.

"How do you suppose you are going to elect Democratic Congressmen in California if you attack the industries of the State by lowering the tariff on them?"

"We are not expecting to elect any Democratic members of Congress in California," was the reply.

It is claimed by the Democrats that to enact a free food bill, lightening the burden of the masses, would be a popular measure and would make votes for the Democrats. It is understood that eggs, butter, meats, fowls, breadstuffs, fruits and vegetables would find places on the bill, but the Democrats say they are still working on the measure and that they are not prepared to announce their programme before doing it.

TROUBLE BREWING IN SPAIN.

Ex-Premier Maura Wants Back on the Job and the Radicals Are Threatening an Uprising.

[BY A. P. NIGHT WIRE TO THE TIMES.]

MADRID, May 22.—Reports persist of an approaching ministerial crisis in Spain, due to alleged dissensions between Premier Jose Canalejas and the other members of the Cabinet. These dissensions are attributed to intrigues by the conservatives, headed by ex-Premier Antonio Maura, who seeks to return to power.

The Republicans have called a meeting of Republicans and Socialists to be held in Barcelona, where Alejandro Lerroux, the radical leader, declares the return of ex-Premier Maura would be the signal for an uprising of the radical masses of Barcelona.

PITH OF THE DAY'S NEWS FROM THE MIDDLE WEST.

CHICAGO, May 22.—[Exclusive Dispatch.] Summer torridity suddenly swooped down upon Chicago today and found it swathed in furs and flannels, hence much discomfort. Forecasters say the hot wave will be brief, as the Great Lakes will require two months to warm up. The maximum temperature was 86 deg. and the minimum 48 deg.; wind south, twenty-six miles an hour. Other temperatures:

	Max.	Min.
Alpena	56	42
Bismarck	74	48
Cairo	86	68
Cheyenne	66	42
Cincinnati	86	62
Cleveland	84	48
Concordia	86	70
Davenport	88	66
Denver	78	46
Des Moines	86	68
Detroit	82	50
Devil's Lake	52	46
Dodge City	88	60
Dubuque	84	56
Duluth	42	38
Escanaba	60	46
Grand Rapids	86	54
Green Bay	78	48
Helena	46	36
Huron	78	52
Indianapolis	84	64
Kansas City	88	70
Marquette	58	42
Memphis	84	66
Milwaukee	86	48
Omaha	86	70
St. Louis	86	66
St. Paul	80	48
Sault Ste. Marie	52	46
Springfield, Ill.	88	64
Springfield, Mo.	88	64
Wichita	86	68

OHIO WOMEN FOR SUFFRAGE.

[Special by Federal "Wireless" Telegraph.]

CINCINNATI, May 21.—The best laid plans of women, like those of mice and men, "gang aft agley." Today there is much whispering, whimpering and indignant protest among the anti-suffragists in this city. A number of prominent "antis," who are members of the Woman's Club, the Woman's Press Club, the Madison Mothers' Club and others, made up their minds to start an anti-suffrage club to prove that woman's one duty is to get married, rock the cradle and keep rocking it. Every phase of the hubby business, the baby business and the divine ordination of distinction between the sexes was carefully gone over by a select committee and then a start was made to enroll members of the first meeting to be held within the next few days. Alas, the roll radiates with rooters for women's votes. The "antis" are anguished and want to call the convention off—too late.

BACK ON NEW LAW GRIND.

[BY A. P. DAY WIRE TO THE TIMES.]

COLUMBUS, May 22.—The Ohio constitutional convention began today its final session, following a two weeks' recess to allow delegates to take active part in the primary election campaign. Only the final passage of forty-two proposed constitutional amendments, which have been passed on second reading, will be discussed. Initiative and referendum supporters announced they would make an effort to place the direct initiative into the new constitution. Another wrangle over the liquor question is expected. Equally determined are many delegates to put a damper on the good roads proposal, which provides for a bond issue of $50,000,000.

HINES BUYS LUMBER.

[BY A. P. DAY WIRE TO THE TIMES.]

MARINETTE (Wis.) May 22.—The consummation of a $1,000,000 lumber deal was announced today in the purchase by Edward Hines of the Edward Hines Lumber Company of Chicago, of the entire cut of two mills owned by United States Senator Isaac Stephenson

WALKING TO LOS ANGELES.

[BY A. P. DAY WIRE TO THE TIMES.]

KANSAS CITY, May 22.—A family of eleven, including their cousins and children, Maude, Marguerite, Phronie Ethel, Sidney and Audrey, and Mr. and Mrs. G. B. Cousins, and children, Harry and Heine, started from here on a walk to the Pacific Coast yesterday. The journey is being made for the health of several members of the party. They expect to reach Los Angeles November 1.

MICHIGAN INFIRMARY BURNS

[BY A. P. DAY WIRE TO THE TIMES.]

FLINT (Mich.) May 22.—It is estimated that it will cost the State close to $600,000 to replace the buildings and equipment of the Michigan School for the Deaf in this city, that were struck by lightning and burned early today. All of the 290 deaf children and teachers and employees asleep in the main building, when the fire broke out were rescued without panic or injury. The children were all asleep in the dormitory in the upper stories of the three-story building yhen the fire started on the roof. There was no panic.

TATTOO REUNITES BROTHERS.

[BY A. P. DAY WIRE TO THE TIMES.]

CHICAGO, May 22.—A small tattoo mark has been the means of a meeting being arranged between Benjamin C. and Trevenen Williams, by the missing friend department of the Salvation Army here. Both men are now gray-haired and have not seen each other since they were boys at their home in Pensaco, Cornwall, Eng. Trevenen, who lives in Butte, Mont., sent a description of his brother, telling of a small tattoo mark on a thumb. About 900 letters were sent out to army headquarters to look out for Benjamin Williams—with a tattoo mark on his thumb. A. J. McPherson of Vancouver, Wash., answered that he had known a Benjamin Williams who was a business man, with a wife and three children, at Seattle. Further inquiry showed that this was the right man and that his home now is in Salt Lake City Utah.

TO END MOTOR ELOPEMENTS.

[BY A. P. DAY WIRE TO THE TIMES.]

CHICAGO, May 22.—Henry J Lynch, chief probation officer of the Juvenile Court, in the hope of preventing elopements by motorcycle, last night addressed a plea to the City Council asking that the members legislate the rear seat from the machine. He believes that if the second seat is removed from the motorcycle the lovelorn youth will be unable to take his sweetheart to the nearest marriage market.

ADVICE TO SUFFRAGETTES.

[BY A. P. DAY WIRE TO THE TIMES.]

CHICAGO, May 22.—Suffragists were advised to do spectacular things to obtain newapaper publicity by Mrs. Edna Cutter, corresponding secretary of the Kansas City Equal Suffrage Association, at the Mississippi Valley suffrage conference last night. Her subject was "Methods of reaching the press." "While we may not believe in the methods of the English suffragettes," she said, "they unquestionably create news worthw of display under big headlines and calling for paragraphs. This forces people to read and think about the subject. Be spectacular, which is possible without being outlandish." Miss Belle Squire, president of the No Vote, No Tax League, refused today to fill out a personal property tax schedule. Instead she wrote a letter in a blank space of the schedule and mailed it to the Assessor as follows: "Gentlemen: Just so long as the county of Cook in the State of Illinois, U.S.A., hands us a tax schedule on the ground that I am a citizen of Illinois, and must pay my share of the common expense and then refuse me a ballot on the ground that I am a woman and as a woman have no right to make my citizenship effectual, just so long will I refuse to be voluntarily on your lists."

Resorts.

YOSEMITE BY AUTO
YOSEMITE
EL PORTAL BIG TREES
BAGBY AHWAHNEE
MERCED MADERA
Horseshoe Route
Madera Yosemite Auto Stage Lin
Madera, Cal.

THE MT. LOWE TRIP
PACIFIC ELECTRIC
Excels any mountain scenic trip in America. Have you taken it? Five trains daily—at 8, 9, 10 a.m. and 1:30 & 4 p.m. Fare $2.50. Special Saturday — Sunday— Holiday rate, $2.00.
Personally conducted Trolley Trips are something different and delightful. Three great trips—$1.00 each Get a folder. Pacific Electric Railway.

SEVEN OAKS
Opens June 1.
The place for a glorious mountain vacation. High in the heart of the mountains. Bring the family. Address "Manager Seven Oaks," Redlands, Cal. Full information 626 South Spring.

CAPITOLA
The Seaside Family Resort
Hotel opens June 22nd. New management. Camp now open. New furnished cottages. Surf baths, hot salt water bath, best of fishing, boating, yachting. Address Frank Reanier, Capitola, Cal.

Tallac and Brockway LAKE TAHOE
The scenic resorts that have made Lake Tahoe famous. Open June 1st under same management as in past years. Fishing season opens June 1st. June fishing always best. LAWRENCE & COMSTOCK, Brockway, Cal.; Tallac, Cal.

San Francisco Hotels.

HOTEL STEWART
San Francisco
Geary St., above Union Square.
European Plan $1.50 a day up
American plan $3.00 a day up
New steel and brick structure. Every comfort and convenience. A high class hotel at very moderate rates. In the center of theater and retail district. On car lines transferring to all parts of city. Electric omnibus meets all trains and steamers.
Hotel Stewart

HOTEL SUTTER
Sutter and Kearny Streets
SAN FRANCISCO
An up-to-date modern fireproof hotel of 250 rooms, taking the place of the old Occidental Hotel and Lick House.
European Plan—$1.50 per day and up
Take Any Taxicab from the Ferry at the Expense of the Hotel.

Hotel Colonial
STOCKTON STREET NEAR SUTTER
San Francisco
American Plan $4.00 a day.
European Plan $1.50 a day.
An hotel with all modern conveniences. Every room connecting with bath. The Colonial is recommended to patrons who desire a select, quiet and home-like abode with superior service. Sutter street cars direct from Ferry Depot, all cross-town lines transfer to Sutter street.

Golden West Hotel
Cor. Ellis and Powell Sts.
San Francisco
Tourists' Headquarters.
FRED P. PLAGEMANN, Prop.

HOTEL TURPIN

HOTEL COURT
JUST OPENED.
Bush St., SAN FRANCISCO.

THE TIMES
FREE INFORMATION BUREAU
617-619 South Spring Street
ADVERTISING COPY AND SUBSCRIPTIONS RECEIVED.
THE TIMES FREE INFORMATION AND RESORT BUREAU is for the accommodation and benefit of persons seeking interesting routes of travel, desirable hotels and resorts for recreation and recuperation at the seashore or in the mountains.
Particulars are furnished by competent attendants and by correspondence to the general public regarding rates and attractions of railroad and steamship lines, hotels and pleasure and health resorts. Photographs, descriptive circulars and transportation literature are kept on hand for inspection and distribution. Times readers can obtain here in a few minutes without the delay incident to writing for it, all the information necessary for a safe and enjoyable journey or vacation. This service is absolutely free.
PERSONS CONTEMPLATING VISITING LOS ANGELES ARE PRIVILEGED TO HAVE THEIR MAIL ADDRESSED TO THIS BUREAU.

Resorts.

New Arlington Hotel
Santa Barbara
Absolutely Fireproof—Tourists' Headquarters—All Outside Rooms—Private Lavatories With All Rooms—Perpetual May Climate
E. P. DUNN, Lessee

Santa Catalina Island
Enjoy yourself for a few days at the
HOTEL METROPOLE
See the Wonderful Submarine Gardens.
Fishing, Golf, Tennis, etc.
Plenty to do. Plenty to see.
BANNING CO., Agts. 104 P. E. Bldg. Main 4492. F6576.

HOTEL MOUNT WASHINGTON
"1000 FEET ABOVE THE SEA."

Grand Spring Opening of the SUNSET YACHT CLUB
HOTEL VIRGINIA
LONG BEACH.

ARROWHEAD SPRINGS

TROUT FISHING AT ITS BEST

RADIUM SULPHUR SPRINGS

STURTEVANT'S CAMP

Glen Alpine Springs

Follows Camp

Glenn Ranch

STRAIN'S CAMP Mount Wilson
Opens May 20th

CAMP TOPANGA

Camp Rincon

Los Angeles Hotels and Apartments.

Rampart Apts.

Brentwood Apartments

Huntley Apts.
1207 West Third Street

Golden Apartments
Lowest Summer Rates

HOTEL BERG APARTMENTS

Fremont Hotel
AMERICAN PLAN, 4th & OLIVE STS.
REST YOUR NERVES

Pasadena Hotels.

Hotel Maryland & the Maryland Bungalows

Superb Routes of Travel.

UNION PACIFIC
Excursions
Eastbound
UNION PACIFIC

San Francisco & Portland S. S. Co.
San Francisco
PACIFIC MAIL STEAMSHIP CO.

NO EXTRA CHARGE FOR MEALS OR BERTH.
San Francisco
$3.50 ROUND TRIP—$2.50 ONE WAY.
Ticket Office, 540 South Spring St. Phones: Home A3333; Main 47.

GREAT NORTHERN RAILWAY
Special Excursion Rates
To Eastern Points
Optional Rail or Ocean Route to Portland or Seattle.

THROUGH NEW ORLEANS

$7.00 FIRST CLASS San Francisco SECOND CLASS $5.00

City Restaurants.

Cafe Bristol
The orchestra here is famous. The entertainers are clever. The songs are new. The service is faultless.
FOURTH AND SPRING.

Hot Chocolate for cool nights at the Christopher Stores

Jahnke's Restaurant and Cafe
Cooking to please a globe trotter. Ladies Orchestra.
Corner First and Main.

THURSDAY MORNING.

Ocean-to-Ocean.

CAREER MARKED WITH OVATION.

"Times" Car Negotiates Arizona Mountain Scenery.

Phoenix Man Subscribes Snug Sum for the Highway.

Machine's Run to Globe Attracts Keen Interest.

BY BERT C. SMITH.

[BY DIRECT WIRE TO THE TIMES.]

GLOBE (Ariz.) May 22.—[Exclusive Dispatch.] Through a country that rivals the Alps for scenery, The Times car was driven today from Phoenix to Globe on its organizing tour. Dell M. Potter, vice-president and national organizer for the Ocean-to-Ocean Highway Association, was in the big machine.

Gov. Hunt of Arizona and a number of prominent citizens of Phoenix gave The Times car a great send-off when it left that place for the run of today. Dr. H. H. Stone, president of the Phoenix division, sprung the greatest surprise, however, by pledging $2000 to the Ocean-to-Ocean Highway fund for the Phoenix section. This means that Phoenix has jumped into the line of march with a fight that is characteristic of that thriving city. Dr. Stone promised to increase this sum to at least $5000.

PHOENIX SPEEDS PARTY.

With a send-off that sent the blood tingling through our veins, the car was sent shooting along to Tempe, where a division was formed with fifty more members, with W. J. Kingsbury as president, A. J. Peters as vice-president, and W. H. Wilbur as secretary and treasurer. Then the tour through the Salt River Valley was continued to Mesa, where a division was formed with Dr. A. J. Chandler in charge. The Mesa men raised $200 among the road boosters in their little town, and Organizer Potter addressed the throng at an open-air meeting on the main street of the city.

A. J. Higley, owner of the Arizona Republican, did much to make The Times tour of today a success. He was one of the men who made possible the triumphant march through the towns near Phoenix, and he has taken a keen interest in the run thus far. After leaving Mesa the car was driven to Fish Creek and thence to the Roosevelt Dam.

There may be better roads in the West than the section between Phoenix and Globe. If there are, we have not found them on this trip. We started today's run from an elevation of 1100 feet; we continued to climb into the hills until the car is tonight 3560 feet up in the air and is 607.3 miles from Los Angeles.

With a procession of twenty machines leading the pageant of automobiles, The Times special ocean-to-ocean car came chugging into Globe at 6 o'clock tonight. Will Shanley, a wealthy cattleman, driving a Marmon roadster, was pilot over the 110.9 miles of road from Phoenix to Globe.

GLOBE'S LIVELY GREETING.

At the Roosevelt Dam Shanley and The Times car were met by a delegation of Globe citizens and the cars were escorted to this city, where once more the big machine was given the place of honor on the main streets and the good-roads boosters took the machine by storm.

Mr. Potter addressed the throng and a mass meeting was called. This was held in the Elks' Hall tonight and a division of the association was formed and $500 was raised for the good roads work and 500 members swung into line for the national highway.

Dr. L. E. Wightman was chosen president of the Globe division, and L. L. Henry, secretary and treasurer. J. J. Keegan, chairman of the Arizona State Fair Commission, David Devore, chairman of the Board of Supervisors of Gila county, Patrick Rose, a mine owner, and T. A. Pascoe and Harry Sultan, prominent cattlemen, were elected members of the Executive Board of the Ocean-to-Ocean Highway Association.

DETERMINING THE ROUTE.

There has been a hard fight as to which way the Times car shall be routed. This matter has been put squarely up to Organizer Potter, who knows Arizona as few other men. After consulting with President John S. Mitchell, the big chief who was with the Times car until two days ago, Potter has determined to follow the lines of least resistance by adopting the route chosen by the delegates to the good roads convention in Phoenix.

This takes the car through the towns organized today and then sends the machine into Safford and Clifton, where it was learned tonight big meetings have been arranged. The Times car is attracting much attention. An effort was made to route the car by way of Tucson and El Paso, and as far as I am concerned the car could have gone through that town, but National Organizer Potter has decreed that it shall follow the route to Springerville, and we must obey.

BEST FEELING PREVAILS.

There is the best of feeling, however, even in the towns which are not on the line of march. Men from Mesa, a little city only three miles off the route, attended the meeting tonight, and it was announced that other towns, some of them fifty miles off the highway, desire to join the organization.

"Get in The Times car and boost," was the slogan offered by Will Shanley tonight. This was received with rousing cheers, and makes the sentiment of thousands. The men of Arizona have decided that a national highway shall be built and wherever the Times car goes a welcome is promised. We are to be piloted every foot of the way to Safford tomorrow, and at daylight we leave Globe for the run over the country we know so little about. We will measure the distance, take the aneroid measurements and then give the news of the organization of divisions of the Ocean-to-Ocean Highway Association along the route of the Santa Fe trail.

Spring in Yosemite Valley.
Most of the trails and the road to the Big Trees are open, the air is clear and bracing, and the whole valley invites you to come. Leave Los Angeles 9:40 p.m. daily. Standard sleepers; dining car service. The easy way—SOUTHERN PACIFIC.

YOSEMITE: Select camping party now organizing. Fifth season. A glorious vacation at little expense. One month, all expenses, $77.50. See WEBER, KILE & ARMSTRONG, 333 Grant Bldg., Fourth and Broadway. Main 5382. F6439.

Try Murine Eye Remedy for Red, Weak, Watery Eyes and Granulated Lids.

Beeman
351-353
Our New Store
beautiful new th

Ocean-to-Ocean.

CAREER MARKED WITH OVATION.

"Times" Car Negotiates Arizona Mountain Scenery.

Phoenix Man Subscribes Snug Sum for the Highway.

Machine's Run to Globe Attracts Keen Interest.

BY BERT C. SMITH.

[BY DIRECT WIRE TO THE TIMES.]

GLOBE (Ariz.) May 22.—[Exclusive Dispatch.] Through a country that rivals the Alps for scenery, The Times car was driven today from Phoenix to Globe on its organizing tour. Dell M. Potter, vice-president and national organizer for the Ocean-to-Ocean Highway Association, was in the big machine.

Gov. Hunt of Arizona and a number of prominent citizens of Phoenix gave The Times car a great send-off when it left that place for the run of today. Dr. H. H. Stone, president of the Phoenix division, sprung the greatest surprise, however, by pledging $2000 to the Ocean-to-Ocean Highway fund for the Phoenix section. This means that Phoenix has jumped into the line of march with a fight that is characteristic of that thriving city. Dr. Stone promised to increase this sum to at least $5000.

PHOENIX SPEEDS PARTY.

With a send-off that sent the blood tingling through our veins, the car was sent shooting along to Tempe, where a division was formed with fifty more members, with W. J. Kingsbury as president, A. J. Peters as vice-president, and W. H. Wilbur as secretary and treasurer. Then the tour through the Salt River Valley was continued to Mesa, where a division was formed with Dr. A. J. Chandler in charge. The Mesa men raised $200 among the road boosters in their little town, and Organizer Potter addressed the throng at an open-air meeting on the main street of the city.

A. J. Higley, owner of the Arizona Republican, did much to make The Times tour of today a success. He was one of the men who made possible the triumphant march through the towns near Phoenix, and he has taken a keen interest in the run thus far. After leaving Mesa the car was driven to Fish Creek and thence to the Roosevelt Dam.

There may be better roads in the West than the section between Phoenix and Globe. If there are, we have not found them on this trip. We started today's run from an elevation of 1100 feet; we continued to climb into the hills until the car is tonight 3500 feet up in the air and is 607.3 miles from Los Angeles.

With a procession of twenty machines leading the pageant of automobiles, The Times special ocean-to-ocean car came chugging into Globe at 6 o'clock tonight. Will Shanley, a wealthy cattleman, driving a Marmon roadster, was pilot over the 110.9 miles of road from Phoenix to Globe.

GLOBE'S LIVELY GREETING.

At the Roosevelt Dam Shanley and The Times car were met by a delegation of Globe citizens and the cars were escorted to this city, where once more the big machine was given the place of honor on the main streets and the good-roads boosters took the machine by storm.

Mr. Potter addressed the throng and a mass meeting was called. This was held in the Elks' Hall tonight and a division of the association was formed and $500 was raised for the good roads work and 500 members swung into line for the national highway.

Dr. L. B. Wightman was chosen president of the Globe division, and L. L. Henry, secretary and treasurer. P. J. Keegan, chairman of the Arizona State Fair Commission, David Barnes, chairman of the Board of Supervisors of Gila county, Patrick Ryan, a mine owner, and T. A. Pascoe and Harry Sultan, prominent citizens, were elected members of the Executive Board of the Ocean-to-Ocean Highway Association.

DETERMINING THE ROUTE.

There has been a hard fight as to which way the Times car shall be routed. This matter has been put squarely up to Organizer Potter, who knows Arizona as few other men. After consulting with President John S. Mitchell, the big chief who was with the Times car until two days ago, Potter has determined to follow the lines of least resistance by adopting the route chosen by the delegates to the good roads convention in Phoenix.

This takes the car through the towns organized today and then sends the machine into Safford and Clifton, where it was learned tonight big meetings have been arranged. The Times car is attracting much attention. An effort was made to route the car by way of Tucson and El Paso, and as far as I am concerned the car could have gone through that way, but National Organizer Potter has decreed that it shall follow the route to Springerville, and we must obey.

BEST FEELING PREVAILS.

There is the best of feeling, however, even in the towns which are not on the line of march. Men from Miami, a little city only three miles off the route, attended the meeting tonight, and it was announced that other towns, some of them fifty miles off the highway, desire to join the organization.

"Get in The Times car and boost," was the slogan offered by Will Shanley tonight. This was received with ringing cheers, and makes the sentiment of thousands. The men of Arizona have decided that a national highway shall be built and wherever the Times car goes a welcome is extended. We are to be piloted every foot of the way to Safford tomorrow, and at daylight we leave Globe for the run over the country we know so little about. We will measure the distance, take the aneroid measurements and then give the news of the organization of divisions of the Ocean-to-Ocean Highway Association along the route of the Santa Fe trail.

Spring in Yosemite Valley.

Word of the trails and the road to the Big Trees are open, the air is clear and bracing, and the whole valley invites you to come. Leave Los Angeles 8:15 p.m. daily. Standard Pullman sleeper service. The easy way—SOUTHERN PACIFIC.

Summer Saving Sale

50c Poison Oak Cure

You needn't fear poison oak if you have this reliable Lotion along — it gives immediate relief — and, applied before starting, helps ward off the annoyance. Don't start on a "hike" without a bottle; note the low Summer Saving Sale price. SPECIAL.................... 30c

Summer is upon us—and with the advent of warmer weather comes the need for many things that make for summer comfort. This big Summer Saving Sale has been planned to enable you to secure summer necessities at REAL savings. Visit "The Owl" Stores today or tomorrow. We'll devote the entire remaining days of this week to serving the many thrifty people who will take advantage of "The Owl's" liberal reductions.

Lesley Dental Cream

A delicious dentifrice that really whitens the teeth, without the least injury to the enamel. A generous tube at the above price. 15c Two for 25c

Pound of "Todco Linen"

25c

25c

An Unmatchable Value:

A very exceptional value—a full pound of "Todco" linen paper—about ninety double sheets, for only 25c.

Envelopes to Match Bunch.... 7c

Good quality, of course; full package for 7c.

Rubber Gloves

Special 49c

Protect your hands while doing housework with a pair of these splendid rubber gloves; it's a real investment, as you'll find after using them awhile. Special price, at any "Owl" Store, only 49c a pair.

Bristles Will Not Budge from "Owl" Tooth Brushes

See 'em on display in all "Owl" Stores—put them to any fair test you like—they're wonderful; try as you will you can't get the bristles out of an "Owl" toothbrush. 18-store-buying power makes possible their low price.

All Stores 25c

Owl Cold Cream

Pure, cleansing, soothing—a preventive of sunburn, a preparation that keeps the complexion rosy and youthful.

Get a jar before going to the beach.

Full Pound 50c

Big Values in Whisks 25c

Well made, of carefully selected, fine green broom, securely stitched — and, really, values made possible only through our 18-store-buying power; we're tremendously proud of these whisks, at 25c.

Beach Caps at 25c to $1

No necessity for "looking a fright" when you're bathing, if you wear one of these pretty caps. They'll keep the water out, and look well, too. In waterproof silk, various shapes and colors, 25c; in pure rubber, 50c and $1.

FREE Samples of Kolynos

A refreshing, antiseptic, cleansing dental cream, that sterilizes the mouth and destroys bacteria; harmless and pleasant; full size packages, 20c; get a free sample at either Spring and Fifth or Broadway and Fifth St. stores this week.

Todco Soap

"Stands the Test" 10c 3 for 25c

You'll know real soap satisfaction if you use this wonderful soap — made especially for use with our alkaline, hard water. Cocoa-Almond, Elder Flower, Glycerine and Oatmeal—half-pound bars of pure, mild, "foamy" soap.

Summer Candy

All Stores Except the 5th and Broadway "Owl"

Bonnie Butter Bites, lb.	25c
Orange Gum Drops, lb.	20c
Primrose Marshmallows, lb.	20c
Horehound Tablets, lb.	15c
Casino Crisps, lb.	25c
Burnt Peanuts, lb.	15c
Milk Chocolates, lb.	50c
Sole Agents for Liggett's Boston Chocolates, lb.	80c

Best Watches at $1.00

Choice of 3 kinds — all good; all guaranteed for a year. All excellent timekeepers, not toys; all good looking watches that you needn't be ashamed of. The Rexall — The Todco — The Leonard.

Thursday, Friday and Saturday

[redacted] Interesting Specials

DOAN'S KIDNEY PILLS, Special	29c
GUDE'S PEPTOMANGAN. Special	73c
D. & R. COLD CREAM. Special	33c
SHEFFIELD'S DENTIFRICE. Special, 2 for	25c
BATHASWEET. Special, 2 for	25c
MUM. For excessive perspiration. Special	14c
BABCOCK'S CORYLOPSIS TALCUM. Special	14c
GRAVES' TOOTH POWDER, Special	11c
GLOVINE. The modern cleaner. Special	19c
ALMOND MEAL. Large 25c size, special	14c
LIEBIG'S MALT EXTRACT. Special	14c
CASTILE SOAP. 2½-lb. bar; made in France. Special	19c
MUNYON'S SOAP. Special	5c
LICORICE. Best imported Spanish grade, in two-ounce sticks	5c

Pure Drugs

ROCHELLE SALTS. Reg. 10c, special	8c
One pound, reg. 35c, special	23c
CASTOR OIL, 8 oz. reg. 10c, special	6c
SPIRITS OF NITRE, 4 oz. reg. 25c, special	17c
OIL EUCALYPTUS, 3 oz. reg. 25c, special	16c
TINCTURE BENZOIN, 1 oz. reg. 10c, special	5c
CARBOLATED GLYCERINE AND ROSE WATER, 8 oz. reg. 25c, special	14c
CREAM TARTAR, 3 oz. reg. 10c, special	6c
ENGLISH PRECIPITATED CHALK, 4 oz. reg. 10c, special	6c
MOTH BALLS, One pound, reg. 10c, special	4c
INSECT POWDER, 8 oz. reg. 25c, special	14c
BORACIC ACID, Pound, reg. 25c, special	14c
QUININE CAPSULES, 2 grain, 3 doz. in a box, reg. 25c, special	14c
PARAFFINE, One-pound package, special	8c

For the Feet

ALLEN'S FOOT EASE, Special	15c
RED CROSS CORN PLASTERS, Special	5c
BLUE JAY CORN PLASTERS, Special	9c
Large 25c box—Special	14c
FOOT COMFORT, A cooling powder. Just shake it into your shoes and it "puts your feet in clover." Special	14c
REXALL CORN SOLVENT, Relieves the pain instantly and removes the corn in three days	15c
LIQUID EZE, Makes your feet glad. Special	14c
"GETS IT," A most reliable corn remover	25c

For the Hair

DANDERINE	69c
AYER'S HAIR VIGOR	77c
HERPICIDE	75c
LOUDEN'S RUM AND QUININE	50c
HAYS' HAIR HEALTH	79c
HALL'S HAIR RENEWER	79c
WALNUTTA, SPECIAL	29c
LENNOX HAIR TONIC	75c
PARISIAN SAFE HAIR TONIC	40c
WYETH'S SAGE AND SULPHUR	90c
FITCH'S HAIR TONIC, SPECIAL	69c
BAKER'S HIRSUTUS	65c
REXALL "93" HAIR TONIC	50c & $1

Household Use

AQUA AMMONIA, for cleansing. Pint, special	7c
Quart, Special	12c
SAN-FLUSH. Special	17c
CHLORIDE OF LIME, Pound	6c
ELECTRO SILICON, Silver Polish, Special	6c
POWDERED BORAX, For softening the water. Pound	7c
HYDRO-PURA, Special	7c
LIQUID VENEER, For renewing furniture, 50c size. Special	30c
ANT PASTE, "Kellog's" or "O. K.," both reliable. Special	15c

Shoe Cleaners

BLANCO, For cleaning white shoes, white belts, etc. Special	17c
QUICK WHITE, Makes soiled canvas shoes clean and white. 25c size. Special	17c
SHINOLA OUTFIT, Contains polisher and dauber, and we're going to give a 10c package of the polish FREE with the outfit at the special price of... This is a 45c value.	23c
FRENCH CHALK, Removes stains from white canvas shoes. 1-lb. reg. 10c. Special	5c

For the Hands

NAIL FILES, The thin, flexible kind, assorted sizes, some with pearl handles, others with celluloid. They're splendid values at 25c. Summer Sale price	17c
BUFFERS, Some with detachable chamois, 4 inches long, reg. 25c. Special	14c
NAIL BLEACH, Reg. 25c bottle. Summer Sale Special	17c
ROSALINE, Special	14c
ORANGE WOOD STICKS, The hoof-shaped kind. Special, 3 for	5c
NAIL BRICKS, Reg. 25c. Special	12c

75c Rubber Sponges

Sanitary and stay sanitary; won't pick up and collect germs like the old-fashioned sponge; every bit as absorbent and cleansing. Made of fresh, live rubber; big 75c size; special.................... 49c

"Cascade Linen"—48 Sheets of Paper, Envelopes to Match

25c

Twice the quantity you ordinarily get—and at about half the price, as well. This is our famous "Cascade" Linen, popular with hundreds of Los Angeles people who are fastidious about their stationery.

Initial Stationery 25c

Any initial you like — die stamped in gold, upon 24 sheets of high-grade paper—with 24 envelopes to match, for only "two-bits!" Seems almost incredible — but it's only one sample of "Owl" values! 25c

"Handigrips" 69c and 89c

These Grips are "handy" indeed. Just the thing for small packages on a shopping trip, or for carrying your lunch and other needfuls, when you go to shore or mountains. They're made of strong matting, and will wear splendidly.

Boston Clothes Brush

"Best Ever"—25c—Get One

This Brush is one hundred per cent. better than a whisk broom, and as superior to the old-style cloth brush as you can imagine. Has strong, firm handle, making it easy to use. It brushes the dust OUT—and not in, as many brushes do. We've sold thousands of these and find they give universal satisfaction.

Vibrators

All Leading Makes and this week you can buy any of them, in our Summer Saving Sale, at any "Owl" Store, for $12.00

Straw Hat Cleaners

A new-looking hat for a few cents—if you use these preparations—

Jetum 25c

Makes your hat a beautiful glossy black. All "Owl" Stores.

Colorite The 25c Size 17c

Colors straw, black, brown, red, blue or green; easy to apply and wonderful in effect; Summer Saving Sale Price

"Owl" Straw Hat Cleaner—Special 17c

Makes 'em look like new — you'll be delighted with it — and with the Summer Saving Sale Price, we've marked it this week.

"Best Ever" the Combrush

It's a comb and a brush in combination; the genuine bristles are securely set in a pneumatic India rubber cushion—this combrush invigorates the scalp, and aids in removing dandruff; easily cleaned and a real imported luxury for only.......... 50c

Rubber Toys

25c

Fresh, live red rubber toys, instructive as well as amusing. Made in various forms that educate and amuse the children; practically indestructible.

Toy White Poodles

Prettiest toys yet offered for the youngsters. Strongly made—you can "kick them aroun'" if you want to, without injury. These poodles are snow white, with long white Angora hair. They're really worth more than the "Owl's" prices, in two sizes, of.... 25c and 50c

Drinking Cups

Special 9c

Others in Leather Cases

Priced Up to $2.50

A positive necessity, if you'd avoid danger of contaminating disease germs from public drinking cups. Collapsible, easily carried anywhere; you really can't afford to be without one, even if this Summer Saving Sale prices weren't in force this week.

Packard Fountain Syringes

2 or 3 Quart $1.19

A well-made, stout, red rubber syringe that's doing duty in hundreds of Los Angeles homes; it will please YOU. Heavy, strong bag; long, heavy tubing; 3 rapid flow tips; perfect stop; guaranteed a full year, and priced the "Owl" way.

FREE—One Pint Denatured Alcohol With Each Stove at 50c

No risk, no odor, no wick with this stove—no smoke, either, for it burns alcohol; and it will boil a quart of water in NINE minutes! Absolutely safe.

If you buy one of these Glogau Stoves during the Summer Saving Sale, we'll include, without extra charge, a pint of Denatured Alcohol; the combination would sell regularly for 70c; see what you can save!

15c Wash Cloth and Case, Special

The Wash Cloth is of excellent quality, in a dainty, rubber lined case — every traveler needs one. You'd never expect, except at "Owl" Stores, to get the combination for so little. 10c

Free! Toilet Chamois With 'Owl' Talcum

"Powdered perfection"—that's Todco Rose Talcum Powder—a talcum that cools and soothes—pure, borated talcum delightfully scented with rose.

And this week we'll give with every jar sold at 25c a fine Toilet Chamois, absolutely free. Be sure to get yours.

15c Hand Brushes, Special 9c

Good quality brushes, and excellent values even at our regular 15c price; in the Summer Saving Sale at the unusually low figure of only 9c.

For Automobilists

Thermos Bottles

You'll find a Thermos bottle a real necessity on a trip of any length—for picnics, etc. and at "Owl" stores their prices are extremely reasonable. Fine, also, in the household—you ought to have at least one.

Pints $1.00 $1.50 Quarts $2.00 $2.50

Chamois Skins

Big, fine, uniform quality chamois skins, for polishing your car, or for straining gasoline; our regular 50c size on sale during this Summer Saving Sale at.................. 50c Size 35c

Sopo-Zone

"Gets the Grease"

Nothing better for getting metallic grease stains off your hands; keep it on hand; Summer Saving Sale price— Special 15c

Lavender Salts

A "Bracer" for headache, car or sea-sickness. Fine for freshening the air of a sick room, or for tired and over-wrought nerves. Summer Saving Sale price.

"Owl" Brand, 25c size..............Special 14c
"Crown" Brand, 25c size............Special 17c
50c size..........................Special 39c

Durable Bath Sprays $1.50

Enjoy your bath—or your home shampoo. Well made, of good, strong rubber tubing and well fitted with porcelain finish attachments; they're worth much more than the "Owl" price.

A Salt Bath at Home

All the delight of a sea plunge without any of its discomforts — simply by buying this purified Sea Salt. Enough for ten baths (five pounds,) for only.......... 15c

It's Better

This New Borated Peroxide

Contains no acetanilid and no objectionable metallic taste. It retains its strength longer than other makes; when you ask for peroxide, insist upon the borated and you'll get the best. But it's only to be had in "Owl" Stores, remember.

Pint 25c

New England Toilet Water

Is really toilet water perfection. The true flowery odor of each different scent is delightfully pleasing and refreshing, as well as unusually lasting. Shown in generously large bottles in Wood Violet, Rose Buds, Trailing Arbutus and Lily of the Valley, at.................. 50c

The Owl Drug Co

Established 1892—Eighteen Stores on the Pacific Coast

320 South Spring Street—Spring and 5th Streets—Broadway and 5th Street—625 Broadway

Beeman & Hendee 351-353 So. Broadway

Our New Store abounds with beautiful new things. Come in.

D. A. VAN HORN,
Real Estate and Auctioneer, offices 319 West 60th St. and 5907 MONETA AVE. Phone: South 821, 28932.

Special Sale This Week
SEARCHLIGHTS.
At The Electric Shop
Third and Main.

Specially Prepared Herbs
Relieve and cure Chronic Diseases.
Write or Call.
CHINESE HERB & DRUG CO.
819 So. Hill St.

A. GREENE & SON
Exclusive Ladies' Tailors.
SPRING GOODS AND FASHION PLATES HAVE ARRIVED.
221-23 W. SEVENTH ST.
Third Floor over Bronson Desk Co.

WOMEN'S $25 SUITS
Samples of the very latest styles. Don't miss them.......... $15
ORIGINAL SAMPLE SUIT CO.
[illegible] South BROADWAY, 2nd Floor.

Political.

THREE TO ONE FOR ROOSEVELT.

Colonel Has Thirty-two Delegates from Ohio.

President Taft's Ten May Be Cut to Nine.

Harmon Has Control of the Democratic Convention.

[BY A. P. NIGHT WIRE TO THE TIMES.]

COLUMBUS (O.) May 22.—According to returns on hand tonight from approximately 4500 of the 5192 precincts in the State, Col. Roosevelt's delegates to the National Republican Convention carried yesterday's primaries by a plurality of about 25,000.

The best figures available show that Roosevelt has thirty-two of the forty-two district delegates and that President Taft has ten. This may be changed by one or two delegates either way when final returns are in.

DEMOCRATIC SITUATION.

Late returns on the Democratic Presidential preference primary vote give Woodrow Wilson a fighting chance for one or two delegates, but Gov. Harmon is assured a practically complete delegation to the Baltimore convention. His lead now gives him control of the State Democratic convention, which will select six delegates-at-large.

It also is said the convention will provide for the unit rule, which will force the Wilson delegates selected by districts yesterday to vote for Harmon.

The delegate-at-large situation in the Republican party will not be known or settled until June 3, when the State Republican convention is convened here. Leaders of each side claim control of the convention.

In only twenty-three of the eighty-eight counties in the State were delegates to the State convention chosen. In the remaining counties the delegates will be named by county conventions.

Even in the matter of district delegates an official count will be necessary to determine exact results. An instance of this sort arose in the Thirteenth Congress District (Sandusky,) where later returns indicated the district will be divided almost evenly between Taft and Roosevelt delegates and Harmon and Wilson.

Early figures give the two Republican delegates in this district to Mr. Taft. Col. Roosevelt may now get one and thus increase his total to thirty-three; this would leave Mr. Taft nine delegates.

ANALYSIS OF VOTE.

An analysis of the recapitulated Roosevelt vote shows that Roosevelt strength was not confined to any particular section of the State, or to any particular class of citizens. He carried mining and industrial sections, such as the Hocking Valley, as well as some of the oldest and most conservative suburban communities. Added to these was much strength among the farmers.

In Adams county, where more than 1690 voters were disfranchised not long ago for vote selling, Roosevelt had a considerable plurality. The town of Whitehouse, in Lucas county, gave Roosevelt twenty-one votes and Taft five. Roosevelt managers looked upon this incident as a harbinger of good fortune.

GERMAN GIRL EXTRADITED.

Turned Over to Imperial Secret Police Charged With Homicide, But Political Crime Is Intimated.

[Special by Federal "Wireless" Telegraph.]

PHILADELPHIA, May 22.—On the tramp steamer Excelsior, now on her way from this port to Europe, are forty-eight seamen, two members of the imperial German secret police, and one young woman, Marie Purtz. Marie has been spirited out of the United States, a political prisoner, it is said, extradited under a murder charge which she repudiates.

The charge upon which the United States authorities in Pennsylvania turned Marie over to the German authorities is that she killed Carl Thungrim, a Saxon innkeeper, whose son was her lover. Marie denies any connection with the crime. It is the prevailing opinion that the German secret police have connected her with the mystery of certain vanished imperial state papers.

MEETS VIOLENT DEATH.

Brother of Athlete Killed by Jumping From Window Meets End in Fire in Home.

[BY DIRECT WIRE TO THE TIMES.]

AURORA (Or.) May 22.—[Exclusive Dispatch.] John Dimick, brother of County Judge Grant B. Dimick of Oregon City, was mysteriously burned to death today when his country home, two miles south of here, was destroyed by fire.

Mr. Dimick was alone when the house caught fire and when neighbors arrived he was not to be seen, although it was evident he was within, from the fact that part of the contents of the house had been removed and were on the lawn. Dimick had left the house of a neighbor for his own home about twenty minutes before the fire was discovered. The fire had then made such headway that it was impossible to enter. After the flames had subsided the body was found, burned beyond recognition.

It is believed Mr. Dimick was overcome by the heat while attempting to remove papers, deeds and documents belonging to clients. Mr. Dimick was to have been married in June to Miss Nellie Wratherford of Arlington, Or. Dimick was 42 years old. He was a brother of Ralph Dimick, well known athlete, who was killed by jumping from a window in St. Vincents' Hospital, Portland, last October while ill and delirious.

LEGISLATORS IN SMASH.

GLOBE (Ariz.) May 22.—State Senator Alfred Kinney, and Representatives John W. Murphy and J. T. Lewis, while en route for Phoenix today in an automobile, to attend the special session of the Legislature, hit a chuck-hole about twenty miles north of Globe, and all were thrown out when the machine skidded and turned turtle. Their chauffeur was badly bruised and his back was severely wrenched, but the three legislators escaped with slight bruises. They were picked up and carried on north by a passing auto.

PENSION FOR SCRUB WOMAN.

Illinois Central Is the First to Place Her Sex to Go On the Roll.

[BY DIRECT WIRE TO THE TIMES.]

CHICAGO, May 22.—[Exclusive Dispatch.] Mrs. Mary Allen is the first woman ever accorded a pension by the Illinois Central Railroad, according to an announcement made today by the management. Mrs. Allen was retired on account of incapacity to work. She now resides in Coronado, Cal. She entered the employ of the Illinois Central as a scrub woman and later became an assistant in the women's room in the Park Row station. She acted as matron in that station for twelve years.

FIGHT TO FINISH.

(Continued from First Page.)

When the committee met in Washington last December, Vice-Chairman John F. Hill of Maine was elected chairman to succeed Postmaster-General Hitchcock, and Victor Rosewater of Nebraska was elected vice-chairman. Subsequently Chairman Hill died, Vice-Chairman Rosewater became acting chairman, and, in the natural course of events, the duty of calling the national convention to order would devolve upon the latter. Mr. Rosewater is a Roosevelt man. Col. New is a Taft man.

It is of the greatest importance to the Taft leaders that they have at the head of the national committee when the convention is called to order, not only a reliable friend of the President, but a man of nerve who can hold his own in case the selection of Elihu Root for temporary chairman is combated by the Roosevelt forces in the convention.

PRESIDENT'S FRIENDS COUNT VOTES TO WIN.

[BY A. P. NIGHT WIRE TO THE TIMES.]

WASHINGTON, May 22.—Claiming 570 delegates to the Chicago convention, or thirty more than enough to assure him the nomination, President Taft declared today he was going to New Jersey "to make assurance doubly sure." He will leave Washington for Philadelphia tomorrow morning and make his first speech at Camden.

The President's statement was issued after political conferences with his managers and a meeting of the full Cabinet.

"Our opponents quote from a statement of mine made in Cleveland that the fight in Ohio, my home State, much to my gratification, would be the decisive one," said the President in his statement, "and would settle the question of my nomination. This is true. I shall have at least seventeen votes from Ohio, including the delegates-at-large, for we have every assurance that we shall control the State convention.

"This will constitute a clear majority in the national convention. Indeed, in addition to the votes from Ohio, delegates elected for me from other States of which I have been advised since my Cleveland statement, give me at the most conservative estimate 570 out of the 1078 votes in the national convention—thirty more than necessary.

"I am going to New Jersey to take part in the coming campaign there, for the same reason that I went to Ohio, and such delegates as we may receive from New Jersey will thus make assurance doubly sure."

Early in the day Director McKinley of the Taft headquarters claimed at "least 600 delegates for the President." The President's estimate, while smaller, was declared at the White House to represent "rock bottom" figures, which are expected to be materially increased. The claim to the six delegates-at-large in Ohio was made by the President after reassuring messages from his Ohio managers.

No definite claim was made by the Taft forces as to the twenty-four delegates to be selected in New Jersey next Tuesday.

At Roosevelt national headquarters, Senator Dixon expressed belief that Col. Roosevelt would carry all districts in Ohio and secure the full delegation. Senator Dixon also said Col. Roosevelt would be nominated on the first ballot.

CORONATION OF O'CONNOR.

Descendant of the Last King of Ireland Will be eted In the Arctic North.

[BY DIRECT WIRE TO THE TIMES.]

NOME (Alaska) May 22.—[Exclusivee Dispatch.] Coronation festivities of an elaborate nature to celebrate the arrival of the steamship Senator in Nome on her first trip of the season and the royal scion of the famous house of O'Connor, as represented by Frank "Chip" O'Connor, agent for the Pacific Steamship Company in Nome, will be held on the arrival of the steamship here next month.

The Log Cabin Club of Nome has been selected as the scene of the coronation. O'Connor, descendant of the noble race which had its founder in the person of King Roderick O'Connor, last king of Ireland, is intensely popular both in Nome and in sporting circles from the Arctic Circle to the Tropic of Cancer. A festival has been arranged at which O'Connor will be crowned Ice King. The celebration will be the first festival ever held in the Arctic North and elaborate preparations are being made.

BURGLAR REVEALS "CACHE."

Accompanies Police to Safety Deposit Vault Where He Displays Collections of Costly Jewels.

[BY A. P. DAY WIRE TO THE TIMES.]

NEW YORK, May 22.—Jewelry and diamonds valued at $20,000 were found yesterday by the police in a safe deposit vault of the Harlem branch of a trust company, which was rented by Burt Curtis, an alleged burglar of the "Beau Brummel" type, who was arrested Sunday. Curtis, who refused to make a statement, accompanied the police to the trust company, where scores of men and women whose homes have been robbed within the last year had gathered to identify the hidden plunder.

When the police searched the flat occupied by Curtis under the name of Lamont, diamonds and jewelry worth more than $5000 were found.

In investigating the career of Curtis, detectives found that he had visited the Metropolitan Operahouse at least one night a week, and had spent most of his evening in the expensive restaurants in Broadway, and in the most exclusive hotels.

Several wealthy men and women, including J. P. Morgan, Jr., have reported losses by robbery lately, and they have been asked to assist in the identification of their jewelry.

Do not neglect your health—laxatives are necessary sometimes. Make sure of the best—then go ahead.

Hunyadi Janos Water

Natural Laxative

Recommended by Physicians for CONSTIPATION

There's more than double tips in favor of FOWNES KID FITTING SILK GLOVES There's style, fit and good wear

DON'T GET RUN DOWN

Weak and miserable. If you have Kidney or Bladder trouble, Dull head pains, Dizziness, Nervousness, Pains in the back, and feel tired all over, get a package of Mother Gray's AROMATIC-LEAF, the pleasant herb cure. It never fails. We have many testimonials from grateful people who have used this wonderful remedy. As a regulator it has no equal. Ask for Mother Gray's Aromatic-Leaf at Druggists or sent by mail for 50 cts. Sample FREE. Address, The Mother Gray Co., LeRoy, N. Y.

PRESENTS CHEERFUL VIEW.

President Sproule of Southern Pacific Speaks Optimistically in Interview on California.

[Special by Federal "Wireless" Telegraph.]

NEW YORK, May 22.—William Sproule, president of the Southern Pacific company, who is here for conferences with other executive officers of the Harriman system, spoke optimistically yesterday of conditions in the territory traversed by the Southern Pacific lines, especially in California. He said:

"California will have a good crop output this year. The record will at least equal that of 1911, in spite of the fact that rainfall has been far below that of a year ago, and considerable below normal. The explanation is that on several occasions when drought was threatening the crops, particularly fruits, rain came, if I may be permitted the expression, in the nick of time.

"Business sentiment in California aside from being affected by good crops, is decidedly helped by the advance in the price of silver and copper. California depends for prosperity upon her crops, and mine products. With the above facts in mind, it is not hard to appreciate that the business outlook in the State is better this year than it was last. The lumber business has been dull, but with the increased activity in steel and copper, the demand for lumber products must inevitably strengthen.

"California's own need is the growth of population. Undoubtedly the Panama Canal will help in some degree to turn a larger tide of settlers into the State.

"The Southern Pacific," Mr. Sproule continued, "has no financing in mind. The company is building a new road, going to the west of Mount Shasta, giving a double track over an important section of the north and south line of the Southern Pacific, and has also under construction a 120-mile extension from Fernley into a timber and wheat belt. Work is also being rushed on the Northwestern Pacific, in conjunction with the Atchison, closing the last gap between San Francisco and the northwestern part of California, and the completion of this road will give the Southern Pacific a coast line over the entire length of the State, in addition to its interior lines."

SMOOTH RUFFLED WATERS.

Sixteen British Statesmen and Scientists Lend Efforts to Improve Relations With Germany.

[BY A. P. DAY WIRE TO THE TIMES.]

BERLIN, May 22.—Sixteen leading British statesmen and scientists, including Viscount Haldane, British Secretary for War; A. J. Balfour, former British Premier; Andrew Bonar Law, leader of the opposition in the House of Commons; Lord Courtney, Baron Weardalee and Sir William Ramsay, contribute articles to the current issue of the German magazine, Nord Und Sud, and an equal number of prominent Germans will write to the same magazine in its next issue, in an effort to improve Anglo-German relation.

The most significant article is that by Mr. Balfour, who declares that their suspicion is natural in view of the existence of Germany's military force, and the advocacy by Germany of a policy which is incompatible with the world's peace and the rights of nations. The former Premier asks Germany to disavow "those zealots who are preaching an extension of Germany's boundaries in Europe and the acquisition of colonies at the expense of other nations," and requests her to show the world that armies are more useful in peace than war, and that the appetite for territorial expansion is a worn out phase of patriotism.

Undesirables Must Go.

Four women, convicted of violating the moral and liquor laws of the city, were given jail sentences by Police Judge Frederickson. These were suspended upon their promise to leave Los Angeles and never return. Mrs. Martha Carter, Margaret Darlington and Ruth and Pearl Wilson were arrested by members of the Metropolitan Squad at No. 517½ East Fourth street. Mrs. Carter, the landlady, was given 150 days and the girls three months each.

State's Case Fails.

Dr. T. Leung, Chinese, of No. 903 South Olive street, was found not guilty by Police Judge Rose of practicing medicine without a license. He was prosecuted by the State Medical Board.

1,634--- REASONS

SOUTHERN CALIFORNIA HOME BUILDERS THRIFT $

Add 1634 living, active, hustling reasons to those you will find in "THE WHISPER." Each one is a shareholder.

1634 thrifty reasons, each one of whom has investigated this Company and become a stockholder in it in the last 90 days.

An average of eighteen good and substantial reasons for every day.

The 22 business men who started this Company 90 days ago, subscribed $30,000. There was not one share of promotion stock.

Now $250,000 is subscribed. Soon it will be $500,000 and 3000 shareholders.

Our shares should be selling at 30c to 40c within a few months, based on the probable profits from operations now in hand.

One-half of these is enough to pay 30 per cent on the entire capital now subscribed.

22½c is the price now.. Soon it will be 25c. $1.25 per month for 18 months buys 100 shares.

Figure how much you can put by comfortably each month, or how much you want to invest, and send in your subscription.

Money, alone, is of minor importance to us. Amounts running as high as $50,000 cash have been refused from single individuals.

The active investor of small sums is of more value to us.

You can take as little as 100 shares ($22.50), and not more than 10,000 shares ($2250.00).

It costs little to begin and you can stop any time you want to, getting fully paid shares for every cent you have invested.

SHARES 22½ CENTS

Pay $1.25 Monthly on Each 100 Shares for 18 Months

$ 1.25 Monthly buys	100 shares, total cost	$ 22.50
2.50 Monthly buys	200 shares, total cost	45.00
3.75 Monthly buys	300 shares, total cost	67.50
5.00 Monthly buys	400 shares, total cost	90.00
6.25 Monthly buys	500 shares, total cost	112.50
12.50 Monthly buys	1000 shares, total cost	225.00
18.75 Monthly buys	1500 shares, total cost	337.50
25.00 Monthly buys	2000 shares, total cost	450.00
31.25 Monthly buys	2500 shares, total cost	562.50
62.50 Monthly buys	5000 shares, total cost	1125.00
125.00 Monthly buys	10,000 shares, total cost	2250.00

CUT OUT AND MAIL FOR THE OTHER REASONS

Send me (without charge) 'THE WHISPER.'

Name ....

Street ....

City ....

....

SOUTHERN CALIFORNIA HOME BUILDERS

Operating in Los Angeles and San Diego

Los Angeles Offices, 410 West Sixth Street

Ground Floor, Consolidated Realty Building. *Sunset Main 8444; Home 60069.*

What Is Duffy's Pure Malt Whiskey?

ABSOLUTELY PURE & UNADULTERATED TRADE MARK

It is an absolutely pure distillation of malted grain, and as none but sound, clean grain can be malted, Duffy's Pure Malt Whiskey is made from the most carefully selected grains of the field. It is a predigested liquid food in the form of a medicinal whiskey; its palatability and freedom from injurious substances render it so that it can be retained by the most sensitive stomach.

It is a gentle, invigorating stimulant and tonic that influences for good every important organ of the body. It is a remedy that should be in every family medicine chest.

A Medicine for All Mankind

It brings into action all the vital forces; it makes digestion perfect and enables you to get from the food you eat all the nourishment it contains. It builds up the nerve tissues, tones up the heart, gives power to the brain, strength and elasticity to the muscles and richness to the blood.

It is invaluable for the overworked, delicate and sickly. It strengthens and sustains the system, is a promoter of good health and longevity, makes the old feel young and keeps the young strong and vigorous.

It is a wonderful remedy in the prevention and relief of nervousness, typhoid, malaria, all stomach troubles, diseases of the throat and lungs and is recognized as a medicine by doctors of all schools.

Thousands of letters have been received from men and women in all walks of life, many from those nearly 100 years old, extolling the virtues of Duffy's Pure Malt Whiskey as the world's greatest medicine.

Sold in SEALED BOTTLES ONLY. Beware of imitation and substitutes. They are positively harmful and are sold for profit only by unscrupulous dealers. Look for the trademark, the "Old Chemist," on the label, and be certain the seal over the cork is unbroken.

Sold by druggists, grocers and dealers or direct, $1.00 a large bottle.

The Duffy Malt Whiskey Co., Rochester, N. Y.

Whiting Wrecking Co. See Us Last

415 E. NINTH ST.

INDEPENDENT ON THE STAND.

Marshall Believes That the Steel Corporation Has Absorbed Three-Fourths of the Bridge Business.

[BY A. P. NIGHT WIRE TO THE TIMES.]

NEW YORK, May 22.—C. D. Marshall, president of the McClintic-Marshall Bridge Company, of Pittsburgh, an independent concern, testified today as to competitive conditions in the bridge industry, in the government suit against the United States Steel Corporation.

After Judge Dickinson had gove over with the witness a long list of concerns not taken into the American Bridge Company, Marshall testified that in his opinion the company nevertheless absorbed about 75 per cent. of the country's competitive bridge business when it was organized. During the last year the bridge company's proportion was 70 per cent., he said.

MOORS FORM FOR ATTACK.

Mekinez Is Threatened and French Are Moving From Fez to Relief of the Inhabitants.

[Special by Federal "Wireless" Telegraph.]

GIBRALTAR, May 22.—Hamid Zianni, an influential Moorish chief, has assembled a force of 1500 mounted and armed men for the purpose of attacking Mekinez. The French troops have left Fez for the relief of the threatened city, as the reinforcements from Rabat have not reached Mekinez.

The situation in Fez is described as being most awkward, and serious events may happen there at any moment. The French resident general is expected to reach the capital Friday. There is discontent among the peaceable Moors there, owing to Gen. Moinier's having demanded $2,000,000 indemnity for the recent disorders. They object to paying for something for which they say they are in no way responsible.

COUNT DEAD.

MONTE CARLO, May 22.—[By A. P. Night Wire.] Count Dmitrijevitch von der Osten-Sacken, Russian Ambassador to Germany and dean of the diplomatic corps in Berlin, died here today, in his eighty-second year. Count Von der Osten-Sacken entered diplomatic life in 1853. Except for the time he served as a soldier in the Crimean War, winning the title of Count by bravery at the siege of Sebastopol, he had been continuously in the diplomatic service or in the Foreign Office at St. Petersburg. In 1895 he was appointed Russian Ambassador to the German empire, and despite a severe paralytic stroke in 1899, retained that post for seventeen years.

On Your Trip East

GO VIA Portland, Tacoma, Seattle AND THE

"MILWAUKEE"

through land where Nature has placed scenery unsurpassed in grandeur and rich in agricultural resources.

"The OLYMPIAN"—"The COLUMBIAN"

The Finest Trains Across the Continent daily between TACOMA, SEATTLE AND CHICAGO

CHICAGO MILWAUKEE & PUGET SOUND

GEO. W. HIBBARD, Gen'l Passenger Agt., C.M.&P.S.Ry., SEATTLE, WASH.

For further information and descriptive literature, call on or address

D. T. BERRY, Gen'l Agt., 130 W. Sixth St. Los Angeles.

"The New Steel Trail."

Steamships.

TRANS-ATLANTIC LINES

New 45,324 Ton OLYMPIC Sails from NEW YORK June 15, [illegible] 6, July 27, Aug. 17, Sep. [illegible]

American Line — From New York to Southampton, via Plymouth and Cherbourg. Philadelphia, Queenstown Liverpool

Atlantic Transport — New York—London Direct

Red Star Line — London, Paris via Dover—Antwerp

White Star Line — From New York to Southampton, via Plymouth and Cherbourg. New York—Queenstown—Liverpool. WHITE STAR DOMINION LINE Canadian Service. Largest and Finest Steamers from Montreal to Liverpool.

For Information and Tickets Apply to Local Agents in Los Angeles.

Pacific Coast Agency, 319 Geary St., San Francisco, Cal.

CANADIAN PACIFIC "Empresses of the Atlantic" and Other Steamships

MONTREAL, QUEBEC AND LIVERPOOL via the SCENIC ROUTE TO EUROPE. 1000 MILES ON THE ST. LAWRENCE RIVER AND LESS THAN 4 DAYS AT SEA. 2633 MILES PORT TO PORT. THE SHORTEST OCEAN PASSAGE.

First Cabin	$92.50 and up
Second Cabin	$53.75 and up
One-Class Cabin (2nd class)	$50.00 and up
Third-Class	Lowest rates on request

A. A. Polhamus, General Agent, 600 S. Spring Street, Los Angeles, and all local agents.

A Trip on the Pacific

FOR YOUR VACATION. ESCAPE the hot Summer [illegible] yourself of the perfect weather of July and August on the Pacific Ocean. It is delightful sailing the day long on the splendid steamers of the OCEANIC Line. The fares are low. Liberal [illegible] stops. $110 round trip to [illegible] from S. F., $260 round trip to [illegible] Honolulu, $300 round trip to [illegible] Australia. 19 days from S. F. [illegible] is the most beautiful and [illegible] the world. Round the world [illegible] $375, 2nd class; via Ceylon and [illegible] nean (stop-overs). Sailings [illegible] July 2, 16, 30, etc. Write or wire [illegible] S. S. CO., 673 Market St., San Francisco, or A. M. Culver, Agt., [illegible] Los Angeles.

HOLLAND AMERICA LINE

Paris—London—Rotterdam. Twin-Screw Sailings Tues. 10 A. M.

*Potsdam	June 4
†New Amsterdam	June 11
*Noordam	June 18
*Ryndam	June 25

*VIA BOULOGNE s.M. †PLYMOUTH AND BOULOGNE. Hugh B. Rice Co., with Security Savings Bank. Thos. Cook & Son, 515 S. Spring St.

TO EUROPE THE ST. LAWRENCE ROUTE [illegible] By the luxurious triple screw [illegible] Royal Edward and Royal George. You will enjoy the most magnificent river trip in the world. Halvor Jacobsen & Co., Pacific Coast Agents, 250 Market St., San Francisco.

VACUUM CLEANERS F. C. KINGSTON CO 758 South Hill

YALE & HARVARD [illegible] Broadway [illegible]

Delay.

EXTRA JUROR NOW WANTED.

Thirteenth Man to Be Chosen at Darrow's Request.

Special Venire Exhausted, New One Summoned.

Odd Man May Be Chosen Today from Seven Talesmen.

An effort to get a thirteenth juror for the trial of Clarence Darrow, accused of bribery, yesterday, justified all the old superstition about the ill-luck of the number thirteen. The trial would have been well under way by this time before a normal jury of twelve good men and true in Judge Hutton's department of the Superior Court, if it had not been for Attorney Earl Rogers's request that, to prevent possible delays through the illness of any juror, there should be chosen an extra one, so that a dozen men would listen to all the evidence in any event. The penal code permits this. Dist.-Atty. Fredericks interposed no objection, and Judge Hutton allowed it. Then the trouble began.

When Judge Hutton took his seat on the bench yesterday morning, there remained just one place to be filled. To get that one man, a special venire of a dozen appeared, which was speedily sifted down to six by excuses that were deemed valid by the court. This left John L. Dingman, E. Kettler, Stephen Alden, John Welder, F. Sappington and J. P. Baldwin. Alden was the first to be called.

Alden declared that the fact that Darrow is attorney for labor unions would not affect his judgment of the evidence one way or the other. He was formerly a deputy county clerk and a deputy sheriff. He sympathizes with labor, he said, but not with violent acts, and he knows a friend of Darrow, but said that this would not influence him. Dist.-Atty. Fredericks passed him, but Alden was excused on a peremptory challenge by Attorney Rogers.

John L. Dingman of Monrovia gave satisfactory answers to both sides and was accepted. He made the jury complete. It was then that Rogers made his plea for an extra juror.

UNION MAN EXCUSED.

John Weldon of 348 North Avenue Twenty-two assured Clarence Darrow, who himself conducted this examination, that he would be willing to be tried, if he were Darrow, by a jury composed of men of the frame of mind in which the talesman found himself. Questioning by Asst. Dist.-Atty. Ford brought out the facts that Weldon is a member of the Carmen's Union, formerly employed by the Southern Pacific Company, but now out on strike, and that Weldon's son-in-law, Joseph McDonald, is a member of the Boilermakers' Union, also that Weldon still believes the McNamaras to be innocent of the crime of dynamiting the Times Building and the murders that resulted. He was strongly in favor of Job Harriman, he said, in the last city election. After recess he stated that he would not take the instructions of the court in the matter of circumstantial evidence.

"I would not swear to anything I could not see," he said. "I would want to satisfy my own mind. I don't know anything about any other man's mind."

Attorney Rogers tried to find out whether the talesman really knows what circumstantial evidence is and got a direct and emphatic answer: "Yes." Weldon was excused for cause.

Owing to the continued illness of Attorney McNutt of the defense, Attorney Rogers announced that H. H. Appel had been substituted for him, and then all the regular panel of jurors had to be re-examined to find out whether they were acquainted with Appel. Their answers were satisfactory, and the attempt to get a thirteenth juror was resumed with F. Sappington in the box. Sappington was excused because he said he had a preconceived impression as to the case, gained by reading the newspapers, and this impression would influence him. E. Kettler of Gardena, who followed Sappington, said he had no impression in regard to the case, although he had read the papers. He came to California from Germany in 1878 and was naturalized in 1884. The defense found that at his home German is spoken, so he was excused. J. P. Baldwin of Arcadia was certain he could not give the defendant a fair trial, he said, owing to what he had heard and read, so he was excused.

That finished the special venire and the judge ordered the panel still unexhausted in special session No. 1 to be brought into court. The first man called was Byram Clark of Monrovia, a rancher.

"I consider lawyers a necessary evil," replied Clark to one of Rogers's questions. "I would not consider the testimony of a man who was testifying for himself as worth much," was another of his answers to Rogers. He told Rogers, too, that he did not know Dist.-Atty. Fredericks personally, but he opposed him in the campaign for county offices. He added that this would make no difference to him now. He was challenged and excused.

DEFENSE OVERRULED.

Twelve men remained on the special session No. 1 list when Rogers discovered that there had originally been thirty-seven in that court and he challenged the entire panel. He insisted that they had just been excused in empaneling the jury in a case against The Times and that this court was getting the stub end of the panel. Capt. Shay, clerk in the special session, was called and explained the difference in the number. A demurrer to the challenge, interposed by Asst. Dist.-Atty. Ford, was sustained by the court.

Joshua R. Giddings, president of the Pasadena Cemetery Association, and a resident of Pasadena for twenty-eight years, was excused when he said that he employs non-union men as a rule and has strong feelings against unions. James Cushman of the California Club said he heard a judge of the Superior Court express views against the defendant. This had given him views on the subject that could not be removed, he said, and he was excused. Henry F. Wilkinson of Pomona has strong views on labor unions, he said, and was prejudiced at present against the defendant, but thought this might not affect him. He was excused.

"Do you believe in trial by jury?"

Delay.

EXTRA JUROR NOW WANTED.

Thirteenth Man to Be Chosen at Darrow's Request.

Special Venire Exhausted, New One Summoned.

Odd Man May Be Chosen To-day from Seven Talesmen.

An effort to get a thirteenth juror for the trial of Clarence Darrow, accused of bribery, yesterday, justified all the old superstition about the ill-luck of the number thirteen. The trial would have been well under way by this time before a normal jury of twelve good men and true in Judge Hutton's department of the Superior Court, if it had not been for Attorney Earl Rogers's request that, to prevent possible delays through the illness of any juror, there should be chosen an extra one, so that a dozen men would listen to all the evidence in any event. The penal code permits this. Dist.-Atty. Fredericks interposed no objection, and Judge Hutton allowed it. Then the trouble began.

When Judge Hutton took his seat on the bench yesterday morning, there remained just one place to be filled. To get that one man, a special venire of a dozen appeared, which was speedily sifted down to six by excuses that were deemed valid by the court. This left John L. Dingman, E. Kettler, Stephen Alden, John Welden, F. Sappington and J. P. Baldwin. Alden was the first to be called.

Alden declared that the fact that Darrow is attorney for labor unions would not affect his judgment of the evidence one way or the other. He was formerly a deputy county clerk and a deputy sheriff. He sympathizes with labor, he said, but not with violent acts, and he knows a friend of Darrow, but said that this would not influence him. Dist.-Atty. Fredericks passed him, but Alden was excused on a peremptory challenge by Attorney Rogers.

John L. Dingman of Monrovia gave satisfactory answers to both sides and was accepted. He made the jury complete. It was then that Rogers made his plea for an extra juror.

UNION MAN EXCUSED.

John Welden of 348 North Avenue Twenty-two assured Clarence Darrow, who himself conducted this examination, that he would be willing to be tried, if he were Darrow, by a jury composed of men of the frame of mind in which the talesman found himself. Questioning by Asst. Dist.-Atty. Ford brought out the facts that Welden is a member of the Carmen's Union, formerly employed by the Southern Pacific Company, but now out on strike, and that Weldon's son-in-law, Joseph McDonald, is a member of the Boilermakers' Union, also that Welden still believes the McNamaras to be innocent of the crime of dynamiting the Times Building and the murders that resulted. He was strongly in favor of Job Harriman, he said, in the last city election. After recess he stated that he would not take the instructions of the court in the matter of circumstantial evidence.

"I would not swear to anything I could not see," he said. "I would want to satisfy my own mind. I don't know anything about any other man's mind."

Attorney Rogers tried to find out whether the talesman really knows what circumstantial evidence is and got a direct and emphatic answer: "Yes." Welden was excused for cause.

Owing to the continued illness of Attorney McNutt of the defense, Attorney Rogers announced that H. H. Appel had been substituted for him, and then all the regular panel of jurors had to be re-examined to find out whether they were acquainted with Appel. Their answers were satisfactory, and the attempt to get a thirteenth juror was resumed with F. Sappington in the box. Sappington was excused because he said he had a preconceived impression as to the case, gained by reading the newspapers, and this impression would influence him. E. Kettler of Gardena, who followed Sappington, said he had no impression in regard to the case, although he had read the papers. He came to California from Germany in 1878 and was naturalized in 1884. The defense found that at his house German is spoken, so he was excused. J. P. Baldwin of Arcadia was certain he could not give the defendant a fair trial, he said, owing to what he had heard and read, so he was excused.

That finished the special venire and the judge ordered the panel still unexhausted in special session No. 1 to be brought into court. The first man called was Byram Clark of Monrovia, a rancher.

"I consider lawyers a necessary evil," replied Clark to one of Rogers's questions. "I would not consider the testimony of a man who was testifying for himself as worth much," was another of his answers to Rogers. He told Rogers, too, that he did not know Dist.-Atty. Fredericks personally, but he opposed him in the campaign for county offices. He added that this would make no difference to him now. He was challenged and excused.

DEFENSE OVERRULED.

Twelve men remained on the special session No. 1 list when Rogers discovered that there had originally been thirty-seven in that court and he challenged the entire panel. He insisted that they had just been excused in empaneling the jury in a case against The Times and that this court was getting the stub end of the panel. Capt. Shay, clerk in the special session, was called and explained the difference in the number. A demurrer to the challenge, interposed by Asst. Dist.-Atty. Ford, was sustained by the court.

Joshua R. Giddings, president of the Pasadena Cemetery Association, and a resident of Pasadena for twenty-eight years, was excused when he said that he employs non-union men as a rule and has strong feelings against unions. James Cusmann of the California Club said he heard a judge of the Superior Court express views against the defendant. This had given him views on the subject that could not be removed, he said, and he was excused. Henry P. Wilson of Pomona has strong views on labor unions, he said, and was prejudiced at present against the defendant, but thought this might not affect him. He was excused.

"Do you believe in trial by jury?" was asked of E. Bert Morgan of Long Beach, by Dist.-Atty. Fredericks.

"Well, yes, as things are, perhaps," was the reply, "but I sometimes think this entire jury business is a farce."

Morgan said there is no unionism in his business at Long Beach and he is prejudiced strongly against labor unions, but he could give the defendant a fair trial and the prejudice might be absolutely wiped out. "But," he added, "I don't think it could." He was excused. So was Hugh McDonald, seventeen years a resident of California, a Presbyterian, whose health, he said, in answer to Judge Hutton, would not stand the strain of possibly two months' confinement on jury duty.

The thirteenth juror may be selected this morning from among these: H. F. Callahan, John W. Lawson, F. A. McCurdy, Lester E. Conn, Ernest Wilhelm, Jacob Wheat and B. H. McKinley.

LAST WISH OF STRINDBERG.

Swedish Author Wants No Eulogy or Music at His Funeral.

[BY DIRECT WIRE TO THE TIMES.]

STOCKHOLM, May 22.—[Exclusive Dispatch.] The will of August Strindberg, the Swedish author and novelist, who died recently, declared among other things: "I wish to be taken straight to the church and buried, not in the section allotted to the wealthy, but among the poor. There must be no music or songs, no panegyric, only the prayers of the clergyman."

IN HURRY FOR SENTENCE?

Two Men Admit Having Written Improper Letters—District Court Cases Will Be Heard in Fall.

In the United States District Court yesterday, George Erickson and John W. Davis, indicted for having sent obscene letters through the mails, pleaded guilty. They will be sentenced this morning.

The case of the government against E. G. Redman of the National Homestead Association, charged with having worked a fraudulent land scheme, using the mails, went over until September 17. It is alleged the National Homestead Association claimed 5000 acres of land in the Antelope Valley, and wrote a number of persons that it ought to bring $100 an acre. It is further said that the land in question is almost worthless.

Witnesses will be subpoenaed from all parts of the United States by the government. It is asserted by the Federal authorities that the plan of the defendant and the corporation were almost nationwide, large sums of money having been received.

The case of the government against W. B. Hammers, charged with perjury in connection with a desert land entry in Imperial county, was set for October 1. This case was carried to the United States Supreme Court by the defendant, on the action of Judge Wellborn, overruling a demurrer entered in behalf of Hammers, which was reversed by the court of last resort. It is expected there will be at least 100 witnesses from Imperial Valley when the case is heard by the court and a jury.

BIGAMY CHARGE FAILS.

A letter was received by Justice Summerfield yesterday from Mrs. Jennie Rawlins of Durango, Colo., in which she stated that, as she still loves William Rawlins, she would not appear against him here, when he was examined on the charge of bigamy. Consequently the justice dismissed the charge. But one charge is now pending against Rawlins, that of grand larceny, the specific complaint being that he purloined his second wife's ring and pawned it. He will be examined on the charge a week from tomorrow.

Eye Opener.

FOREIGNERS GET PANAMA TRADE.

DELEGATE'S REPORT TO CHAMBER OF COMMERCE.

Suggests That Merchants of This City Try to Get Some of Business of Canal Zone—Hints for Harbor Betterments—Observations on the Canal Situation.

Dr. Walter Lindley, special delegate of the Chamber of Commerce to the Canal Zone, the Republic of Panama and the Republic of Guatemala, who returned Sunday, made a full report to the directorate yesterday in which he suggested that Los Angeles merchants get busy, and make an effort to capture some of the isthmus trade that is going to foreign countries.

Dr. Lindley declared there will be water in the Panama Canal by September 1, 1913. He praised the work of Col. Goethals and declared the canal will be the greatest achievement of all time. Following is his report:

The government is feeding 40,000 persons on the isthmus and I did not see that they were using one single item from Los Angeles. Their purchases are very heavy, and in charge of Col. Eugene T. Wilson, Hotel Tivoli, Ancon, Canal Zone. He, of course, must purchase at the lowest prices offered, regardless of whether the goods are from the United States or from foreign countries. The olives used on the tables there, and which are purchased in large quantities for the officers' quarters, are all of the green Italian variety. The preserves, jams and marmalades I noticed were made in England, and also sold in the government stores in large quantities were lemons, canned fruits, candies, crackers and other commodities that our Southern California people could compete for successfully.

In the city of Panama there are considerable opportunities for Los Angeles manufacturers and jobbers to build up business. Panama is a flourishing Latin-American city, with a duobtedly has a great future and our business men should endeavor to get in touch with the Panamanian merchants before the canal is completed.

Guatemala City is a municipality of 100,000 population, and San Francisco has already built up quite a trade there in wines. A representative of a San Francisco wine firm was there at the time we visited the place and he seemed to be received most cordially, as he had made a visit three or four times before.

It was a pleasure to see a Los Angeles oil company doing a great business on the isthmus and in the republic of Guatemala. Americans control the railroad through Guatemala and it would be well for any person doing business there to get in touch with the railroad company, or with Edwin M. Hunter, attorney, who represents the Pacific Mail Steamship Company at Guatemala City. There is an excellent opening in this city for an American hotel.

Going and coming I noticed the crudeness of the arrangement for passengers leaving Los Angeles at the outer dock. There are no opportunities for checking baggage in Los Angeles and having it delivered at the ship's side, or on returning of having it checked at the ship's side and delivered in Los Angeles. I suppose that is due to the irregularity of the arrival of ships at the outer dock, and will doubtless be corrected in a reasonable time, but it is an embarrassing and trying condition at present. There is also no decent road to the dock which prevented many Los Angeles people going in their automobiles to meet friends who were on the ship.

The steamship Sonoma, belonging to the Oceanic Steamship Company, is a fine vessel, 420 feet long and 50 feet wide. It is in command of Capt. Trask. I asked him why he did not go to the inner harbor and he said because Capt. Jefferson of the steamships Yale and Harvard told him he would be unable to turn around. On the return trip, on arriving at the port, Collector Pendleton was there with his deputies and personally assisted in every way possible to facilitate our movements, but there are not adequate provisions for examining baggage near the vessel's side and this should be attended to as soon as possible. Los Angeles has the future before her and we should do everything possible to make the harbor and its equipment a source of pride to us all and a port of comfort, for every traveler.

Aside from the development of trade with the Atlantic Coast and Europe that the canal will bring, there will also be, owing to the frequent boat service that will follow the completion of the canal—opportunities for extended development of trade with Central America. Panama, Costa Rica and Guatemala contain great bodies of land that cannot be surpassed in fertility. There are immense coffee, banana, sugar, pineapple and cocoanut plantations, and Los Angeles should endeavor to get her share of this trade.

While in the city of Panama I was a guest at the executive palace and had quite a conversation with President Arosemena. He is a gentleman, a student and a scholar, and is also wide awake to the advantages of cultivating business relations between California and his republic. He said the Panama republic will have an exhibition at the San Francisco Fair and he expects personally to visit the fair, and hopes to extend his trip to Los Angeles. I believe it would be to the advantage of Southern California for the Chamber of Commerce, at an early date, to send him an invitation to be its guest at a banquet while in this city.

As soon as the canal is finished the ships of the world will come to Los Angeles harbor. Los Angeles harbor will be to the so-called "natural harbors" as a tailor-made suit of clothes to one that is ready-made and with that great trinity of human achievements—the Los Angeles Harbor, the Owens River Aqueduct, and the Panama Canal—all completed, Los Angeles will begin a development that will surprise the world.

Yours very truly,

WALTER LINDLEY,
Special delegate of the Los Angeles Chamber of Commerce to the Canal Zone, the Panama Republic, and the Republic of Guatemala.

Spring in Yosemite Valley.

Most of the trails and the road to the Big Trees are open, the air is clar and bracing, and the whole valley invites you to come. Leave Los Angeles 9:40 p.m. daily. Standard sleepers; dining car service. The easy way—SOUTHERN PACIFIC

The Bachelor Apartment Also

No musical instrument in many years has so captivated music lovers as the BUNGALOW PLAYER PIANO (Registered.)

It is so compact in size, so appropriate in design, that once you have seen the Bungalow Player Piano no bungalow seems quite complete without it.

But the Bungalow Player is also peculiarly fitted for apartments and flats.

During the past week, we have sold a number of Bungalow Players for bachelor apartments. The man who wants to give a musical atmosphere to his apartments, can not do better than choose the Bungalow Player.

Remember — The Bungalow Player is complete in every way. Plays the full 88 note standard music, is equipped with every essential of the most complete player piano, and yet the price is no greater than that of an ordinary piano.

A free Studio library of music goes with the piano, and payments as low as $2.50 per week may be arranged.

We are preparing to place five hundred Bungalow Players around Los Angeles before the first of July.

EILER'S MUSIC HOUSE

344 So. Broadway.

Talk of the Town!

Webb-Fisher Co's. Removal Sale of Fine Clothes for Men & Young Men

Shop Early! Store Crowded Yesterday

Don't Miss this Opportunity to Secure the Highest Grade Ready-To-Wear Clothes at Prices and Values Unmatched in Los Angeles.

Our personal guaranty goes with every sale as to quality and reduction. Do not confound this with the ordinary removal or bargain sale.

It Will Pay You To Buy Two, Even Three, Suits

Webb-Fisher Co.
311 S. SPRING

THERE IS, or ought to be, a fairly-arranged partnership in every family. The husband's job is to produce. The wife's is to make that production go as far as possible in running the household.

Now, mark you this! It would be just as rediculous for a husband to say to his wife, "Martha, I need $2.40 for stamps and stationery at the office. Please let me have it," as to hear a wife say to the head of the house, "John, we owe that Chinese vegetable man $4.06 now. Can you spare it?"

Yet a whole lot of bright, brainy, recently enfranchised women are asking for money every time there's a small household bill to be paid.

The result is friction, disagreement, claims of extravagance on one side and of stinginess on the other.

But the woman who runs the household via the check-book route escapes misunderstanding and recrimination. She knows where the home finances stand and why.

Let YOUR wife travel that easier road.
Open an account for her here, today.

MERCHANTS' BANK AND TRUST COMPANY
207-9-11 SO. BROADWAY

IMPORTING MILLINER — Spier — ESTABLISHED 1884 — LADIES' HATTER

WE ANNOUNCE OUR SEMI-ANNUAL REDUCTION SALE. All Hats Reduced to

¼ to ⅓

Off the Original Price.

Our Imported Models will be sold at less than their Original Import Price.

Spier ESTABLISHED 1884 IMPORTING MILLINER

LADIES' H[ATTER]

334 W. Third St., Cor. Hill St.
Opposite Angel's Flight.

Classified Liners.

Times Classified Rates: The rate for inserting Want Ads. in The Daily Times is [illegible] per word for each insertion; in the Sunday issue, 1½c per word each insertion; minimum charge, 15c; except under following classifications, the rate for which is [illegible] per word, minimum charge 30 cents: "Society Meetings," "Personals," "Special Notices," "Church Notices, Miscellaneous," and "Baths and Massage."

Sunday real estate advertisements, to be classified properly, must be in The Times office before 6 o'clock Saturday night. Other classified "Wants," "To Lets," etc., received over counter or by telephone until 11 p.m. Saturday. Ads. received after closing hours for each evening will be inserted under heading, "Too Late to Classify." Rates, [illegible] cents per word.

The Sunday circulation of The Times exceeds [illegible] copies, and more "liners" are regularly printed in its columns than in the [illegible] other Los Angeles newspapers combined.

Telephone your want advertisements. Ring up "The Times" any time of day or night and secure prompt and careful attention.

The Times cannot guarantee accuracy or assume responsibility for errors of any kind occurring in telephoned advertisements.

The Times will not be responsible for more than one incorrect insertion of any advertisement ordered for more than one time.

Advertisers should retain receipts given by The Times in payment for "liners," as no mistake can be rectified without them.

SPECIAL NOTICES—

RECIPES FOR COOKING EVERYTHING in The Times Cook Book No. 4. Now on sale. Price 50c, postage 10 extra.

[illegible]

WANTED—
Help, Male.

Note.—Applicants for positions are advised not to inclose original recommendations in answer to ads. Send duplicates only.

WANTED—TWO LEDGER CLERKS, EXPErienced in banking business, $75; high-class bank book-keeper, $85; male stenographer, under 24; young rental man, $65; architectural draftsman; experienced railroad ticket office men; experienced implement salesman; experienced oil accountant; young man, under 30, for large corporation; experienced hardware bill clerk, Underwood machine; three small, neat boys to act as pages in bank. Ask about us.
MERCANTILE REFERENCE ASS'N., Higgins Bldg.

WANTED—IMMEDIATELY, IN THE NEW town of Van Nuys:
[illegible] masons, $6 per day.
[illegible] common laborers, $2 and up per day.
[illegible] carpenters, $4 per day.
[illegible] plasterers, $6 per day.
Immediate employment for right men, and good opportunity for steady work. Must be in position to invest in lot and erect own house. Married men preferred. Inquire 319 S. HILL ST.

WANTED—EXPERIENCED HIGH GRADE man as sales manager for one of the largest established and best known real estate firms in the city. Man with knowledge of Los Angeles city property values and with record for result getting in the management of men will be given an excellent opportunity. No money wanted, what we want is THE man. Replies will be held in the strictest confidence. Address B, box 373, TIMES OFFICE.

WANTED—WE WANT A LIVE WIRE TO take charge in Southern California of all advertising contracts for eight of the best town and country magazines on the Pacific Coast. This is an exceptional opportunity for the party who can convince us of their qualifications and have a little capital to finance the proposition. Address QUIN-LA VOIE COMPANY, Incorporated, San Francisco, Cal.

WANTED—EXPERIENCED NEWSPAPER [illegible]

WANTED—
Help, Male.

WANTED — SEVERAL HIGH-CLASS REAL estate salesmen to sell lots and acreage; exceptional opportunity for permanent position and big money. See MR. PATTON or MR. SCOTT, at 1 p.m.
PATTON & LONGLEY CO. (Inc.,) 320 S. Hill st.

WANTED—ELEVATOR OPERATOR, MUST be licensed and thoroughly experienced. Apply to VILLE DE PARIS.

WANTED — EXPERIENCED STOCK SALESmen to sell preferred stock of the National Finance Company. Liberal commissions, strong directorate, leads furnished. Financial assistance to salesmen who can show that they are reliable and producers. NATIONAL FINANCE COMPANY, Merchants Trust Bldg.

WANTED—I NEED A MAN FOR GENeral work on a country residence site near the city; must have experience in the cultivation and care of trees and shrubbery, house and garden furnished, permanent place for the right party. Address B, box 346, TIMES OFFICE.

WANTED — STOCK AND BOND SALESman: substantial and financial institution offers attractive, permanent connection to salesman of ability and energy; leads furnished. When answering give phone number. Address Y, box 53, TIMES OFFICE.

WANTED—PRODUCE SALESMAN, MUST be experienced, well acquainted with city, of good habits, and first-class references are required; if you are not a hustler, willing to work, do not take up our time. Address C, box 11, TIMES OFFICE.

WANTED — BY LARGE CORPORATION, thoroughly experienced double-entry bookkeeper; exceptional opportunity for competent, energetic man; state age, salary, experience, references and telephone. Address R, box 117, TIMES OFFICE.

WANTED — OFFICE BOY; MUST LIVE with parents, dress neatly and have first-class references. Address in own handwriting [illegible]

WANTED—
Help, Male.

WANTED—MAN UNDER 25, EXPERIENCed in figuring hardware discounts, checking freight bills; looking after freight claims, etc. Salary $20 week. Apply 301 FAY BLDG.

WANTED—TWO FINISH CARPENTERS AT $3.50 a day; also painter to figure job of painting. Call 900 JANE ST., Thursday morning, 8 to 10. Stephenson ave. car.

WANTED — EXPERIENCED CYLINDER and platen press feeder. COAPMAN & ALLES, 314 W. First st.

WANTED—FIRST-CLASS COAT PRESSER, custom coats. 223 W. 2ND, room 111.

WANTED—GOOD SALESMAN, SPLENDID position to right party, middle-aged man preferred. Call 533 UNION OIL BLDG.

WANTED — TWO MACHINISTS, 35 CENTS an hour. Call 507 SAN FERNANDO BLDG., Fourth and Main sts.

WANTED — PLATEN PRESS FEEDERS this morning. Apply BOLTON PRINTING CO., 304 E. 4th st.

WANTED—A PLATEN PRESS FEEDER. Apply 722 SAN PEDRO ST. 8 a.m. Thursday.

WANTED — ALL AROUND AUTOMOBILE machinist. Call 422 SOUTH FLOWER ST. early.

WANTED—
Help, Male and Female. (Investment Required.)

WANTED—WE WANT A LIVE WIRE TO take charge in Southern California of all advertising contracts for eight of the best town and country magazines on the Pacific Coast. This is an exceptional opportunity for the party who can convince us of their qualifications and have a little capital to finance the proposition. Address QUIN-LA VOIE COMPANY, Incorporated, San Francisco, Cal.

WANTED—AN EXPERIENCED PLANING mill man with some capital to invest and take charge of a planing mill in Fresno. An excellent opportunity to make money in the metropolis of San Joaquin Valley. For particulars address B, box 296, TIMES BRANCH [illegible]

WANTED—
Help, Female.

Note.—Applicants for positions are advised not to inclose original recommendations in answer to ads. Send duplicates only.

WANTED—HOUSEGIRL, SANTA MONICA, $25; chambermaid, beach, $30 room and gas; housegirl for three, Hollywood, $30; housegirl, Redlands, at beach or city during summer; three in family, Colegrove, $25; housegirl, near Oxnard, $30; three in family, Pasadena, $30; four in family, near Fillmore, $35; three in family, Santa Ana, will take woman and child, $25; three in family, Hermosa Beach, $30; girl to assist, Ocean Park, $20; three in family, near Pasadena, $35; housegirl, German preferred, $35; eleven housegirls, city, $35; cook, small institution, $30; girls to assist.
MRS. HAWLEY & CO.

WANTED — HOUSEGIRL, BEACH; PLAIN cook, no laundry, $25 month, see lady here; cook, first-class, city, references, $45; housegirl, two in family, $30; four in family, no laundry, $35; five in family, $40; many other good housework places, [illegible] to $40; second maid, Oxnard, $25 [illegible] ironer, laundry, $2.25 day. Call early.
SWEDISH & GERMAN BUREAU, 103½ South Broadway.

WANTED — YOUNG LADY PIANIST FOR orchestra work, one who can sing illustrated songs. Three hour's work every night; no day shows except Sunday afternoon. Must understand orchestra work for vaudeville act. Address AUDITORIUM THEATER, San Pedro, Cal.

WANTED—
Capable girl or woman who can go home nights; not afraid of work, light washing, ironing and general housework, in family of five. Knowledge of cooking not required. Bring references. SOUTH 4032. 161 West 42d Place.

WANTED—PERMANENT POSITION FOR educated, self-dependent lady of refinement and good address; experience unnecessary but good reference required. Apply between 2 and 4 p.m., G. G. CUTLER, 318 Broadway.

WANTED — EXPERIENCED CORSET ALteration hand, [illegible]

WANTED—
Help, Male and Female.

WANTED — GOOD CHORUS VOICES, BASSES, TENORS, ALTOS, SOPRANOS, FOR PRODUCTION OF MIKADO. REPORT AT ONCE TO MANAGER'S OFFICE, 403 FERGUSON BLDG.

WANTED — SCHOOL BOYS AND GIRLS, past the eighth grade, to register for good positions during vacations. 254 S. SPRING ST., room 309.

WANTED—GOING SOME; COME TO ROOM 224 Grosse Bldg. and find out; good money for the right people. Address B, box 323, TIMES OFFICE.

WANTED — RUTH BELL EMPLOYMENT AGENCY, Santa Monica Beach, 209 Utah avenue.

WANTED — GOOD MONEY TO LIVE agents. Call immediately, 318 WILCOX BLDG.

WANTED—SHORTHAND TEACHERS. 254 S. SPRING, room 309.

WANTED—
Help, Male and Female. (Instruction Course.)

WANTED—$300 MONTHLY. I WILL START you in business. Experience absolutely unnecessary. Spare time at home. I furnish everything. Guarantee success. Proofs and sworn statement free. VOORHIES, Desk I, Omaha, Neb.

WANTED—YOU ARE WANTED FOR GOVernment position; $80 month. Send postal for list of positions open. FRANKLIN INSTITUTE, Dept. 13 P, Rochester, N. Y.

WANTED—STUDENTS, $5 MONTH, SHORThand, book-keeping, typewriting. "Gregg," "Pitman." (Day or night.) Broadway [illegible]. NATIONAL BUSINESS COLLEGE, 601 Chamber Commerce.

WANTED — PLEASANT, HIGH-SALARIED office positions; no experience in shorthand or typewriting required. 254 S. SPRING ST., room 309.

WANTED—FLORENTINE HAIRDRESSING College, "World's Largest," 227 Mercantile Place, corner Broadway.

WANTED—TWO LADIES IMMEDIATELY [illegible]

WANTED—
Situations, Male.

WANTED—CHAUFFEUR BY JAPANESE mechanic who graduated from [illegible] High School machine shop, drive all kinds of cars, have three years good [illegible] UYEDA, F5253, 735 S. Olive.

WANTED—CHAUFFEUR WOULD [illegible] to drive car for private party [illegible] No salary, but expenses paid. [illegible] Address RUDOLPH DAHLQUIST, [illegible] Main st., city.

WANTED—YOUNG MAN, 23 YEARS OLD, from the east, good machinist, [illegible] built, has military record, wishes [illegible] tion at anything paying reasonable [illegible] P. SCHWARZ, 831½ Crocker st.

WANTED—POSITION AS CHAUFFEUR BY Japanese; careful driver; 7 years' experience; has best city reference; willing to do [illegible] work. Address K. GEORGE, [illegible] st., Pasadena.

WANTED—EXPERIENCED BOOK-KEEPER to take care of the books of [illegible] or small manufacturers, spending a few hours daily at it. Address B, box C, TIMES OFFICE.

WANTED—JAPANESE CENTRAL EMPLOYment Agency. All kinds of [illegible] promptly furnished; house and window cleaning department. Phones Main [illegible] 126½ E. THIRD ST.

WANTED — ACCOUNTING, BOOKS KEPT by hour, day, week or month; [illegible] books opened and closed. [illegible] TRIMBLE, [illegible]

WANTED—CAN YOU USE AN A1 BOOKkeeper, not afraid of hard work, [illegible] the typewriter, rapid and accurate; [illegible] references. Salary reasonable. Address [illegible] box 154, TIMES OFFICE.

WANTED—RELIABLE YOUNG JAPANESE chauffeur will offer few days [illegible] before you decide; prefer Packard, [illegible] Chalmers. J. UYEMATSU, [illegible] ave.

WANTED — JAPANESE, FIRST-CLASS cook, desires situation; thoroughly experienced, highly recommended. [illegible] EMPLOYMENT AGENCY, [illegible]

[illegible]

Classified Liners.

WANTED— To Purchase, Real Estate.

WANTED—

FROM OWNERS ONLY.
VACANT LAND SUITABLE FOR CITRUS FRUITS; PREFER L. A. COUNTY.
ALSO WANT 200 ACRES OR UP FOR SYNDICATE. HAVE CLIENTS WITH THE MONEY.
HAVE CITY AND PASADENA PROPERTIES IN EXCHANGE FOR COUNTRY.

THE HOGAN CO.,
120 TRUST & SAVINGS BLDG.,
SIXTH AND SPRING STREETS.

WANTED—

A bargain in east front Wilshire lots. Sixty feet or larger, to $2000.

Also cheapest corner around Westlake Park. Not a listing ad.

See MR. PAULIN, with
R. R. BOYDEN & CO.,
Phones: 6012. Main 721.

WANTED—I HAVE A COLORED CLIENT wanting to buy bungalow, southwest, or would consider east side, west of Central ave. up to $2000, including my commission of 5 per cent., to pay $400 or $500 down. Give full description, location, etc., in first letter. Will close deal at once, with owners only. E. F. KRATZER, 422 Union Oil Bldg. Phone F5621.

WANTED—HAVE CLIENT WANTING TO buy bungalow in East Hollywood for $2000. [illegible]

WANTED— To Purchase, Miscellaneous.

WANTED—TO PURCHASE, THE FURNITURE of a private residence for CASH; must be good, from 8 to 12 rooms. Let me know soon, as I am from the East and intend to settle here. No dealers need apply; from owners direct. Address Easterner, box 46, TIMES OFFICE.

WANTED — CASH PAID FOR FEATHER beds. 3627 S. MAIN. Phone South 6294. 24012.

WANTED — MEN'S CAST-OFF CLOTHING. Highest prices paid. MAIN 5765, A5782.

WANTED — CASH PAID FOR FEATHER beds. 712 SAN PEDRO ST. Main 1162.

WANTED— Miscellaneous.

WANTED — YOU TO KNOW THAT TWO thousand recipes contributed by some of the best cooks in California are contained in The Times New Cook Book. Now on sale. Price 25c, postage 5c extra.

WANTED—YOU TO KNOW THAT NINETY-three recipes for jams, marmalades and pickles are in The Times New Cook Book. Now on sale. Price 25c, postage 5c extra.

WANTED—ALL SUFFERERS FROM RHEUMATISM to write me today. For three years I suffered with this painful disease, could not walk and was pronounced incurable. I will tell you, free of charge, how I was permanently cured. MURRAY D. BAYLES, [illegible]

[illegible]

WANTED—WILL POSITIVELY PAY HIGHEST prices for office and household furniture; any quantity. MAIN STRET FURNITURE CO., 736 S. Main st. Main 1129.

WANTED — I WOULD LIKE TO BUY A quantity of second-hand furniture and am willing to pay a reasonable price. Phone BROADWAY 282. 420 Custer st.

WANTED—OUR SPECIALTY IS BUYING furniture and roll-top desks, any kind; we pay more than all others. A2674 or 417 W. SEVENTH ST.

WANTED — PARTY DESIRES TO PURCHASE furniture of 5 or more rooms. [illegible] 1456 S. UNION AVE.

TO LET— Furnished Rooms.

TO LET—
HOTEL VAL DE MAR,
S. E. CORNER SIXTH AND HOPE STS.
NEWLY FURNISHED.

Bright, sunny rooms, hot and cold running water, steam heat, with or without private bath, the location is the best and prices reasonable, single rooms, $4 per week and up; with private bath, $6 per week and up. MAIN 2062, F4236.

TO LET—
HOTEL SHERMAN,
Main entrance, 314 W. Fourth st., near Broadway. The center of the shopping district.
ATTRACTIONS—An exceptionally light, new and modern house of 150 rooms, unsurpassed in furnishings, bedding, cleanliness and service. Hot water and free telephone in every room.
POPULAR SUMMER RATES—$4 to $7 a week; $1 a day. Parlor suites and bath suites at attractive prices.
PATRONAGE—Besides its extensive following of permanent guests, nearly ten thousand suburbans and tourists annually register at The Sherman. PHONE MAIN 7057.

TO LET—COMFORT AND ENJOYMENT. Why suffer this summer in hot court rooms, when we offer large, cool, outside rooms at $2 to $5 per week, including hot and cold water, phones, lobby, parlor, billiard-room and good times? ABBOTTSFORD INN, [illegible]

TO LET—
HOTEL MARLBORO.
[illegible] South Grand ave.
Under new management. Thoroughly renovated. The best close-in family hotel in the city. All rooms large and airy. A downtown hotel yet away from the noise.

TO LET— Farming Lands.

TO LET—
Summer rates now prevailing. Furnished and unfurnished flats in all parts of the city.
F. H. REDPATH CO., owners,
"Builders of Beautiful Homes."

TO LET— Apartments, Furnished.

TO LET — 1000 MODERN HOUSEKEEPING apartments, furnished complete; cool, especially ventilated; [illegible]

[illegible]

Classified Liners.

TO LET— Apartments—Furnished.

TO LET—
HOTEL KENNETH,
[illegible] South Grand avenue.
The best location on the hill, cool and pleasant during summer; every modern convenience, including private baths, running hot and cold water, fine roof garden and elegant lobby; single rooms and apartments with or without bath. Rates, single, $4; apartments, $[illegible] per week and up. One block from Angel's Flight. Home Phone A[illegible], Sunset Broadway [illegible].

TO LET—
ST. NICHOLAS APARTMENTS.
[illegible] Hurlbut ave., new and homey; easy walking distance, exclusive residence neighborhood, between Seventh and Eighth st. car lines; excellent service, steam heat, and phones, and unusually reasonable rates. Phones [illegible], and WILSHIRE [illegible].

TO LET—THE LOOMIS APARTMENTS,
[illegible] LOOMIS STREET.
Modern cement building, [illegible] rooms arranged in [illegible] and [illegible]-room suites; summer rates now on; $[illegible] up for single and $[illegible] up for double apartments; all with private bath; elevator service. One block west of Figueroa street; easy walking distance or First and Sixth-street Loop cars west to Loomis street.

TO LET—
THE SANTA BARBARA,
[illegible] S. Hope St.
Five minutes' walk from 5th and Broadway. Nicely furnished single rooms and apartments; vacant today, three-room apartment, large living room, south exposure, very light and airy. Rent very moderate. Phone A[illegible]; BROADWAY [illegible].

TO LET—
THE STRATFORD.
Strictly high-class apartment hotel, W. [illegible] and Burlington, [illegible] minutes' walk from center of city, two blocks from Westlake Park; large veranda, lawn and flowers; tennis courts; 2, 3 and 4-room apartments, completely furnished.

TO LET—
THE MIRAFLORES APARTMENTS,
[illegible] SOUTH FLOWER ST. (NEAR 16TH.)
Just opened. Bright sunny apartments and every modern convenience. Good location and unexcelled service. Rates reasonable.
MAIN [illegible], HOME [illegible].

TO LET—THE WAYLAND—
Beautifully situated and handsomely furnished, and [illegible]-room apartment for light housekeeping; private bath, no car fare, [illegible]

[illegible]

TO LET— Houses.

TO LET—
Bungalows and Cottages
$[illegible] to $[illegible] per month.
OGDEN, [illegible] Mason Operahouse.
[illegible] S. Broadway.

TO LET—
Large [illegible]-room and bath 2-story house, within easy walking distance; all rooms large and cheerful; gas and electricity; fireplace in both living-room and dining-room; located one block south of Eighth st. and a block and a half west of Figueroa on Florida st.; price $[illegible] per month.
Call MR. THOMPSON, with
THE G. H. A. GOODWIN COMPANY,
[illegible] Central Bldg., Sixth and Main.
F[illegible]. Main [illegible].

TO LET—
HOUSES.
EVERY FURNISHED AND UNFURNISHED PROPERTY IN THE CITY.
SMALL OR LARGE.
AT LOWEST RENTS OBTAINABLE.
Our free rental bulletin
Map of City
and
INFORMATION BUREAU
MAKES HOUSE HUNTING MUCH EASIER.
WRIGHT, CALLENDER, ANDREWS CO.,
[illegible] S. HILL ST.

TO LET — [illegible] ROOMS AND SLEEPING porch, 17 minutes from Broadway, southwest, just off W. Adams; excellent location, absolutely modern, on northeast corner; well kept yard; flowers and fruit trees bearing; you'll have to see it to appreciate it; A1 for bachelors or family; don't lose chance to rent cheap. Tenants must be reliable. MR. PRICE. [illegible]. West [illegible].

TO LET—YOUR CHOICE OF SEVERAL OF our new bungalows, for $[illegible] per month; rent to apply on the purchase price, and no other payments required, if you are responsible party and would like home of your own.
CONSOLIDATED LOS ANGELES BUILDERS.
[illegible] Moneta ave., city.
Phones: South [illegible]. [illegible].

TO LET—CHOICE LOCATION.
$[illegible], worth $[illegible]; 1736 HARVARD BLVD. Near Washington, modern, [illegible]-room 2-story residence, fashionable neighborhood, high ground. Key at office. WILLIAM R. UBER. [illegible] Wilcox Bldg. F[illegible]. Main [illegible].

[illegible]

TO LET— Furnished Houses.

[illegible]

TO LET— Pasturage.

[illegible]

TO LET— Storage.

[illegible]

TO LET— Beach Property.

[illegible]

TO LET— Miscellaneous.

[illegible]

TO LET OR LEASE—

[illegible]

FOR SALE— Houses.

FOR SALE—$[illegible]—FINEST WILSHIRE DIStrict, on [illegible] ft. lot. Just completing a beautiful, 2-story bungalow, containing nine rooms and sleeping porch; unusually attractive cobblestone front and chimney and very wide cement porch across front and side; handsome stone mantel in living room; hardwood floors in all rooms. Stairway, paneling and beam ceilings in quarter-sawed oak. Exceptionally beautiful oak buffet, [illegible] ft. long, in dining room; den containing disappearing bed and other built-in features; opens to veranda through French doors and connects living room and breakfast room. House beautifully papered and decorated throughout; breakfast room, cabinet kitchen and pantry, all finished in white enamel. Second floor contains four attractive bedrooms and sleeping porch, hall, bath and dressing room. One bedroom has a white tile mantel and opens through French doors to balcony; furnace piped to all rooms. This house embodies many unusually attractive features not usually found and the price is exceptionally low; will make terms to suit buyer. Let us show you. W. L. CRAIG, Owner, [illegible] Laughlin Bldg.

FOR SALE—
BRAND NEW BUNGALOW.
WORTH $[illegible]—ONLY $[illegible].
$[illegible] CASH—$[illegible] MONTHLY.
This is one of the best [illegible]-room bungalows in Glendale; fine lot, sandy soil, near the foothills; invigorating mountain air and water; near car line; street work all in and paid for; gas and electricity, shades, porcelain bath and wash tray, polished floors; dark wood finish, and is a beauty in every particular. Fine large porch, with a beautiful view of the mountains. Only [illegible] minutes from Sixth and Spring.
You can't afford to pay rent when an opportunity presents itself like this. Just think of the terms and the low price.
$[illegible]—ONLY $[illegible] CASH—$[illegible] MONTHLY.
TATUM-WINSTANLEY CO.,
Successors to C. C. C. Tatum,
[illegible] H. W. Hellman Bldg., 4th and Spring.
Phones: Main [illegible]; Home [illegible].

FOR SALE—PROPERTY IN THE IMMEdiate vicinity of colleges grows very rapidly in value and is highly prized. We took over from a builder to whom we had loaned money, three fine [illegible]-room bungalows, Nos. [illegible], [illegible] and [illegible] Lincoln avenue, near Avenue [illegible] (vicinity of new site of Occidental College, just one block south of terminus of York boulevard car line.) Each is on lot [illegible], located on slightly elevated ridge just high enough for good drainage and a fine view. These houses are models of beauty and taste. It will satisfy us if we get out whole on the transaction, and therefore offer these properties at great bargains. Price for one is $[illegible], and for the others $[illegible] [illegible]

FOR SALE—
A REAL HOME
IN
THE BEAUTIFUL WEST ADAMS DISTRICT, ON HIGH GROUND.
EAST FRONT—NEAR HARVARD SCHOOL—½ BLOCK OFF CAR LINE—HARDWOOD FLOORS—EVERYTHING MODERN—HAS FIVE BEDROOMS, GARAGE, ETC.
JUST $[illegible] LESS
THAN ACTUAL COST. FOR IMMEDIATE SALE.
EASY TERMS IF DESIRED.
PRICE ONLY $[illegible].
SEE
E. A. FENNELL,
CALIFORNIA REALTY CORPORATION,
[illegible] SOUTH HILL STREET.

FOR SALE—
BEST HOME BARGAINS.
Snap—[illegible] rooms, lot [illegible], water and gas, $[illegible]; terms, $[illegible] cash and $[illegible] per month including interest; [illegible] fare.
Chicken ranch—Large lot and swell, [illegible]-room house; all modern with bath, etc.; cement work and oiled street; near [illegible] car $[illegible], $[illegible] cash, $[illegible] per month.
Good buy—[illegible] rooms, screen porch and bath; gas and water; fixtures and window shades; cement porch. If taken this week $[illegible], $[illegible] cash, $[illegible] per month.
[illegible] rooms, hardwood floors, stone drainboard, electric fixtures, stationary tub, etc. Only $[illegible], $[illegible] cash, $[illegible] per month, including interest. Best buy in the city.
We are the owners. Buy direct and save money. Call at office and see photos, etc. We will take you to see the property.
BRALY-JAMES CO.,
[illegible] Pacific Electric Bldg.,
Sixth and Main sts.
Main [illegible]. Third Floor. F[illegible].

FOR SALE—
[illegible]-ROOM MODERN BUNGALOW,
with or without furniture. Strictly A-1 condition, in very desirable location. Owner wishes to leave city, and is sacrificing a beautiful home in best condition. Large [illegible]

[illegible]

CONTRACTORS— And Builders.

[illegible]

FOR SALE— City Lots and Lands.

FOR SALE—

GRAMERCY CIRCLE.

The Thoroughbred Of the West Adams District.

WHY Pay Higher for Inferior Property?

WHY Buy where the improvements HAVE to come later to mar your property and cause future assessments?

WHY Live far out, inconvenient to good car service?

BUY IN GRAMERCY CIRCLE.

Absolutely the BEST city homesite investment on the Pacific Coast.

WITH NONE OF THESE OR ANY OTHER DRAWBACKS.

GRAMERCY CIRCLE IS SELLING AT LESS THAN HALF THE PRICE OF THE INFERIOR PROPERTY OF THE SAME DISTRICT.

GRAMERCY CIRCLE not only HAS EVERY highest-class city improvement IN—BUT THEY'RE PAID FOR.

GRAMERCY CIRCLE is just between two of Los Angeles' BEST car services—West Adams, 1 block and Washington street cars.

GRAMERCY CIRCLE is but a half block from Berkeley Square, with its magnificent mansion homes; also surrounded by other homes costing to $150,000.

GRAMERCY CIRCLE IS ALMOST SOLD. INVESTIGATE AT ONCE.

Make office or automobile appointment with

G. H. MacGINNIS, Sales Manager, BRALY-JANSS INVESTMENT CO. 520-25 Pacific Electric Bldg. F6101; Main 1871.

FOR SALE— LOT BARGAINS. SNAPS. SNAPS.
$1800 each—Choice of six lots, east and west side of St. Andrews Place, between Temple and Council; 50x135.
$1900—East side of Ardmore, between Seventh and Eighth sts.; 50x135.
$[illegible]—East side of Manhattan Place, between 10th and 11th sts.; 50x135.
$2150—First lot north of lot on northeast corner Van Ness and Fifth st.; 50x135.
$[illegible]—Corner Kingsley Drive and Eighth; 50x135.
$[illegible]—Corner Ardmore and Eighth; 50x135.
$[illegible]—West side of Alexandria ave., between Second and Third sts.; 50x120.
$[illegible]—West side of Kingsley Drive, between First and Second; 50x150.
$[illegible]—Corner Ardmore and Eighth; 50x135.
$[illegible]—East side Berendo, between Eighth and Ninth sts.; 50x145.
$[illegible]—Corner Van Ness and Fifth st.; 50x135.
$[illegible]—East side of Mariposa ave., between Fifth and Sixth sts.; 50x150.
$[illegible]—West side Berendo, between Sixth and Wilshire; 47x150.
$[illegible]—West side New Hampshire, between Fourth and Fifth sts.; 50x150.
$[illegible]—Corner Kingsley Drive and Fourth; 50x150.
$[illegible]—East side of Harvard, between Sixth and Wilshire; 50x150.
TATUM-WINSTANLEY COMPANY, Successors to C. C. C. Tatum, [illegible] H. W. Hellman Bldg., Fourth and Spring sts.
A[illegible]. Main [illegible].

FOR SALE— CHOICE RESIDENCE SITE, 60x200 FEET. CREAM OF WESTLAKE DISTRICT. EAST FRONT, HIGH AND FINE, ON NORMANDIE AVENUE. NOTHING BETTER. MUCH CHEAPER THAN ANYTHING IN THIS BLOCK.
SEE E. A. FENNELL, CALIFORNIA REALTY CORPORATION, 253 SOUTH HILL STREET.

FOR SALE— CHEAPEST—CHOICEST APARTMENT HOUSE SITE IN WESTLAKE DISTRICT. 50x187 FEET. (NOTE THE DEPTH.) ON ALVARADO ST.—ALVARADO ST. NEAR 11TH STREET. ONLY $[illegible].
O. E. FARISH, PRESIDENT, CALIFORNIA REALTY CORPORATION. 253 SOUTH HILL STREET.

FOR SALE— THERE'S MONEY FOR YOU IN THE CITY'S SOUTHWEST
Where the people are going and people are building, and where car lines are convenient and every improvement at hand. There, the wise investor plants his money. ARLINGTON SQUARE is in the city's busy, prosperous southwest section. Large lots on wide, highly-improved streets, with water, gas and electricity, in a tract dotted with pretty bungalows—such lots at $[illegible] are GOOD investment. $10 down and $10 a month buys choice selection this month. Yellow cars will carry you via Santa Barbara ave. to my tract office at Arlington ave. Or call at my ground-floor office downtown.
EMIL FIRTH, 346 S. Broadway. "You're Safe at Firth's." Home 60167. Main 2542.

FOR SALE— $[illegible]—WILSHIRE LOT. 50x171.
OXFORD SQUARE, where this lot lies, has many handsome showy homes and is laid out befitting the select neighborhood of which it forms a part. 70-foot streets with wide parkings, ornamental shade trees and electroliers. Gas, water, electricity. Take Pico street car and ask agent at corner Alta avenue about this BARGAIN, or see me down town.
EMIL FIRTH, 346 So. Broadway. "You're Safe at Firth's" Main 2542. Home 60167.

FOR SALE— BUNGALOW LOTS.
Twenty minutes out on Stephenson ave. car line; level lots, with all improvements and conveniences. Ready to build on; opening prices, $500, $550; 5-room modern bungalow, ready to move into, at $[illegible]. $150 cash and $25 per month, including interest. Now is the time to buy. Take Stephenson ave. car to El Paseo st. Office at corner.
U. L. GAPEN. Boyle [illegible]. Home [illegible].

FOR SALE—GREAT BIG BARGAINS—
[illegible]—Compton ave., cor., a snap ....$[illegible]
[illegible]—Corner, Sunset blvd. ....$[illegible]
[illegible]—Corner, beautiful location ....$[illegible]
[illegible]—Very close in, a snap $10,000
[illegible]—Corner, a big bargain ....$[illegible]
MR. FRYE. A2941. Main 2942.

FOR SALE—FINE APARTMENT OR FLAT site, 100x125, on Normandie, north of Washington. Equity at a bargain. Need money. W. C. NORMAN, 305 Grant Bldg. A4883.

FOR SALE—CHOICE BUILDING LOTS IN the southwest, easy terms; building restrictions; phone or write A. H. KNIGHT, 430 Security Bldg. Broadway 1421 or 43232.

FOR SALE—HIGH CLASS HOME SITES; one to ten acres; Venice Short Line; terms. DAUGHERTY, 605 Higgins Bldg. F2125; Main 3975.

FOR SALE — APARTMENT HOUSE SITE, 50x150, on Figueroa in apartment house district. This is a fine lot and is easily worth $[illegible]. Must have money, so will take $[illegible] for quick sale. Address B, box 141, TIMES OFFICE.

FOR SALE—WILSHIRE LOT AT A BARgain, size 60x150, on Western ave., between 6th and 8th sts. Phone 72682 or call 430 BYRNE BLDG.

FOR SALE—$[illegible] CITY BUILDING LOTS. In Southwest. $25 down, $5 per month—first 25 lots sold. THE McCARTHY COMPANY. Main 1202; A5941.

FOR SALE — 113 BY 135 ON WEST 28TH street, near Normandie; elegant apartment-house site. Cheap. M. JOHNSON, 718 Story Building.

FOR SALE—

EXPOSITION PARK SQUARE.
EXPOSITION PARK SQUARE.

"The Best Southwest."

EXPOSITION PARK SQUARE.
EXPOSITION PARK SQUARE.

THERE'S ONLY one. It's MITCHEL'S.

EXPOSITION PARK SQUARE.
EXPOSITION PARK SQUARE.

The tract with 7 car lines and a car every ninety seconds. Can you beat that for service? We don't think so.

One visit means a purchase.

ELEGANT LANDSCAPE EFFECTS, BEAUTIFUL ORNAMENTAL SHRUBBERY, WIDE SIDEWALKS AND PARKINGS. ALL MODERN CONVENIENCES.

Perfect environment, high-class surroundings. Exposition Park, the great State, county and city playground; and Manual Arts High School, are just across the street.

Fashionable Figueroa street is a short distance away.

These features mean but one thing, profit for you—and the price of the lot is a "first choice" price.

THE LOTS ARE GOING FAST.
THE LOTS ARE GOING FAST.

These lots at $[illegible] are especially interesting. Others for more money. Many for less. Join the crowd. Take that 20-minute ride out to this "Gem of the Southwest," MITCHEL'S EXPOSITION PARK SQUARE. Tract representative, corner Santa Barbara and Vermont ave.

L. H. MITCHEL & SON, Owners.
Hert H. Mitchel. L. H. Mitchel.

Our new offices: 902-4-6 Title Insurance Bldg. Fifth and Spring sts.
A[illegible]. Main [illegible].

FOR SALE—

MABERY HEIGHTS.

The Ideal Place for Your Home.

MABERY HEIGHTS.
MABERY HEIGHTS.
MABERY HEIGHTS.

On Three Car Lines.

TEN MINUTES From the BUSINESS CENTER.

Here you have parks on all sides—Echo, Elysian and Silver Lake. A beautiful view every way you look—mountains, city and sea. All modern improvements; streets contoured and paved with crushed rock; wide sidewalks, ornamental shade trees; water, gas, electricity. Prices are particularly attractive.

FINE LARGE LOTS, $[illegible] ON SATISFACTORY TERMS.

Come with us in our automobile. MABERY HEIGHTS will win your heart. If you wish, you can ride on any one of the three car lines—Hollywood, Laurel Canyon or Colegrove—5-cent fare, to Elsa ave.

EXCLUSIVE AGENTS. Room 421, Fourth Floor, Wright & Callender Bldg. Main 1676. F1414. Agent at Tract Office, Wilshire 407.
H. N. MABERY, Owner, 405 Ferguson Bldg. Main 1686. F[illegible].

FOR SALE—ON WEST SANTA BARBARA AVE., OR BROWNING BOULEVARD. LOTS 50x157 TO ALLEY. BEST BUYS IN THE CITY. BEAUTIFUL SHADE TREES. SCHOOLS, EASY WALKING DISTANCE. 5 STREET CAR LINES. DON'T OVERLOOK THIS LOCATION.

VAIL, CRANE COMPANY, 1026 STORY BLDG.

FOR SALE— We have a very select list of West Adams Heights and Wilshire lots, which on account of owners buying ready-built houses are offered much under market. May we show you?
MR. HUENE, YE PLANRY BUILDING CO., 541 Title Insurance Bldg. Main [illegible]. 60437.

FOR SALE— One of the finest corner lots in the southwest, ripe for apartments, priced under the market for quick sale, and we will prove it. $[illegible] will handle, balance three years. See A. W. Dobbins.
Main 7[illegible]. TRACY E. SHOULTS CO. A2167. 404 Consolidated Realty Bldg., Sixth and Hill.

FOR SALE—BARGAIN IN WESTLAKE LOT. Owner will take $8500 for $12,500 lot. Location facing 6th street, within one block of Westlake Park, 50x150 feet, near $100,000 apartment to be built, corner Park View and 6th. Best apartment section in city. Want all cash, put in escrow within three days. Address B, box 292, TIMES BRANCH OFFICE.

FOR SALE — SACRIFICE CONTRACT. Bought an acre a year ago near Inglewood. Have paid in $300. Can't keep up payments. Will take $200 cash for equity. No agents. No commission. Address B, box 318, TIMES OFFICE.

FOR SALE—

"OWENSMOUTH."

TWENTY-FOUR BUSINESS BUILDINGS STARTED DURING FIRST 24 DAYS.

The demand for lots in this wonder town has become enormous. Business men and home-seekers have rushed to secure locations. Investors are banking on big profits in the near future. Great activity attends the building operations. Bank and block of stores already under construction and many other buildings planned. New towns are the foundations of fortunes. Owensmouth opens the way for you—these business sites and residential properties EASILY within your reach. Get in now—do not wait until tomorrow.

Prices are bound to advance. Owensmouth is being built JUST WHERE IT IS NEEDED—the center of the rich fruit, sugar beet and bean land—teeming with opportunity. Some fine foothill citrus lands. The terminus of the $500,000 boulevard and new electric road.

CHOICE LOTS $[illegible] AND $[illegible].

HOW TO GO: Auto leaves office for Owensmouth at 9 a.m. daily, or take Van Nuys-Lankershim car at P. E. Hill-st. depot to Eighth and Sherman Way. Owensmouth auto stage meets every car.

JANSS INVESTMENT COMPANY, Selling Agents, For L. A. Suburban Homes Co., Principals, 611-613 SOUTH HILL ST. Phones [illegible]; Broadway 3468.

FOR SALE—IF SOMEONE OFFERED YOU a lot within a block of Westlake Park for $1400 you would fall over yourself getting there, wouldn't you? I am not going to offer you a lot within a block of Westlake Park, but I will sell you a lot for $1400 on very liberal terms, within a block of Exposition Park, which is destined to be the most wonderful and most expensive park in Southern California. There are wonderful possibilities in this lot; better hurry out and look it over. Remember it is on a macadamized street with sewer and only one block from Exposition Park and Manual Arts High School, with seven distinct car lines within a radius of two blocks. Building restrictions $[illegible]. Where will you find the equal of its environments, to say nothing of the price? See MOORE AND HARRIS at 4006 South Vermont. Phone 28880. Phone after 6 p.m. South 6[illegible].

FOR SALE— THE RUSH IS ON.
Thirty lots at Sierra Park sold in a week; I can still sell a fine level lot, 50x150; with gas, electricity, water and street work, at $550. Another big lot at $600; east front; big corner for $750.
All prices in this tract will soon advance $100. If your money's tied up pay $25 cash and $10 per month; 5 per cent. off for cash. Get your lot now or pay more money for it later.
See W. E. Jones, With BRALY-JANSS CO., 520 Pacific Electric Bldg., Sixth and Main. F6101. Main 1871. Third Floor.

FOR SALE— A GENUINE SNAP.
Fine large lot within 7 blocks of deep water at Los Angeles Harbor. All improvements in and paid for. This is the best lot investment in the city.
$600. Terms to Suit.
OWNER, 706 SECURITY BLDG. A4837.

FOR SALE— Large, close-in unrestricted lot on East 38th street (or Jefferson) only $700, $35 cash, $10 monthly. Cheapest lot in city of its kind. You can build a little California house and save rent. It's sure to grow in value, too. Take Watts car to 38th street and see Frank Rockwell, tract agent, or call on Warren F. McGrath, 147 South Broadway, with STRONG & DICKINSON. Main 1373. 60136.

FOR SALE— $10,000—APARTMENT SITE—$10,000 ADAMS ST. CORNER, 125 FT. FRONTAGE.
Northeast corner of Adams and Juliet, 125 feet on Adams, 120 feet on Juliet. This is the best apartment site at the price in the city and a sure money-maker as an investment. If you are looking for a choice location, investigate this snap. R. G. DOW, 2608 So. Hoover. West 1319. 24[illegible].

FOR SALE— Greatest investment bargain in Los Angeles. I can deliver if sold in next few days for spot cash only 20 lots, or any part at 1-3 less than acreage values in the best district in southwest. This is the surest big return obtainable. WARREN F. McGRATH, with STRONG & DICKINSON, 147 South Broadway. Main 1373. 60136.

FOR SALE — BEAUTIFUL BIG 50-FOOT corner lot, macadamized streets and sewers, one block from Exposition Park and Manual Arts High School; $2500 building restrictions; seven distinct car lines within a radius of two blocks. If you want something good where the increase in value is certain, it will pay you to investigate. See MOORE AND HARRIS, 4006 South Vermont. Phone 28880. Phone after 6 p.m. South 6[illegible].

FOR SALE— APARTMENT SITE.
120 feet front by 160 feet deep, within fifteen minutes' walk of Third street and Broadway. Best investment on market today. Will double in price if held a short time. Owner must sell and will sacrifice. Think of it—$8000, less than $65 per foot. Surrounding property held at $100 per foot.
See owner, R. C. ARNOLD, 302 W. Second st. Phones: 60195, Main 1372.

FOR SALE— Have east front 50x150-ft. lot, fully improved, just 30 minutes west of Fourth and Hill, right on the car line; price $375; if taken at once will sell for $20 down, $10 monthly. Address X, box 305, TIMES OFFICE. No agents.

FOR SALE— FINE MOUNTAIN VIEW.
Big lot 50x150, commanding magnificent view, surrounded by pretty homes, good car service, close in. A real snap at $550, $100 cash, $10 per month.
NATIONAL HOME & TOWN BUILDERS, 250 South Hill st.

FOR SALE— $3400—WILSHIRE LOT, 50x160—$3400 WORTH $3850.
For best offer around $3400, received within ten days, my lot on Normandie near Third street car line; east front.
Main 450—LEO D. DAZE—F4287 613 Citizens National Bank Bldg.

FOR SALE — FINE HILL LOT IN THE northwest part of city; 3-minute car service; 12 minutes from business center; splendid building site. Price $1500; $325 cash, balance terms to suit. Address B, box 180, TIMES OFFICE.

FOR SALE— Splendid building site in west end residence district, fronting on 80-foot boulevard. Magnificent view of the mountains, fast interurban car service, good restrictions. For a few days only. $750. Terms. Address B, box 226, TIMES OFFICE.

FOR SALE—BY OWNER. I have some beautiful bungalow lots in the Wilshire district and will make exceptional prices on them. GLENN M. SMITH, 310 Trust and Savings Bldg. F2308, Main 3408.

FOR SALE—$1250. $1250. In the close-in Wilshire district. Nothing in this square less than $1800. Will sell either one of 2 lots for price named. 50x142, and the best buy in Wilshire vacant on the market. FRISBIE-JUSTEMA CO., 607 Story Bldg. F5558.

FOR SALE — TO THE MAN THAT KNOWS a bargain I want to submit my close-in west side apartment house site, within walking distance of 7th and Hill, only $4400, and a full sized lot. Private reasons for selling at this price. Address Owner, C, box 296, TIMES OFFICE.

FOR SALE — HIGH LEVEL LOT, TWO blocks off Sunset Blvd.; fine view of city and mountains; 3-minute car service; 12 minutes from Fourth and Hill streets. Bargain price $3000; $300 cash, balance terms. Address B, box 261, TIMES OFFICE.

FOR SALE— A LOT FOR $[illegible]. EASY TERMS. 15 MINUTES FROM CENTER OF CITY. PHONE 53063.

FOR SALE — LOT ON HILL, CLOSE-IN just off Sunset Blvd.; beautiful view; street work paid. High class property. Price $1200; $300 cash, balance terms to suit. Address B, box 243, TIMES OFFICE.

FOR SALE—$1750 FOR WILTON HEIGHTS lots, in the Wilshire district. These are the best buys in that location. See tract agent, corner Temple and Wilton Place or phone A5941; Main 1202. THE McCARTHY COMPANY.

FOR SALE— Large corner lot with $2000 building restrictions, in a new growing district, west. Near beach boulevard, and one block from fast car lines. $1300. Address B, box 301, TIMES OFFICE.

FOR SALE—SPECIAL, TWO LOTS, SUNset Blvd., 12 minutes heart of city; high, close new park boulevard; way below value; easiest terms; speculator or home buyer can't pass this up. PHONE A5002.

FOR SALE—OR EXCHANGE — LOT 50x165, on Westmoreland Blvd. Price $3500; would consider bungalow or house to $5000; Washington, Pico or Wilshire. W. J. McCULLEY, 621 Chamber Commerce.

FOR SALE—QUICK; TWO BUILDING LOTS at Hawthorne. Owner has gone East and will sell for ½ value, to get an immediate cash sale. Address X, box 33, TIMES OFFICE.

FOR SALE—FINE EAST LOT, 50x170, IN one of the best districts in South Pasadena. Can deliver this at a bargain, for quick sale. FULTS BROS., 622 So. Spring st.

FOR SALE — AT A BARGAIN. LOT 52x135 to alley, on Manhattan near Council st., in best section of west side. $1700 cash. Phone 52745. OWNER, after 4 o'clock.

FOR SALE—IF YOU WANT A GOOD HILL lot 50x135, 12 minutes from town, address B, box 354, TIMES OFFICE.

FOR SALE—MAKE OFFER; LOT 62x150, ½ block from paved street in Watts. 520 O. T. JOHNSON BLDG.

FOR SALE—$1100; $100 DOWN, $10 MONTH. North Wilshire lot. Reply quick. Address C, box 26, TIMES OFFICE.

FOR SALE—40-FOOT LOT ON MONETA near 55th, with alley, one on 79th, easy terms. OWNER, GREGG, 28834, 24071.

FOR SALE—EAST FRONT LOT ON EIGHTH ave., near Jefferson st., only $750. A bargain. Address B, box 332, TIMES OFFICE.

FOR SALE—CHOICEST SOUTH PASADENA residence lot, 50x275; Garfield, near Mission. Reduction price far below value. Owner, MORRIS, F3748.

FOR SALE—LOT ON CRENSHAW BLVD., between 18th and Washington. J. T. ZELLER, 303 Currier Bldg.

FOR SALE— Acreage for Subdivision.

FOR SALE—

Biggest Bargain Within Ten Miles.

200 ACRES.
200 ACRES.

LONG BEACH BOULEVARD.

Just south of the city. Near the famous Cudahy Ranch.

Only $[illegible] Per Acre. For a short time only.

Only $[illegible] cash. Balance by long-time mortgage.

A Fortune for the one who acts quickly.

For particulars phone MR. AYRES, Main 5045, Home 10175.

FOR SALE— If you'd buy 1½ acres at $[illegible], easy terms, high ground, southwest, just a short distance from property for which $[illegible] an acre was recently refused, I would like to have you investigate at once this fine sightly location. Cosy homes adjoining and close by. Near car. It's between Vermont and Western avenue, near lot subdivisions and a money-making investment. It's just west of Athens-on-the-Hill. Just ahead of the lot subdivisions. Fine soil, water piped, no houses, just a fine place for one or half a dozen. Call and see me at once about this fine buy. Warren F. McGrath, with STRONG & DICKINSON, 147 South Broadway. Main 1373. 60136.

FOR SALE—ON EASY TERMS, THE BEST townsite of 600 acres in California; on two railroads; artesian water; excellent soil; lays perfect; good hotel and stores; 60 miles from Los Angeles. Surrounded by good agricultural district. Might consider good property for part of it. Easy terms on the balance. C. C. CALKINS, owner, 247 Wilcox Bldg.

FOR SALE—WE SPECIALIZE ON ACREage for subdivision between here and Venice. Get ahead of the city. Usual courtesy to agents. HARRY H. CULVER CO., 222-223 Story Bldg.

FOR SALE — 5.25 ACRES CHOICE LAND near Venice Short Line. This lies excellent for subdivision, being near Ocean Park Heights. We are exclusive agents and can give you a bargain in this. Only $1200 per acre. C. M. JAY & SON, 516 S. Hill st.

FOR SALE — 1500 ACRES ALFALFA LAND at $80; or will share profits with parties furnishing money to develop. Address B, box 193, TIMES OFFICE.

FOR SALE — I OWN 1000 ACRES FROSTless lemon land; need help to develop and subdivide. Will share profits. Address B, box 190, TIMES OFFICE.

FOR SALE— Business Property.

FOR SALE—

THE HIGHEST BID FOR QUICK SALE WILL TAKE THIS 50x125 ON MAIN NEAR 45TH ST. TERMS. WORTH $6000. LESS MONEY WILL TAKE IT. MEMBERS L. A. REALTY BOARD.

M. M. DAVISON & SON, 316-18 TRUST & SAVINGS BLDG.

FOR SALE— APARTMENT SITE. APARTMENT SITE. APARTMENT SITE. $[illegible] $[illegible] $[illegible] ON ALVARADO TERRACE. ON ALVARADO TERRACE. ON ALVARADO TERRACE. 50x150 50x150 50x150
Street and 20 ft. alley Paved and paid for. This property is the best located and the best buy in the city for the money.
A4753. Main 2878.
PAUL F. GROVER, with O. A. VICKREY & CO., 308 S. HILL ST.

FOR SALE— FLOWER STREET SACRIFICE.
North of Sixth, on Flower street, about $10,000 under actual value; extra large lot, with improvements (insurance $7000) worth $8000, which will more than take care of the investment. Will sell for less than the vacant ground is worth today; $12,000 cash will handle it, and balance can be borrowed on the property. Improvements in good condition. Phone at once, MR. AYRES, M. 5045 or 10175.

FOR SALE— If you want a good buy, see us about 35x127 ft., Main st., near 16th, at about $[illegible] per foot.
Also a corner on Figueroa, near Pico, 60x200 ft., at $700 per foot.
Get in now, inside property will never be cheaper.
P. J. HUMMEL & CO., 423 Central Bldg., Sixth and Main.

FOR EXCHANGE—OR SALE—MODERN apartment house, $35,000; mortgage $12,500; 48 rooms, lot 64x150, near Westlake Park. What have you? Want clear home and cash or all exchange (clear.) Tel. 53735; see or write owner, 741 WHITTIER ST., city. (Agents please submit.)

FOR SALE—$4800, GARAGE OR APARTment house lot 100x134, near Westlake Park, worth double. I have exclusive and can deliver; no agents this time please. Tel. 53735. 741 WHITTIER ST. Owner is building a resort in mountains and is sacrificing. (I have a tenant for modern garage, if you will build one on above lot.)

FOR SALE— SPECIAL BARGAIN. A CORNER, 52x127 TO ALLEY.
On Main st., (Harbor Boulevard) ripe for improvements, apartments or flats. It is the southeast corner of 51st and Main st. 51st street is a through street, clear across the city. See this.
CONWAY & GLEASNER, 405 Laughlin Bldg.

FOR SALE — CHOICE, CLOSE-IN HOTEL OR APARTMENT SITE.
Located in the very best speculative and investment district of Los Angeles, between Grand ave. and Hill st., on 14th st., 1 block from Pico.
A CORNER 50x120. Price $25,000. TERMS. Address C, box 31, TIMES OFFICE.

FOR SALE—

OLIVE STREET, BETWEEN 6TH AND 7TH STREETS, WEST SIDE.

$500 PER FRONT FT. UNDER VALUE.

LOT 40x155.

AND

ONLY $30,000 CASH.

DON'T OVERLOOK THE FACT THAT THE CORNER OF 6TH AND OLIVE HAS JUST SOLD FOR $4000 PER FOOT AND THAT A 12-STORY OFFICE BUILDING IS TO BE BUILT ON IT. BUY THIS PIECE AND MAKE AN EASY AND QUICK TURN OF $20,000.

FOR FURTHER PARTICULARS SEE MR. MINES, W. W. MINES & CO., 4TH FLOOR REALTY BOARD BLDG. 60478. 631 S. Spring S. MAIN 2375.

FOR SALE— FORCED SALE. OWNER MUST RAISE MONEY. PRICE $4750.
A beautiful, southwest corner, 57x140, to 20 foot alley. West of Figueroa, fronting on a paved street and car line. This is business property now, close in, and ripe for improvement.
If you have $2250 cash and are looking for a genuine sacrifice, see us immediately. No information over the 'phone.
See Mr. Dunn, with KOSTER & PARKER, 234 H. W. Hellman Bldg.

FOR SALE—A SAFE AND SOUND INVESTment. Pressed-brick apartment-house, in best apartment-house town in California—Long Beach, which is both a summer and a winter resort. This house is always full. $35,000 cash, balance terms. CITY BUILDERS' INVESTMENT CO., 207 Title Insurance Bldg., Fifth and Spring.

FOR SALE—WESTLAKE, SNAP—$8300, 7-room, modern; 50x125; near 11th and Westlake ave. Surrounded by beautiful homes. $3150—50x125, alley. Union, near Sixth. BAIERSKI CO., 208 Bryson Bldg.

FOR SALE — APARTMENT PROPERTY, lot 100x150, two large buildings, one nearly new 4-flat building, 20 rooms, and old one of stores and apartments. Close in, west. Price $21,000. MRS. LADDS, 1310 W. Temple st.

FOR SALE— Income Property.

FOR SALE—BARGAIN IN APARTMENT property, Kingsley Drive. Only $7500, pays over 10 per cent. Exterior residence style, new apartments, 5 rooms each, large reception halls and living-rooms, fireplaces, all built-in features; 75-foot lot, choice residence district. Telephone OWNER, 72113.

FOR SALE—4 RESIDENCE OR INVESTment lots on the most picturesque district at L. A. Harbor, cheap at $800 to $4400; long terms or cash. Get the benefit by buying direct. Address Owner, W, box 244, TIMES BRANCH OFFICE.

FOR SALE—HIGH CLASS MODERN 4-FLAT building, close-in; terms reasonable. Address W, box 221, TIMES BRANCH OFFICE.

FOR SALE— Industrial Property.

FOR SALE— We have cheap acreage for sale or lease, close in; no city taxes; every convenience; 15 minutes on car line; 3 big concerns there now.
OWNER, 411 Trust & Savs. Bldg.

FOR SALE— 200x167. Factory site on railroad and three streets. Bargain. Close in. BRIDLE, 629 W. Washington. 24394, West 585.

FOR SALE— Real Estate, Miscellaneous.

FOR SALE — SNAP BARGAINS IN REAL estate relinquishments. 160 acres good land, 30 miles from Los Angeles, $5 per acre. Will trade. New 7-room bungalow, all modern conveniences, 52½-foot frontage, Dalton ave., $4000; $500 under value. New 5-room modern bungalow, Dalton ave., $3375. Will trade. What have you? Six acres good land near electric car line station, $625 per acre. Will trade for modern bungalow. Call Room 237, 223 W. 2ND ST.

FOR SALE— Suburban Property.

FOR SALE— HERE'S A SNAP. 72x300, $600, $10 down, $10 a month.
It's just the place for the family that wants a view of the open; a breath of the purest air; a chance to build a modest cottage. Close to rapid electric line, but 17 minutes from downtown. Between the city and its harbor; and if you buy right you can always sell right. Artesian water piped in steel main and a share of water stock free. Water owned and controlled by residents on the tract. The advantages of Belle Vernon have made it a happy home community.
72x300 is room enough to grow your own garden truck, berries, sell some, have an orchard, keep cow and poultry. These things make life worth living. You may build temporary home on rear. My terms are less than rent. Call and we will take you to see for yourself.
EMIL FIRTH, 346 S. Broadway. Main 2542. "You're Safe at Firth's." 60167.

FOR SALE— ACRE SUBURBAN FARMS. Acre Farms. Gas. Gas. Acre Farms.
Improved with modern 5-room bungalows. All city conveniences; water, gas, electricity and telephone service, cement walks, cement curbs and parkways. These houses are the best-built homes in the county.
Do you know that these homes are the only ones of their kind within the same distance from the center of the city? It takes only 20 minutes to get there. Yellow car service to the property. Location, one-half mile south and three blocks east of Inglewood. You will make a serious mistake if you buy before seeing this property. Prices: $3650, 10 per cent. cash, 1 per cent. per month, including interest.
It will cost you nothing to investigate. Let me show you. Phone for appointment, F[illegible] or Broadway [illegible].
LEW WHITELAW COLLINS, 614 H. W. Hellman Bldg.

FOR SALE— Suburban home, about 1 acre; all kinds fruit in full bearing; 5-room bungalow, number of new chicken houses; windmill and tank; splendid water; 200 chickens and ducks. A good income, will support family; only 20 minutes out. $3500 takes everything, including incubator, new gas range and live stock. Easy terms.
H. Trowbridge, with EDW. D. SILENT & CO., 400 and 410 S. Hill St.

FOR SALE— Fractional acre with 200 ft. frontage, on oiled and graveled street, located in growing west side, close to Venice Short Line. Sidewalks and water in. A beautiful homesite, or an investment that will soon double in value. For particulars address B, box 229, TIMES OFFICE.

FOR SALE— $10,500— Home site of 3¾ acres. On car line, good mountain view. High ground; fruit and rare trees; shrubbery; water; every convenience. Good terms.
OWNER, 411 Trust and Savings Bldg.

FOR SALE—BEAUTIFUL COUNTRY HOME site; 30 minutes ride Monrovia way, large shade trees, fruit trees and variety of shrubbery, 145 feet deep by 476 feet facing avenue; 1½ shares of water, piped to all parts of grounds; this is a snap; might consider automobile as first payment. See owner, 635 UNION OIL BLDG. Main 2243. F1257.

FOR SALE—8-ROOM 2-STORY MODERN house, 1½ acres ground, fruit trees, berry vines, grape vines, chickens and equipment; fine for garden, in beautiful Alhambra, cash or terms. SELBY, 513 Grant Bldg. F1033. Main 6952.

FOR SALE—FROM 1 TO 5-ACRE PIECES on Hawthorne car line; positively the best, cheapest and easiest to buy between city and harbor. JONES & AINSWORTH, 238 H. W. Hellman Bldg.

FOR SALE—ONE ACRE IN CHOICE LOcation on yellow car for $1000 cash, this is 1-3 below market value, but I want the money; fine soil and level land, on main street. PHONE 26492.

FOR SALE — 4½-ACRE BLOCK NEAR junction of three beach lines, southwest. Best speculative value between the city and the sea. $2500 cash, balance on terms. Address B, box 112, TIMES OFFICE.

FOR SALE—SOME VERY CHEAP BEACH lots at Manhattan Beach, sight of Catalina and Venice. DAUGHERTY, 605 Higgins Bldg. F2125. Main 3975.

FOR SALE—AT SOMERSET, SANTA ANA line, acre ranch, good 4-room house, 42 fruit trees; chicken yards, water, fine soil; only 3 blocks from cars, price $1000; terms. See CAMPBELL, 533 Union Oil Bldg.

FOR SALE— Suburban Property.

FOR SALE—

RANCHO LA PUENTE.

5-ACRE TRACTS.

$450 and up per Acre. with Water.

A Part of the "Lucky" Baldwin Lands

It is worth your while to thoroughly investigate the many advantages which our land presents. We know the soil is absolutely the best in the country. We know there is no hardpan under the surface. We know the water supply is abundant and ample for all time.

Permit us to demonstrate these facts to you.

Grow oranges, lemons or walnuts; raise alfalfa, potatoes and all vegetables. Chickens thrive wonderfully well in this valley, owing to the dryness of the climate.

The only acreage near the big city which will have gas and electricity, and the proposed new electric car line will pass the rancho.

Both the Salt Lake and the Southern Pacific now serving the land.

20-minutes ride, 9c fare by book.

Terms are easy. Write for booklet.

Our machines go every two hours.

STERLING W. BANKS, Manager Land Department, ARONSON-GALE COMPANY. 505 H. W. Hellman Bldg. Sunset Main 3916. Home 10988. E. P. ROWLAND, Special Agent.

FOR SALE—

LANKERSHIM LAND.

$200 and Up Per Acre.

7½, 5 and 10-Acre Tracts.

¼ Cash, Balance Long Time.

Irrigation and Domestic Water Deeded Free With the Land.

The time will surely come and not far distant when this irrigated land will be anxiously sought at values so far beyond those quoted now that present prices will seem a joke.

Plant potatoes and they will net you $200 per acre. This will pay for your land, build a house and a good bit besides.

J. Kleinheim purchased five acres of us and planted potatoes August 14 and harvested them December 15. He received 150 sacks per acre, which he sold at $3, or $450 per acre for one crop.

CHICKENS—Do you know of anything that will work harder for you every day in the year? Chickens alone will pay for your land.

Consider all that nature has done for this land, furnishing good deep loam soil and flowing mountain water, the improvements, paved roads, transportation and water pipes under pressure.

Think of having all this and owning land so near the city and close to everything really worth while.

LISTEN TO THIS.

This is the only tract of land in the San Fernando Valley with gravity water piped for irrigation and domestic use.

The water flows into our big reservoir by gravity and is piped over the land in six, eight and ten-inch mains.

See the "close-in" land before you think of putting a dollar into land anywhere else.

FREE EXCURSION every two hours. Come to our office and get free tickets. Courteous salesmen will be pleased to show you the property.

PATTON & LONGLEY CO., 220 South Hill st., A[illegible]. Main [illegible].

FOR SALE—

RAMONA ACRES,

Adjoining the NEW "MIDWICK" COUNTRY CLUB.

Own one of these splendid acres; build your home here, enjoy real California country residence away from the dust, noise and inconvenience of the crowded city; 20 minutes from First and Main; gas, water, electricity, cement walks and curbs; graded and oiled streets and tree-lined parkways.

$750 AN ACRE AND UP. ON EASY TERMS.

TO GO: Take car marked "Covina Line" in Pacific Electric Bldg., or anywhere on Main st. to First st., and get off at Garfield ave. Salesman will meet you there with automobile to show the property. Or come to this office for free transportation. Our agent is on the property from 8:30 a.m. until arrival of car leaving the city at 2:30 p.m.

JANSS INVESTMENT COMPANY, 611-613 S. Hill st. 10345. Broadway 3468.

FOR SALE— A GENUINE SNAP.
Fine large lot within 7 blocks of deep water at Los Angeles Harbor. All improvements in and paid for. This is the best lot investment in the city.
$600. Terms to Suit.
OWNER, 706 SECURITY BLDG. A4837.

FOR SALE — $1950; ONE ACRE HOME place, well-improved, good 4-room house, barn, chicken houses and corrals, lot fenced, family orchard, berries, grapes, lawn, flowers, some alfalfa; eucalyptus grove in the rear, plenty of good cheap water, only 20 minutes' ride from Sixth and Main sts. $1000 cash, balance terms, bargain; investigate; Phone Boyle 5071, or write J. C. SAMSON, R.D. No. 14, city.

FOR SALE—A HALF ACRE OF RICH, sandy loam, which I will let go for $375 at $10 a month; only 15 minutes outside the city to the southwest, close to yellow car line. Address X, box 306, TIMES OFFICE. No agents.

FOR SALE—1-ACRE LOTS ONLY TWO miles from city limits, only $25 down, $10 per month. Call and get free tickets and look at these lots. RAND & CO., 420 Bryson Block.

FOR SALE—5 ACRES LAND, SOUTH OF Gardena Electric line, near the new Industrial city; price $4500. P. R. MOSHLEY, 236 Douglas Bldg. F5465. Main 4941.

FOR SALE—20 ACRES AT PALMS, NEAR Venice Short Line; this is a bargain, $1000 per acre. G. R. SMITH, 128 E. Ave. 42.

FOR SALE—ALL THE LAND YOU CAN work for $375 up, $30 monthly, fronting on car, southwest. JOHNSON & ELLIS, 134 W. Fourth, room 282. Main 3103, A4976.

FOR SALE—W. NINTH LOCATION. Over 10 per cent. income, sacrifice at $12,500. Fine close in property. WEST 168.

FOR SALE—11 ACRES AT WATTS, $700 per acre, half cash. G. W. CALDWELL, 1384 Newton st. S. 5132.

Arcadia.

FOR SALE— Ten acres of the finest residence property, on clean corner two boulevards. Can sell for $150 per acre less than worth now, and almost guarantee double in value in two years. Best and safest investment in Southern California today. Surrounded by magnificent homes. See Alex Stout, Manager Land Dept., with BENJAMIN FRANKLIN MOFFATT, 315 Story Bldg. 6th and Broadway.

Classified Liners.

FOR SALE— Suburban Property.

Pasadena.

FOR SALE—

ALTADENA COUNTRY CLUB PARK.

1-4 ACRES. IN THE FOOTHILLS.

Adjoining the golf links of the Altadena Country Club; this beautiful subdivision is destined to be

THE SUPERB RESIDENCE PART OF PASADENA.

The elevation is high, the view magnificent, the environment ideal; the improvements are of the highest order, curbs, sidewalks and broad, winding streets and highways.

The restrictions are such that only the best class of residences can be erected; the present prices afford an opportunity for every purchaser in Altadena Country Club Park to profit by the increase in value, and our unique proposition to the first five home builders in this tract will interest you.

Autos at Your Service.

THE HOGAN CO., 1100 Trust and Savings Bldg. Sixth and Spring sts. Pasadena office: Colorado and Euclid.

Alhambra.

FOR SALE—$3000, A GENUINE BARGAIN, 7-room new strictly modern bungalow, all built-in effects, hardwood floors throughout, piped for furnace; this is not a contract house, but built by day's labor to improve our subdivision, and are offering at actual cost; lot is 100x475, facing the mountains, on handsome Broadway, two blocks of car line and Country Club. Good terms. MILLER REALTY CO., Alhambra, or 403 Bryson Bldg.

Van Nuys.

FOR SALE — FORCED SALE, 20 ACRES at $625 per acre; terms. This is over $200 per acre cheaper than anything you can get in Van Nuys. Only quarter of a mile to town, school, car and boulevard. If you are looking for good sound investment take this. Owner east. See W. J. MILLER, 214 Citizens' National Bank Bldg., 3rd and Main.

Glendale.

FOR SALE—

TODAY.

GLENDALE.

Today is Glendale day. Better go out and enjoy the free barbecue and auto rides. After dinner see KENILWORTH, Glendale's newest and most successful subdivision. Three hundred and fifty beautiful lots, already more than half sold.

LARGE LOTS.

No Interest. $450 No Taxes.

All street improvements now going in free of cost. Gas, electricity and both telephones.

"It Pays to See Us."

EDWARDS & WILDEY COMPANY, 332 Laughlin Bldg. GLENDALE OFFICE, Cor. First and Brand Blvd. F. W. Hogue, Glendale Mgr.

FOR SALE — THE EASTERN OWNER OF a beautiful foothill home located in Casa Verdugo, on almost ½ acre of ground and within 30 minutes of Los Angeles, must return home and will sell at a sacrifice. Modern 5-room bungalow, gas, electricity, 25 orange trees, flowers, chicken houses, etc. An ideal home. Phone F2962 or Glendale 536J, or call 1020 STOCKER ST., and make offer. Glendale car to La Ramada Park.

Huntington Park.

FOR SALE—TEMPLETON ST.

East front lot, 50x150; two blocks from car line. Will make a bargain price for quick sale.

OWNER, 411 Trust and Savings Bldg.

South Pasadena and Oneonta Park.

FOR SALE — LARGE LOT ON MISSION st., near Fair Oaks, best location South Pasadena, 65x150, only $1600, worth more. MR. BROWN, 525 Title Insurance Bldg. A1118.

Monrovia.

HOLLYWOOD—

FOR SALE — HOLLYWOOD PROPERTY. Call for free maps, folders and information. C. H. LIPPINCOTT & CO., 411 Fay Bldg., Third and Hill, Los Angeles (F6786, Bdwy. 432,) or C. N. CLINCH, Hollywood blvd. and Cahuenga ave., Hollywood (57256.)

FOR SALE — DR. SCHLOESSER, OWNER. Hollywood building sites, bungalows and mansions. 106 E. HOLLYWOOD BLVD. Home 57379.

FOR SALE— Beach Property.

FOR SALE — SMALL COTTAGE NEAR ocean at Santa Monica only $1250. Easy terms.

LANE MORTGAGE COMPANY, Inc., 1003-7 Trust and Savings Bldg. Phones 10547; Main 147.

Venice and Ocean Park.

FOR SALE — OCEAN PARK SNAPS. 5-room house, lot 40x135, price $1600, half cash.
5-room house, lot 30x150, price $2000, terms. 7-room house, lot 40x150, price $2800, $700 cash. Vacant lot 40x146, $900; $100 cash, balance $30 per month, 6 per cent. interest. For exchange, Ocean Park for Los Angeles. JAPSKILL, 177 Pier ave., Ocean Park, Cal.

FOR SALE — FOR THE BEST AND cheapest apartment house site located within ½ block of ocean, write or call on C. W. HURLEY & CO., 201 E. Ocean ave., Long Beach.

Hermosa.

FOR SALE — ON JUNE 1ST THE PRICES of residence lots in Hermosa Beach will positively be advanced $100. Until then you can get one of the choicest lots at this superb beach for $650. Come down any day, Sunday included, and take a ride over the finest boulevards in the State. We will show you some genuine bargains in ocean fronts and other lots. RICE & HISS, 407 Security Bldg. F6821. Beach office, 20th st. and Hermosa ave. Main 1637.

Huntington Beach.

FOR SALE — WELL LOCATED LOTS AT Huntington Beach, $300 each. Get ready for hot weather, it is coming.
E. H. WHEELER, 522 Chamber of Commerce.

Bay City.

FOR SALE—

BAY CITY.

Finest residential beach property; perfect climate, safe sandy beach; no undertow; bay boating and bathing; splendid soil; lots discounted to persons building. BAYSIDE LAND COMPANY, 303 Title Insurance Building. Phone Home F1619, or Bay City.

San Pedro.

FOR SALE—

AT SAN PEDRO.

New tract, Pacific Improvement Tract. Facing directly Los Angeles outer harbor and $2,000,000 U. S. breakwater. Los Angeles has voted $3,500,000 for improvements and have 140 acres for wharfage, warehouses and general shipping. Outer Harbor Dock Co. are spending $5,000,000. 3000 ft. of new wharf to be built by the Hawaiian, Australian Steamship Line. Other steamer lines coming. Opening Panama Canal will increase values. Good electric car service, fine climate; only $400 to $500 per lot; terms, 1-5 cash. Take a chance on a few lots. You are sure to make profit by improvements to come or Panama Canal alone.

GEO. H. PECK & CO., 303 Lankershim Bldg., Los Angeles. GEO. H. PECK & CO., J. A. Weldt, manager, Bank of San Pedro, San Pedro, Cal.

FOR SALE — 4 WELL LOCATED LOTS, San Pedro, at low valuations for quick turn. Inquire REYNOLDS, 214 Stimson.

FOR SALE — CORNER PALAVERDE AND 4th st., 50x75, San Pedro, $13,000. A buy. See L. R. MYERS, 1012 California Bldg.

Wilmington.

FOR SALE — TWO LOTS AT WILMINGTON, the best buy on the best street. On Canal street, close to City Hall, and new High School. $1000 each. Easy terms. C. M. JAY & SON, 516 S. Hill st.

FOR SALE—WILMINGTON, 6 LOTS, 35x118, fronting Canal st., between Sixth and Seventh; price $30 per front foot; cheapest lots south of Seventh. Address B, box 153, TIMES OFFICE.

FOR SALE— Country Property.

FOR SALE—

BUY ACREAGE WHERE GREAT IMPROVEMENTS MEAN BIG PROFITS ON

VAN NUYS-LANKERSHIM LANDS.

The extension of the magnificent $500,000 boulevard and the new electric road are being rushed toward Owensmouth. Great gangs of men are at work. Buy acreage adjoining the new town, before these vast improvements are completed. Profits should be quick, whether you use the land for beans, fruit, sugar beets or melons, or whether you hold for a turn of the market; present low prices cannot remain for long. The soil is rich, deep and subirrigated, and the location perfect. The fine citrus and olive orchards near-by prove its fertility. Now's your opportunity.

$325, $350, $400 and $600 Per Acre.

The Highest Priced Fronts on $500,000 Boulevard.

All subject to 25 per cent. improvement discount.

Get in ahead of these improvements; own a country estate or small ranch close to the fast growing city of Los Angeles, and directly adjoining the great new town of Owensmouth. Some choice sections just placed on the market.

Come out today—see for yourself. Our machines make several trips daily.

JANSS INVESTMENT COMPANY.

Selling Agents for Los Angeles Suburban Homes Co., Principals. 611-613 South Hill st. Home 10365, Broadway 1623.

FOR SALE—

26 ACRES POTATO OR ALFALFA LAND. $230 Per Acre.

Twenty-six acres of land especially adapted to potato culture. Would also make a fine alfalfa ranch. The soil is a deep silt, entirely free from alkali or hardpan. Close to two good cities and convenient to the Santa Fe and Pacific Electric railroads. Only $230 an acre with easy terms to the man who will agree to improve it.

HIGHLY IMPROVED RANCH. $450 Per Acre.

Forty acres of the best land in Southern California. Every acre of it is under intense cultivation. That the soil is good is evidenced by the crops now growing on the property. Twenty acres of the ranch is set to 3-year-old walnuts, interset with Valencia oranges and lemons. There is a crop of grain between the rows of trees that will cut three tons of hay per acre. Thirteen acres in a fine stand of alfalfa. An inexhaustible supply of cheap water for irrigation. Improved with a 5-room California house, good barn, family orchard, domestic well, windmill and tank. Located one and one-quarter miles from the Pacific Electric R. R. A complete set of implements, horse, chickens, etc., go with the property. Price $18,000, one-half cash.

20 ACRES, IMPROVED. $10,000.

This property is situated close to the Pacific Electric R. R. Good improvements. Eight acres in fine stand of alfalfa, balance of land in diversity of crops. It is all good Valencia orange land. Would make a nice little home and bring in a good income.

RANCH DEPARTMENT. BRYAN & BRADFORD, 202-12 Trust & Savings Bldg. Sixth and Spring sts. Main 1781. 60051.

Santa Ana Office, 411½ North Main st.

E. P. BRYAN. L. T. BRADFORD.

FOR SALE—

ORANGE AND LEMON LAND. $25 PER ACRE.

683 acres of good orange and lemon land. This tract of land is near Escondido, San Diego county, where all kinds of fruits are successfully grown. The Santa Fe Railroad passes through the property.

The soil is red, rich decomposed granite soil. The land is mostly mesa land, with a few low smooth rolling hills.

An abundance of surface water can be obtained at from 20 to 40 feet.

The climatic conditions are most favorable for the growing of oranges and lemons.

I consider this property a great bargain. Terms can be obtained if required.

WALTER E. BROWN, 837 Bradbury Bldg., Main 1302. A5067.

FOR SALE—

1120 ACRES EARLY ORANGE LAND, TULARE COUNTY, $60 per acre.

Foothill location, near Richgrove, the choicest and best orange and lemon land in the State. Free from frost damage, excellent soil and water conditions. This will make a fine subdivision. Adjoining land now being sold in subdivisions at $125 an acre. Nothing less than half section to be sold at this price. Easy terms with release clause.

ENSIGN FRANCIS CO., 313-315 H. W. Hellman Bldg. A5035. Bdway. 2726.

FOR SALE—

SAN FERNANDO VALLEY.

10 acres, a short block from postoffice and motor car line service at Chatsworth, four-room California house and outbuildings, several beautiful oak trees. All level, fine soil, elegant location, especially suited for cutting up in one and two acre lots. This is a very short distance from Owensmouth and is a fine buy for a home, for farming or chicken raising purposes, or as an investment. I need the money. Price only $4500. Call evenings after 6 o'clock, HOME PHONE 24096.

FOR SALE—

Ten thousand (10,000) acres, Tehama Co. Five miles Sacramento River frontage. No hardpan or alkali.

All available for cultivation and irrigation. Above flood level and frostless.

Steam and electric R.R. and river transportation. Now in grain. Excellent for subdivision.

Price $55 per acre. Easy terms.

Address owner, 511 KOHL BLDG., San Francisco.

FOR SALE—RANCHES—

We have the finest forty acres, improved, between Los Angeles and the beach, with modern house, bathroom, hot and cold water, gas plant, barn, windmill, tank and garage, on boulevard, about 30 acres in grapes, yielding net about $3000 per year; all grapes contracted for in advance; this is one of the best buys we know of at only $550 per acre; about one-third cash, balance easy; interest only 6½ per cent.

SHARER INVESTMENT COMPANY. 329 W. Seventh st.

FOR SALE—FRESNO COUNTY RANCH. 148 acres rich river bottom land, 35 acres in Muscat vines, 5 acres Malagas, 15 acres alfalfa, balance grain and pasture, all fenced with hog-proof fencing; four or five hundred cords wood on place; large pumping plant, water in abundance; good 6-room house, tankhouse, barn and outbuildings; span horses, cow, calf, chickens, farm implements of all kinds. A great bargain; price $175 per acre; terms.

P. O. BOX 334, Fresno, Cal.

FOR SALE—

Do you realize that good ranches close to Los Angeles, on the street car lines, are scarce and the prices going up every day? I have one of 43 acres, 10 of walnuts, 10 of oranges, some alfalfa, balance ready for oranges; fine improvements, 10 miles from city, near car line, for $27,500; might take small amount in exchange, water cost less than $1 per acre per year. Hurry, this won't last. Have smaller places cheap for cash, but terms can be made.

J. D. RYAN, 308 Central Bldg.

FOR SALE — NEWHALL RANCH, 144 acres, 60 acres level, wood, water; 3 acres alfalfa, 70 walnut, 120 fruit trees; stock and implements; price $10,000. MRS. LADDS, 1310 W. Temple st.

FOR SALE—IN ANTELOPE VALLEY, SECtions 11 and 10; township 8 north, range 11 west; good land, flowing water, $30 per acre; will sell in tracts of 160 acres if desired; terms reasonable. Address C, box 13, TIMES OFFICE.

FOR SALE — AT SANTA ANA, 10-ROOM house and 8 lots, with garden and orchard of oranges and deciduous fruit trees; two blocks from Courthouse.

Address Y, 1012 N. MAIN, Santa Ana, Cal.

FOR SALE—10 ACRES GOOD LEMON OR vegetable land near Anaheim, $3000; 1-3 cash. C. L. SIMMONS CO., 308 Trust and Savings Bldg., Sixth and Spring.

FOR SALE—RIVERSIDE COUNTY ORANGE groves, alfalfa lands and improved farms. H. M. FRASER, 900 Title Insurance Bldg.

FOR SALE— Country Property.

FOR SALE—

ONE MILE AND A HALF NORTH OF THE NEW TOWN OF

OWENSMOUTH, IN THE SAN FERNANDO VALLEY

We have a few 2½, 5, 10 and 20-acre pieces of the choicest land in the entire valley at

$375 to $400 AN ACRE.

This land lies directly on the S. P. motor car line that runs through Van Nuys and Owensmouth. Station on the property. Some of it finely situated for oranges and lemons. Rich, fertile soil, no adobe. Look at this land before buying.

THE G. H. A. GOODWIN COMPANY, Members L. A. Realty Board. 302-3 Central Bldg., 6th and Main. F3150; Main 7859.

FOR SALE—

FARMERS, ATTENTION.

Why not Buy Around Los Angeles?

In the heart of the great citrus belt I have sweepstakes, prize-winning orange land at $350 per acre, with ample water to flood each ten-acre tract piped up to the high corner; located on main line S. P. Ry., near good thrifty town, with trolley service. Elevation 1100 feet; the richest kind of good crop soil, where you can also plant sweet potatoes now and Irish potatoes and fall cabbage later, between the tree rows. Terms so you can pay out as you go along. Better see me now while it lasts. You won't have another such chance again. See Mr. Boyer.

The JAMES R. H. WAGNER Co., 631 S. Spring st. Realty Board Bldg. Main 8160. 60437.

FOR SALE—

FROSTLESS PLACENTIA 10 GOLDEN ACRES. A REAL BARGAIN.

Ten acres of finest full-bearing navels and Valencias, twelve years old, fine crop on the trees; good five-room house, barn and other buildings. This grove is in fine condition and is one and a half miles from Placentia on Riverside Drive. Absolutely frostless. Big growers who know say it is a bargain at $25,000. Must be sold. See us for terms. NATIONAL HOME & TOWN BUILDERS, 250 South Hill st.

FOR SALE—ONE OF THE BEST 35-ACRE walnut groves between Los Nietos and Whittier, the great softshell district of the State. Last year's crop over 17 tons; 35 shares of water stock; good well; would produce 75 inches of water if pumping plant were erected. Value of this 35 acres is $35,000; can be bought for $35,000, on easy terms.

JACOB STERN, 404 Pacific Electric Bldg.

FOR SALE—

APPLE LANDS.

Real choice apple lands are hard to find, but at Devore we can show you land that is specially adapted to apples, being at an elevation of 2800 feet, and having a rich gravelly loam soil, and plenty of water.

It is not only choice apple land, but it has the additional advantage of being a splendid home site, beautiful, picturesque, and close to a good, thriving city.

Railroads and fine country roads are on the tract. Thousands of dollars have been spent in developing and beautifying this land, and only on the account of the death of the former owner are we able to offer this property for sale at the exceptionally low price of from $90 to $200 per acre, in parcels from five acres up. Easy terms. Call and we will show you photos and maps.

THE JAMES R. H. WAGNER CO., 631 So. Spring st. Second floor.

FOR SALE—

Ten acres with pumping plant, near Garden Grove, 28 miles from L. A., near electric car. Fine sandy loam, no alkali. See the crop of potatoes now on the land, it will be enough to convince you of its quality. Small house on place. Land would be cheap at $500 per acre. Will take $400 per acre. One-half cash, balance long time.

M. T. TUNGATE, with EMIL FIRTH, 346 So. Broadway. Main 2642. 60167.

FOR SALE—

10 acres in the cream of Baldwin's Ranch, 1½ miles from Monrovia. Elegant soil with plenty of water for only $800 per acre. You can't beat it.

MATHER, with M. M. DAVISON & SON, 316 Trust and Savings Bldg., Main 589. A2592.

FOR SALE—1700 ACRES. EVERY ACRE $100 LAND FOR $40 PER ACRE.

Every acre guaranteed level, productive soil; no alkali or hard-pan; prodigious crops of all kinds. Best alfalfa land in State; splendid water conditions. No pumps. Close to R.R. Can sell part.

T. A. SHEPPARD & CO., 528-9 Security Bldg.

FOR SALE—MONTE VISTA SUNLAND. 7½ acres highly improved, 4 acres in fruit trees, (3 and 2 years old) and fine garden; 3 acres now in grain hay, is fine citrus land. Own water system and pumping plant. Stone cement house, 5 rooms and bath, large porch, cement engine house, tank house and water tank; chicken yards, barn, etc. Fine live oaks. Frostless and pest-less valley, altitude 1300 feet. Price $5000. Terms on portion. Address TT, box 73, TIMES OFFICE.

FOR SALE—10 ACRES ON MANHATTAN blvd.; about one mile from Manhattan Beach, ready for subdivision into acre and half-acre lots; only $650 per acre; one-half cash, balance 6 per cent.; this is one of the best buys between Los Angeles and the beach.

SHARER INVESTMENT COMPANY. 329 W. Seventh st.

FOR SALE — LANDS, ALL SIZES AND kinds, proven citrus, close city, with water, tracts for subdivision up to 20,000 acres; stock ranches, with and without stock, up to 34,000 acres, and down to $7 per acre; large tracts in citrus belts; lemon, orange and walnut groves, all at owners' lowest prices and best terms. ARNOLD & WOODS, 437 Chamber of Commerce.

FOR SALE—LARGE TRACTS OF FIRST-class land, suitable for subdivision. All in California and some near Los Angeles. The prices vary from $25 and up per acre. If you are in the market for good land it will pay you to see me. M. KINNEY, 606 Story Bldg., Los Angeles, Cal. Phones: F5495; Main 4851.

FOR SALE—

SAN FERNANDO VALLEY.

37 acres, near Burbank; house, barn, corner location; excellent soil; good pumping plant; bargain at $350 per acre; worth $400. E. SPURLOCK & CO., 221 Central Bldg.

FOR SALE — $3500 FOR A FINE LITTLE 3-acre poultry and alfalfa ranch; has good 3-room house, large barn, family orchard, good cow, some poultry; tools and implements. This is a bargain. HILDESHEIM & SCHILLER, 508-9 Delta Bldg. F6436, Main 5025.

FOR SALE—OR EXCHANGE—ONE OF THE best 10-acre highly improved ranches near P. E. railroad, 12 miles out. Five acres in alfalfa, balance buildings, pumping plant, garden, fruit trees, all kinds; horse, cow, chickens, implements go with place. A. H. MERWIN, 211 Grant Bldg.

FOR SALE — FOOTHILL, NEAR PASAdena, 4 acres, magnificent view, fine soil, abundance of water, set to apricots, oranges and lemons; 7-room house, shade trees; only $4750. Worth $9000. Must have cash. I WILL C. PRATHER, 207 S. Broadway.

FOR SALE—3 ACRES FINE LEVEL ORange land at Placentia, corner on county road, $3000, 1-3 cash. C. L. SIMMONS CO., 308 Trust and Savings Bldg., Sixth and Spring.

FOR SALE — SPLENDID 20-ACRE IMproved ranch, Baldwin Park, $6000; Frostless territory. Ideal for oranges and lemons. Might consider part clear property here. NICKLIN, 534 Douglas Bldg. A3000. Main 1926.

FOR SALE—80 ACRES IN ALFALFA, pumping plant, 22 miles from Sacramento, on main line S. P., $175 per acre, will rent for $10 per acre. Address owner, B, box 209, TIMES OFFICE.

FOR SALE—

40 acres near Lankershim, on Fernando blvd.; good soil, only $150 per acre, worth $300.

R. S. SAUNDERS, 405 S. Hill st., room 710.

FOR SALE—160 ACRES DEEDED LAND, all level, San Bernardino county, $10 an acre; DAUGHERTY, 606 Higgins Bldg. F5135, Main 5075.

FOR SALE— Country Property.

FOR SALE—

WOULD YOU LIKE TO OWN DEVELOPED, PAYING LAND?

If you do and you are looking for something good where you can get real value for your money, your search will lead you straight to

AUBURNDALE ACREAGE.

Here are the facts: The tract consists of 331 acres, subdivided into small tracts of from 5 to 20 acres; is a little over an hour's ride from Los Angeles, and is close to thriving little town, railroads, etc. Part of tract is seeded to alfalfa, irrigation and domestic water, now in use, and one share of water stock goes with each acre; we have the deep, rich soil. We have the marketing facilities; we have a proven country; we offer you a farming proposition where your profits begin the day you purchase, and this on easy terms. If you are interested in something of this kind it will pay you to investigate Auburndale acreage. Call on me at 330 PACIFIC ELECTRIC BLDG., Sixth and Main sts., or phone F6101. Main 1371. MR. MACGINNIS.

FOR SALE—

ONLY FOUR HOURS FROM LOS ANGELES.

Coachella, the valley of earliest crops, where men are fast getting rich from a few acres of land. You should learn all about this wonderful valley, where big money is being made from small investments. Call or send for our folders, the story is interesting. 5, 10 or 20-acre parcels, with water sold on easy terms, adjoining the town of Coachella. SELOVER & WHIPPLE, 147 So. Broadway, with STRONG & DICKINSON.

FOR SALE—A RARE BARGAIN—10 ACRES OF FINEST SOIL, LOCATION THE VERY BEST, CORNER TWO COUNTY ROADS, CLOSE AS 1500 FEET TO CAR, VENICE SHORT LINE AND WASHINGTON. PRICE ABSURDLY LOW, ONLY $1000 PER ACRE, FOUR-TENTHS CASH, BALANCE 3 YEARS.

I WILL C. PRATHER, 207 S. Broadway.

FOR SALE—OR EXCHANGE—

I have a 400-acre ranch in San Diego county, located on the Sweet Water River, not far from San Diego; highly improved, and an ideal place for a home. I will take a good residence or business property in Los Angeles or Pasadena, or some cash and a mortgage for balance. Price $35,000. Address Box 40, TIMES OFFICE, Pasadena.

FOR SALE—WHY SLAVE HERE 365 DAYS of the year when you can go to Western Canada and obtain good land cheap and on terms that will enable you to pay for it out of the crops and then spend your winters here like a gentleman.

This land is rich, near railroad and crops are sure. For particulars see R. R. STONER, 322 Bullard Block. Home Phone A1555.

FOR SALE—80 ACRES OF LAND FOR $1200; all plow land, on a main road, Yosemite Valley, 14 miles from Le Grand; a 5-room house and barn, fine for hogs, chickens and turkeys. LOS ANGELES HOTEL ASSOCIATION, 633 S. Hill st.

FOR SALE—5 ACRES 2 MILES WEST OF Van Nuys; close to car line; owner will sacrifice his equity for quick sale, for cash.

SHARER INVESTMENT COMPANY, 329 W. Seventh st. Los Angeles.

FOR SALE—33 ACRES GOOD ORANGE or garden land, 3 miles east of Fullerton, $300 per acre, 1-3 cash. C. L. SIMMONS CO., 308 Trust and Savings Bldg., Sixth and Spring sts.

FOR SALE—OR EXCHANGE—

20 acres of land in Merced county, 20 acres in peaches, 1½ years old. Wanted, auto, 1912 model, as part payment. Address F. J. FUICK, Sawtelle, Cal.

FOR SALE—20 ACRES NUMBER ONE ALfalfa land, with irrigation water; alfalfa on two sides, Tulare county, only $150 cash and balance to suit.

M. J. FERGUSON, 227 Merchants Trust Bldg.

FOR SALE—$1000, 20 ACRES GOOD FARM land on main road, near postoffice and school. STACY REALTY CO., 400-401 Fay Bldg.

FOR SALE—OR EXCHANGE—F5592.

Have two snaps chicken-fruit ranches. "That's our Specialty." FRISBIE-JUSTEMA CO., 607 Story Bldg.

Santa Cruz.

FOR SALE — RANCHES, HOMES, ACREage. Free list. WILSON BROS., Santa Cruz, Cal.

IMPERIAL VALLEY—

FOR SALE—OR EXCHANGE—200 ACRES ON canal 5, Imperial Valley, 4 miles from Holtville with 173 shares water stock. All around barb wire fence and cross fenced. Hog fences on 130 acres. Plenty shade trees. 120 acres in alfalfa, balance in barley. Clear. Price $30,000. Will sell for cash or trade for ranch near city. What have you got? Give fullest details. Address Z, box 144, TIMES OFFICE.

GOVERNMENT LANDS—

FOR SALE — A SNAP, 320-ACRE RELINquishment, four miles from railroad, Coachella Valley, proven water, no alkali, cotton land, raise anything, never offered before for less than $35 per acre, for quick sale will take $15 per acre, and will accept part or all in trade, will assume. Call MAIN 2267.

FOR SALE—160-ACRE RELINQUISHMENT, Salt River Valley, Ariz., desert entry. Well improved. Will take Los Angeles property in payment. For particulars see owner at NORTHERN FISH CO., corner 4th and Central ave.

FOR SALE — OR EXCHANGE, 320 ACRES level sandy loam soil, all fenced. Barn. Partly cleared. Good well. Kern county near railroad. Good fruit land. Desert entry. Will relinquish. Address B, box 185, TIMES OFFICE.

FOR CARY ACT RELINQUISHMENTS, government or deeded lands that produced 60 per cent. profit on investment last year, see Branch Office, UTAH REAL ESTATE CO., 312 Mason Operahouse Bldg.

STATE PROTECTS YOU.

On Carey Act, 50c irrigated land, big excursion Saturday morning. PITZER REALTY CO., 609 Bumiller Bldg. 430 S. Broadway. Phone F1306.

WE HAVE ABOUT 70,000 ACRES OF GOVernment land. We need no irrigation. Have you used your homestead right? If not call and see T. J. ILES, 304 Ferguson Bldg., 3rd and Hill sts.

I CAN LOCATE YOU ON 40 ACRES HOMEstead, well timbered, abundance of water at 10 feet, near two good towns, R.R. division, fine soil, fine climate. Address B, box 54, TIMES OFFICE.

FOR SALE—320 ACRES RELINQUISHMENTS for $400; buyer can get immediate contract for $400 worth of work on adjoining land; land and location will stand thorough investigation. Call owner, H. E. HATHBUN, 715 W. Pico. Tel. 53808.

OIL PROPERTY—

FOR SALE—PRODUCING OIL PROPERTY. Eight good wells. Patented land. Everything excellent shape. Will take part cash and balance time, or some good real estate as part payment. Address B, box 155, TIMES OFFICE.

SIXTY ACRES OF OIL LAND IN MIDway, Township 32, Range 22, very near producing wells and practically proven ground. What have you? BROWNE, 808 Mason Bldg., 4th and Broadway.

FOR SALE — GILT EDGED 20-YEAR OIL lease; 40 acres, Midway Field; 1 well 400 feet oil sand; 300 barrels daily production; 1300-foot territory; cost per well $5000. Will bear expert examination. Address for few days, B, box 106, TIMES OFFICE.

SAN JOAQUIN VALLEY—

FOR SALE—

8100 ACRES. SAN JOAQUIN VALLEY (Tulare Co.) ALL IRRIGATED. ALL IN CROPS. LEVEL AS A FLOOR.

Sediment soil, no alkali or hardpan; will wholesale all or in 640's direct to buyers; free of all commissions, on easy terms; at a great sacrifice; 300 per cent. can be made on this investment in a few months by subdividing.

IOWA LAND & WATER CO., 328 W. Second st.

FOR SALE — AT A BARGAIN PRICE, 120 acres of orange land, well located in frostless belt of Tulare county; a big reduction to the man with cash; or will sell on time. For information, write owner, GEO. D. BARBER, Pasadena, Cal.

FOR SALE—

Alfalfa land in 40 to 160-acre lots; price from $40 to $50 per acre. This is a snap. Write at once for further information to GEO. D. BARBER, Pasadena, Cal.

COACHELLA VALLEY—

FOR SALE—SOUTHERN PACIFIC LANDS For fruit, vegetables and grains. Sold on ten years' time. One-tenth cash. Ask SOUTHERN PACIFIC LAND AGENCY, 410 Grosse Bldg., 6th and Spring sts.

PALO VERDE VALLEY—

FOR SALE—IN THE GREAT PALO VERde Valley, deeded and patented lands; also relinquishments. H. M. FRASER, 900 Title Insurance Bldg.

FOR SALE— Poultry Ranches.

FOR SALE—

AT A BARGAIN—UP-TO-DATE DUCK ranch, $300 a month profits; prize winners; only 20 minutes from Los Angeles business district; on a main line of electric railway; 2 acres land, 5-room house and complete equipment; a fine healthy, outdoor business with an assured daily income; more profitable than the chicken business. For sale by owner, E. L. KORNFELD, 212 Union Oil Bldg.

Home Phone 10633. Main 5561.

FOR SALE—

Chicken ranch, only one. First come, first served; 4 large rooms, bath and screen porch; modern; large lot, fenced; close to 5c car line, and only 20 minutes from Seventh and Broadway; come and see it; home will be finished in a few days; a big snap at $1250; $100 cash, $20 per month, including interest. Take Stephenson ave. car east on Seventh st. to my office, corner El Paseo and Stephenson. L. U. CAPEN, Boyle 2182. Home 41753.

FOR SALE—TWO-ACRE CHICKEN RANCH, good five-room house, 10 chicken houses, 120 full-bearing fruit trees, large water tank and wind mill, corner of two good streets; only two blocks from car line; a genuine bargain. See D. W. DAVIS, 900 No. Broadway.

FOR SALE — SMALL CHICKEN RANCH in southwest, equipped for 1000 chickens; new 4-room house, good soil and plenty of water; $1250; $150 down, $13 a month. Phone MAIN 4343.

FOR SALE — LEASE ON 1-ACRE CHICKen ranch and 1000 chickens with full equipments. A bargain. Address C, box 7, TIMES OFFICE.

FOR SALE—A MODERN 5-ROOM COTTAGE on large lot, fully equipped for an up-to-date poultry ranch. For particulars address owner, 1539 WEST 37TH ST.

FOR SALE—OR EXCHANGE—300 CAPACITY chicken ranch, brand new house; modern conveniences; half block, 5-cent car line. Very cheap. Phone BOYLE 412.

ORANGE AND LEMON GROVES— For Sale—Exchange—Wanted.

FOR SALE—

GLENDORA.

15 acres, full-bearing navels and Valencias, excellent soil, abundance of cheap gravity water, adjoins city limits. A money-maker, and a beautiful home place. Price $22,000. Terms. E. SPURLOCK & CO., 221 Central Bldg.

FOR SALE—UNDER COMPULSORY SALE—AT ⅔ OF MARKET VALUE, ONE OF THE BEST PAYING NAVEL ORANGE GROVES IN SO. CALIFORNIA.

Ten acres of trees in full bearing and in splendid condition; rich soil, heavily fertilized; double water rights; ideal location fronting a beautiful paved avenue with electric car service and city conveniences.

We will positively deliver this highly improved income property at LESS THAN THE VALUE OF THE RAW LAND. Easy terms.

SECURITY REALTY LOAN CO. (Owner,) 327 Consolidated Realty Bldg., 6th and Hill.

FOR SALE—

The best buy in an orange grove in Southern California will be on the market only this week: 15½ acres near Anaheim, planted solid in 4-year-old Valencias; crop worth at least $2000, included in the price; city water, electric light and all town conveniences available; small house, good windmill and tank house; small family fruit. Price $18,000.

SHARER INVESTMENT COMPANY, 329 West Seventh street, Los Angeles.

FOR SALE—BEAUTIFUL 15-ACRE ORANGE grove in full bearing at Riverside, with good buildings and complete equipment. Reason for selling, owner engaged in other business. Price $32,500.

A residence in good locality up to $7000 in value would be considered in part payment.

TATUM WINSTANLEY CO., Successors to C. C. C. Tatum, 621 H. W. Hellman Bldg., 4th and Spring. Main 3302. 10547.

FOR SALE — 10 ACRES LEMON OR ORange land in Yorba Linda, at a bargain. This is fine rich soil and especially adapted to citrus fruits and absolutely frostless, water included. A very low price for a few days. See G. W. JONES, with JANSS INVESTMENT CO., 611-13 South Hill st.

FOR SALE—ORANGE AND LEMON grove (5 to 26-acre,) along the foothills, near Sierra Madre; fine improvements, good pumping plant. I cannot fully describe it; come out any day, phone before you come and I will meet you. E. A. MILLER, Sierra Madre.

FOR SALE — VERY FINE 10-ACRE GROVE near Covina, 7 acres Thompson improved Washington navels 10 years old, 3 acres mostly 6-year-old Valencias. Soil the best. Worlds of water. Five blocks from electric cars. Price $15,000. MRS. LADDS, 1310 W. Temple st.

FOR SALE — 10 ACRES NAVEL ORANGES, $20,000, a bargain, $4000 under value; 6000 boxes this year's crop; many other good groves. JENNISON & CO., 316 Lissner Bldg.

HOTELS, LODGING-HOUSES— For Sale, Lease, Exchange, Wanted.

FOR SALE — HERE IS A NEW 58-ROOM fireproof house at $5 a room, with hot and cold water, steam heat, clothes closets in every room; lease of 7½ years. This house is centrally located, and nicely furnished. Not a dark room in the house. Read every "AD" in this paper and see if you can find a fireproof modern house at $5 a room, and a 7½-year lease. What else? Well, I'll tell you. Price $5000 and only $1200 down. You'll have to call ahead of schedule time on this.

BENJAMIN FRANKLIN MOFFATT, See Mr. Ayer. 315 Story Bldg.

FOR SALE—

EAST SEVENTH STREET.

75-room hotel now under construction; brick building, marble entrance, hot and cold running water in each room. Long lease, six dollars per room.

H. JEROME TOY & CO., A4605. 408 Mason Bldg. Main 4500.

WE CAN DELIVER THE GOODS! SEVeral choice locations, close-in, west, on which will build modern apartments at reasonable rental.

Mr. Huene, YE PLANRY BUILDING CO., Investment Department, 60437, M. 2522. 541 Title Ins. Bldg.

FOR SALE — 5 ROOMS AND SCREEN porch, Grand ave., first floor, corner flat, good furniture and all in exceedingly nice condition; a cosy home, rent $22.50. Price $375. Apply 708 S. GRAND AVE.

FOR SALE — $4600. FURNITURE AND lease 48-room apartment-house, near Westlake Park; $2500 cash, balance mortgage, 2-3 years, 6 per cent. Low rent. Tel. 53785 or see owner, 741 WHITTIER ST. Commission to agents; would take good cottage or lot.

FOR SALE — 6 ROOMS AND KITCHENette; Grand ave., corner, fine location; over average good furniture, carpets, rugs, and furniture; in fact, a lovely home, all rooms rented at good prices; rent $35; price $450. Apply 708 S. GRAND AVE.

FOR SALE—ROOMING AND APARTMENT houses. If interested save all this running around and unnecessary delays by seeing our list. We have all sizes and terms to suit. See us before buying. PIONEER, 323 South Hill st.

FOR SALE — ROOMING HOUSE, HERE IS a snap, 10 rooms, modern, running water, furnace heat; rent $45; lease 3 years; good furniture, wall beds; on west side. Price $350. See this today. See ADAMS, West Va., 516 South Hill.

FOR SALE—HAVE A 10-ROOM FURNISHED house, walking distance, wall beds and all modern improvements with 3-year lease, rent $45 per month. Am leaving city Saturday; will sacrifice lease and furniture for $300; worth $600. No agents. Call 1135 COURT ST.

FOR SALE — 16 NICELY FURNISHED rooms, near Third and Flower; housekeeping and single, 4 baths. Price only $750; terms; bargain. FOX & VAN WAGNER, 323 Story Bldg.

WANTED—TO BUY FURNISHED ROOMING or apartment house for customers, some have little cash, others have houses and lots, given you. PHOENIX REALTY CO., 202 Grant Bldg.

FOR SALE—NEAR MAIN STREET, 48-ROOM brick hotel, hot and cold water, steam heat; clears $10 day; 9-year lease; $6750; some terms. We have the high class properties. See us for bargains. GLOBE CO., 604 Story Bldg.

FOR EXCHANGE — APARTMENT HOUSE, Ocean Park, income over $2000 yearly, for city or suburban. A snap.

THE J. A. BANGS CO., Main 3148, A3836. 225 Laughlin Bldg.

FOR EXCHANGE—

Owners of apartment houses come and see us. We can help you get what you want and unload your mortgage.

THE J. A. BANGS CO., Main 3148, A3836. 225 Laughlin Bldg.

HOTELS, LODGING-HOUSES— For Sale, Lease, Exchange, Wanted.

FOR SALE—

NEW APARTMENT HOUSE. FURNISHED.

We are authorized to dispose of the lease and furnishings of a first-class, 85-room apartment house at a price that is positively a sacrifice. The house contains elevator, roof garden, amusement and billiard rooms, elegant lobby, vacuum cleaner, etc., etc. Present owner called East to adjust estate and for quick sale, will make a low price. Don't necessarily need money, so can consider good city property. Price is $14,000. Will accept $3000 cash, some trade and take back mortgage. Consult our

LEASING DEPARTMENT.

ROBERT MARSH & CO., 215 Trust and Savings Bldg., Northwest corner Sixth and Spring sts. 10175. Phones. Main 5045.

FOR SALE—

5-room flat, elegant furniture	$250
7-room cottage close in, bargain	$250
10 rooms, Flower st., rent $35	$300
11 rooms near Broadway and 10th	$750
11 rooms, Flower st., rent $50	$600
28 rooms, fine transient, $800	down
51-room apartment, west side, furniture new, lease 3 years, $2000	down
83-room apartment, Figueroa, modern, rent reasonable, long lease, $3000	down

GEO. W. WILSON, 321 Union Oil Bldg.

FOR SALE—HERE IS A 67-ROOM APARTment house, on South Grand, with every modern convenience, and a lease of 7½ years. This house is very nicely furnished and is a money maker. Considering the rapid growth of this city in the direction of South Grand, this lease alone will be of great value within a few years.

BENJAMIN FRANKLIN MOFFATT, See Mr. Ayer. 315 Story Bldg.

FOR SALE—

TWO BEACH BARGAINS.

28 rooms, at Venice, good lease, rent only $100, clears easily an average of $100. It's a snap at only $1200.

LET US SHOW YOU.

20 rooms, at Redondo, finely furnished, rent $1000 per annum. Owner says it must positively be sold by June 1st. Price $2300.

D. H. LINGLE & CO., 306 Story Bldg.

FOR SALE— $5500.

The best transient house in Los Angeles. The location is unexcelled and the prices obtained are the highest in the city. Steam heat, hot and cold water, private baths. Guaranteed to net, the year 'round, $500 a month above all expenses. Address C, box 5, TIMES OFFICE.

FOR SALE—35 ROOMS, GOOD CORNER LOcation, rent $85 month; apartments and single rooms; good money maker; steady tenants. Price $1400; part cash, balance mortgage. DAVIS & RYDER, 418 Grant Bldg., Fourth and Broadway.

FOR SALE—27 ROOMS, NEAR CENTRAL Park; not transient; best location in town; house in good condition. Good lease; rent only $125. Will sacrifice. Make an offer. J. H. DURLEY, 305 Union Oil Bldg. F2225, Main 1367.

FOR SALE OR EXCHANGE—62-ROOM FURnished hotel and store room. Best investment in the city for the money. Good terms given. L. S. McKINNEY CO., 341 Douglas Bldg.

FOR SALE—"BEACHES" ROOMING AND apartment-houses, large and small. Price and terms to suit. See our list, city and country, beaches. THE PIONEER, 323 South Hill st.

FOR SALE—76 ROOMS, BRICK BUILDing, 5-year lease; all 2-room apartments; clearing over $3000 yearly; some terms on $6000. See our list. GLOBE CO., 604 Story Bldg.

FOR SALE—FINE FURUNISHED FLAT OF seven rooms, cheap. Call after 3 p.m. 724 SOUTH OLIVE ST.

FOR SALE — ROOMING HOUSE 14 ROOMS on Buena Vista st., for sale at a bargain for cash if taken this week. Call up A2140.

A REAL BARGAIN—

Fine 70-room apartment house, strictly modern and up-to-date; good location, good furniture and lease; $3000 will handle; owner sick and will sacrifice; will consider exchange. Address C, box 22, TIMES OFFICE.

WANTED — TO BUY A GOOD ROOMINGhouse. I can pay about $1200 down and will assume mortgage. Give location, price, etc., and what the house is making. Address B, box 73, TIMES OFFICE.

FOR SALE — BUYERS AND AGENTS, GET busy. 60-room hotel, Main st., 2 years' lease, sold Wednesday $3500. Will deliver clear, including last month's rent, for $2300 cash. HOPKINS & HOPKINS, 621½ South Broadway. Main 7343, F3502.

FOR SALE — 18 ROOMS, $850, ON TERMS. New furniture, silk floss mattresses, some mahogany furniture; 3 minutes' walk, close in. Bound to go East. 705 W. 6TH.

FOR EXCHANGE — FURNITURE, LEASE of a 10-room house on Grand ave. Rooms rented. Will take lot at beach or Athens. SOUTH 4076, 25729.

FOR SALE — A ROOMING HOUSE AT A bargain, 14 rooms, newly furnished, all occupied by railroad people. Price $500 if taken quick. $350 down, balance terms. 1613 BROOKLYN AVE. Get off at Boyle.

FOR SALE — APARTMENT HOUSE 24 rooms, west side, (9 rooms unfurnished,) private baths, fumed oak furniture; lease 4 years. Price $900. FOX & VAN WAGNER, 323 Story Bldg.

FOR SALE — 70 ROOMS, FIFTH STREET, brick building with rental of only $5 per room, 5-year lease; always filled and good money maker. Price $5000; part cash, part trade. DAVIS & RYDER, 418 Grant Bldg., Fourth and Broadway.

WANTED — PARTNER WITH $2500 FOR half interest in established commercial hotel. Have just bought in and need help to manage. Splendid chance for right party. Apply to DAVIS & RYDER, 418 Grant Bldg., Fourth and Broadway.

TO LET—TWENTY-ROOM HOUSE, SUITable for rooming and boarding-house, equipped with sleeping porches. 1342 INGRAHAM ST. Will give long lease at $5 per room per month. Phones BROADWAY 1264; F1917.

FOR SALE—MONEY MAKER; 14-ROOM transient rooming house on Broadway; only $1000. See WATKINS & WILLIAMSON, 325 Douglas Bldg. Main 14. A3128.

TO LET — 20-ROOM HOUSE, SUITABLE for rooming and boarding house, equipped with sleeping porches. 1342 INGRAHAM ST. Will give long lease for $5 per month per room. BROADWAY 1264 F1917.

FOR SALE—OWNER WILL LEASE NEW sixty-room apartment house at Ocean Park. The best, modern and finely situated house on the beach. Splendid opportunity. Call 423 BYRNE BLDG. Phone A1367.

FOR SALE — SNAP, 22-ROOM LODGING house in good location; only $375. A grocery stock, doing fine business, $450; get busy today.

H. L. MILLER CO., 204 Union Oil Bldg.

FOR SALE — $400 HANDLES 11 ROOMS ON Hope st., fine location, lease, good furniture; rooms always rented, good income. Call today.

See ANDERSON, 329 Union Oil Bldg.

FOR SALE—40-ROOM TRANSIENT HOUSE, near Fourth and Spring sts.; all light rooms, new furniture, iron beds, etc.; fine money maker. Price $3500; terms, $2000 down, balance easy. DAVIS & RYDER, 418 Grant Bldg., Fourth and Broadway.

FOR SALE — 27 ROOMS NEAR POST OFfice, $600 cash, balance monthly; 20 rooms on Broadway; terms, $1300. Bargains in all kinds rooming houses. SULLIVAN, 105 S. Broadway.

FOR SALE — BARGAIN. LEASE AND furniture of new 40-room apartment house, Westlake district; high-class. Trade for unincumbered property. No agents. Address C, box 8, TIMES OFFICE.

FOR SALE — 28-ROOM ROOMING HOUSE, centrally located; cheap rent, 3-year lease; $2000, some terms, we protect the buyer. THE PIONEER, 323 South Hill.

12 ROOMS ON 7TH ST., CLOSE IN, RENT $50, price $750; all on one floor, clearing $80 to $100 month. See DE LONG, 609 Union Oil Bldg.

WANTED—A LADY OF HIGHEST STANDing and business ability wishes management of a first-class apartment house built for particular people. PHONE 55363.

FOR SALE — 34 SINGLE ROOMS, LEASE runs to 1914, rent $2.50 a room; water paid for in the rent. Price $1500. Will give terms. LOS ANGELES HOTEL ASSOCIATION, 633 South Hill st.

FOR SALE—42 ROOMS, HOT AND COLD water, cheap rent; clearing $10 per day. Can show income. This is one of the best transient houses in the city. GLOBE CO., 604 Story Bldg.

FOR SALE — 30 ROOMS, NEAR EIGHTH and Olive sts.; rent only $90 month. Price $2750; terms. DAVIS & RYDER, 418 Grant Bldg., Fourth and Broadway.

35-ROOM APARTMENT, EAST, RENT $85, modern, new building, clears $100 monthly year around; $1300; terms. SIMPSON, 202½ S. Broadway.

FOR SALE—2 GOOD HOTELS IN PASAdena, one at $900, one at $1500, both good money makers. See us for bargains. We protect the buyer. THE PIONEER, 323 So. Hill.

FOR LEASE—AT $300 PER MONTH 42-room apartment house being built at Venice. Address owner, 323 SAN FERNANDO Bldg. No agents.

HOTELS, LODGING-HOUSES— For Sale, Lease, Exchange, Wanted.

FOR SALE—OLIVE STREET LOCATION, [illegible] rooms, some housekeeping, [illegible] GLOBE CO., 604 Story Bldg.

FOR SALE — FURNITURE OF [illegible] house, $500; rent $30; will give lease. [illegible] E. AVE. 23. Griffin ave. car. [illegible]

FOR EXCHANGE— Business Property.

FOR SALE—OPENING NEW [illegible] near new high school building, [illegible] Hollywood Hotel. We will sell a few of these choice lots at [illegible] per cent. under market. Take $100 down and give [illegible], balance due 1, 2, 3 years, 7 per cent. [illegible] fine chance to build, near car line. Address B, box 175, TIMES OFFICE.

FOR EXCHANGE — NEW BRICK BUSIness building, rented $30 per month; [illegible] what have you? G. W. CALDWELL, [illegible] Newton st. S. 5132.

FOR EXCHANGE— Houses.

FOR EXCHANGE—WILSHIRE HOME, 14-room, hand decorated, beautiful [illegible]. Three baths and piped for vacuum [illegible]. Nothing finer. Will take back mortgage [illegible] difference, $16,000.

9-room up-to-date home on [illegible]. Will assume small difference; [illegible] apartment site improved with house in good repair.

Fine large 14-room house on [illegible] north of Pico. Can be converted [illegible] flats for big income; $12,000. Want [illegible] home to $10,500.

60125. C. A. Coffman. [illegible]
E. R. BOYDEN & COMPANY, 230-32 Consolidated Realty Bldg.

FOR EXCHANGE—I WILL TRADE [illegible] linquishment on 320 acres fine fruit [illegible] apple land, near Las Vegas, Nev., only [illegible] miles from R.R., $15 per acre, for a good lot, Hollywood, Westlake or [illegible] Heights; or will put in some cash for a good house in above locations; will [illegible] if necessary. P. R. LONGLEY, [illegible] st., L. A., Main 6376, A2116.

FOR EXCHANGE— WHAT HAVE YOU

For an elegant 9-room 2-story [illegible] section of S.W., price $[illegible]; [illegible] Will assume on improved acreage or [illegible] Address B, box 132, TIMES OFFICE.

FOR EXCHANGE—

$2200—5-room bungalow in good location, will take clear lot or jewelry as part payment. Balance to suit. H. W. CHEESMAN, [illegible] 1302, A5941.

FOR EXCHANGE — WANT TO [illegible] home, will turn in my interest of [illegible] well paying theater proposition [illegible] cash; no inflations. Address B, box [illegible] TIMES OFFICE.

FOR EXCHANGE—HOTEL AND [illegible]ing house, near-by town, big money [illegible] $8000 clear. Want home in city, [illegible] NEW ENGLAND REALTY CO., [illegible] Spring street. Room 22.

FOR EXCHANGE—GLENDALE, NEW [illegible] room bungalow, half block from car, [illegible] street. Large lot; $4000 clear. Want [illegible] smaller house. Prefer Boyle Heights. [illegible] J. McCULLEY, 621 Chamber of Commerce.

FOR EXCHANGE—WHAT HAVE YOU [illegible] first payment on a new 6-room bungalow, all modern features; price $[illegible]. Also one modern 7-room bungalow, corner lot, [illegible] price $4500. Both in Glendale. W. I. BURT, afternoons only, 408 Central Bldg.

FOR EXCHANGE—TWO MODERN HOUSES on large lot in Highland Park; [illegible] renting property or home and [illegible] clear lots to $[illegible]. F. H. SOUDERS, [illegible] California Bldg. A2242. Main [illegible]

FOR EXCHANGE — 9 ROOMS, [illegible] bra, new, modern; garage; [illegible] $3700; for clear lots or smaller house, acreage. HARRY H. CULVER CO., [illegible] Story Bldg.

FOR EXCHANGE—4-ROOM HOUSE, [illegible] acre land, want horses, cows, [illegible] chickens; will give some one a good [illegible]. Address C, box 44, TIMES OFFICE.

FOR EXCHANGE—10-ROOM HOUSE, [illegible] 310 acres, $30 acre; 6 houses, [illegible] BRYSON BLDG. W. L. Armstrong.

FOR EXCHANGE— Lots.

FOR EXCHANGE—TWO FINE [illegible] lots in Oneonta Park section, [illegible] $2200, for nice well located bungalow [illegible] F. H. SOUDERS, 902 California Bldg. [illegible]

FOR EXCHANGE—EXCHANGE YOUR LOT same as cash, as first payment on new modern bungalow, classy. BURGMAN, 609 Central Bldg. Main 4022. F7235.

FOR EXCHANGE—$50,000 WORTH OF LOTS. Contracts and mortgages for [illegible] Business lots or acreage. THE McCARTHY COMPANY. Main 1303; A5945.

FOR EXCHANGE — GOOD LOT ON [illegible] st., for 5 or 6-room bungalow in East Hollywood. SOUTH 3769, [illegible]

FOR EXCHANGE — FINE [illegible] WANT [illegible] house between Jefferson, [illegible] 6th, for $3500 clear lots, [illegible] JUSTEMA CO., 607 Story Bldg.

FOR EXCHANGE — CLEAR TEXAS [illegible] and some cash for equity in bungalow; agents. Address C, box 43, TIMES OFFICE.

FOR EXCHANGE—IF YOU HAVE AUTOmobiles for lots; lots for automobiles [illegible] "MACK," 315-318 Mason Operahouse Bldg.

FOR EXCHANGE— Country Property.

FOR EXCHANGE—

WANT CITY. 20 ACRES RIVERSIDE, CAL. A GOOD NAVEL GROVE, FULL BEARING. WILL TRADE FOR ANYTHING CLOSE TO LOS ANGELES. PRICE $21,000, MORTGAGE [illegible]

THE HOGAN CO., 1100 TRUST & SAVINGS BLDG.

FOR EXCHANGE—

TWO SNAPS IN ALFALFA LAND.

560 acres; every acre best land in [illegible] free water; ready to get right on and [illegible] Will take up to $20,000 in city, [illegible] arranged. Price $[illegible] per acre. [illegible] adjoins above, same in every respect [illegible] clear city up to $[illegible], balance cash and [illegible] gage. Price $[illegible] per acre.

T. A. SHEPPARD & CO., 528-9 Security Bldg.

FOR EXCHANGE — 5½ ACRES AT LANKershim, good 6-room house, [illegible] full bearing fruit trees; well [illegible] car line and town. This is a good place [illegible] rightly priced. Want bungalow to [illegible] $5500. See A. W. DOBBINS.

TRACY E. SHOULTS CO., Main [illegible] A[illegible] 404 Consolidated Realty Bldg. Sixth and Hill.

FOR EXCHANGE — ONE HUNDRED sixty acres north of Fresno [illegible] county; all in fine crop of barley, [illegible] I get 1-4 of crop, almost ready [illegible] I will take apartment or good [illegible] good district. I want $[illegible] mortgage of $5700, 4 years, at [illegible] Here is a fine trade for some one [illegible] on Santa Fe railroad.

J. D. RYAN, 308 Central Bldg.

FOR EXCHANGE—CLEAR, [illegible]-ACRE [illegible]erty in the very center of the only [illegible] table section; only one mile from [illegible] land all improved—including [illegible] pumping plant, 3 wells, cheap water [illegible] rigation; men are fast getting rich in [illegible] Valley, growing early fruits and [illegible] $10,500; owner wants residence, [illegible] $2500. See WHIPPLE, 147 South [illegible] with STRONG & DICKINSON.

FOR EXCHANGE—

70 ACRES NEAR SAN JACINTO; [illegible] All under cultivation; modern [illegible] garage, barns, etc., pumping plant, [illegible] value $25,000; want Pasadena or Los Angeles [illegible]

GEO. C. MARTIN, 17 S. Raymond ave., Pasadena.

FOR EXCHANGE — [illegible] ACRES [illegible] proved. Value $[illegible] per acre. [illegible] from Lancaster, 3 miles to [illegible] Good well on property. This is [illegible] alfalfa belt. Better get in now. [illegible] A. property.

McMASTER REALTY AND INVESTMENT, 325 Mason Operahouse Bldg.

FOR EXCHANGE—20 ACRES RANCH [illegible] Los Angeles county. Well [illegible] room house, alfalfa, potatoes, [illegible] machinery and implements. [illegible] only $50 per acre. Exchange for city [illegible] dence or what have you? [illegible] 722 South Hill.

FOR EXCHANGE—TWENTY ACRES [illegible] fine level land near Perris, [illegible] county. Price $150 per acre, [illegible] to exchange for good lot in the [illegible] southwest and may assume a [illegible]

M. U. BUTTERBAUGH [illegible] 530 Trust and Savings Bldg.

FOR EXCHANGE — A BUSINESS [illegible]erty, 5 blocks from Central [illegible] ent lease runs 4 years longer, [illegible] ting $350 per month. Practically [illegible] building. $11,000 clear. Want [illegible] and will assume. Address B, box [illegible] OFFICE.

FOR EXCHANGE — [illegible] townsite in California, on 2 [illegible] tesian water, excellent soil and [illegible] perfect. Good hotel, school and [illegible] miles from Los Angeles, center of [illegible] cultural district. Want good [illegible] for part; balance easy. [illegible] KING, Owner, [illegible]

MONEY TO LOAN—
Real Estate and Improvements.

TO LOAN—MONEY.

WRIGHT-CALLENDER-ANDREWS CO.,

$500,000 OR ANY PART AT 5 PER CENT. ON CLOSE-IN BUSINESS PROPERTY.

$300,000 OR ANY PART AT 6 PER CENT. ON BUSINESS, SEMI-BUSINESS OR RESIDENCE PROPERTY.

$100,000 AT 7 PER CENT. ON RANCH PROPERTY.

QUICK ACTION AND COURTEOUS TREATMENT.

HENRY W. MELLEN, Mgr. Loan Dept., 4?? S. Hill st. Phones—10745, Main 3940.

TO LOAN—

$5000 TO $50,000.

APPLICATIONS GIVEN IMMEDIATE ATTENTION.

CITY PROPERTY—CURRENT RATES.

CLYDE R. TAYLOR, LOAN DEPT.,

A. E. BALSEY COMPANY, 322-324 CONSOLIDATED REALTY BLDG. MAIN 181. HOME F5267.

MONEY TO LOAN—

ON REAL ESTATE, ANY SUM, 6 AND 7 PER CENT. ALSO BUILDING LOANS. MR. SAWTELL, GUARANTEE BUILDING AND INVESTMENT CO., Ground Floor, 207 S. Broadway.

MONEY TO LOAN—In sums of from $100 to $50,000 at current rates, on first mortgage at a fair valuation of your property. No charge for appraisement or drawing papers. CHAS. L. HUBBARD COMPANY, 722 Security Bldg. Fifth and Spring.

TO LOAN—MONEY. ANY AMOUNT, ON CITY OR COUNTRY PROPERTY. APPLY TO MR. KELLY, LOAN DEPT., ROBERT MARSH & CO., TRUST & SAVINGS BLDG., SIXTH AND SPRING. HOME 10715. SECOND FLOOR. MAIN 5045.

MONEY TO LOAN IN ANY AMOUNT, $100 to $100,000; City or Country Property. Make Large Ranch Loans. Small Loans on Vacant Lots. Quick Second Mortgage Loans. Discount Mortgages and Contracts. J. C. OLIVER, Money Lender, 430 Chamber of Commerce.

I HAVE $2500, $3000 AND $15,000, STRICTLY private money, to loan at 7 per cent. on city or suburban property, and 8 per cent. on country property; will divide to suit. Going East in one week and want it placed at once. MR. BAIRD, 702 S. Spring. Room 230. A7248.

TO LOAN—MONEY. We have plenty of money on hand to loan on first mortgage, city real estate security. DAVID BARRY & CO., 716-719 Hibernian Bldg. (formerly Union Trust.) Ask for MR. McGREY or Mgr. Loan Dept.

MONEY TO LOAN — ANY AMOUNT, AT current rates of interest, on any good property. HORACE L. CUTTER, Mgr. Loan Dept., TATUM-WINSTANLEY CO., Successors to C. C. C. Tatum, 621-23 H. W. Hellman Bldg., 4th & Spring. Phones, Main 2308. A3357. A7267.

TO LOAN—First mortgage loans made on country or city property. Bring in your applications. We have the money. CLEMENCE-ROBERTS CO., 209 Security Bldg. F2296; Main 6989.

HAVE $45,000 TO LOAN, WANT RANCH or city property. Our own money. F. C. CURRY, 601 Consolidated Realty Bldg. Sixth and Hill. A3962, Main 2165.

TO LOAN—CITY AND COUNTRY. $250,000 Mortgages. $10,000 Trust Deeds. S. R. EARNEST & COMPANY, 831 H. W. Hellman Bldg. A4757; Main 5565.

TO LOAN—If you desire to borrow money on real estate security, phone 60089, or MAIN 8444; will make liberal loans.

TO LOAN—$10,000 or part on second mortgage, city or country; will make liberal loans for development of country property. ARTHUR FREEMAN, 615 Delta Bldg.

PRIVATE MONEY, 6 AND 7 PER CENT., NO DELAY, ON CITY OR COUNTRY PROPERTY; STRAIGHT BUILDING LOANS. LOCKHART & SON, 721 H. W. HELLMAN BLDG. MAIN 4236, A4578.

MONEY LOANED ON REAL ESTATE mortgage security; contracts for sale of real estate mortgages and trust deeds purchased. CHARLES LANTZ, Attorney, 436 Bullard Blk.

MONEY TO LOAN—We have money to loan in sums to suit. We make construction loans. See us at once. CONWAY & GLEASNER, 405 Laughlin Bldg.

TO LOAN—$1500—7 PER CENT., FIRST mortgage, improved city property. Must be good security. Money ready. Owners only. Phone F6969, or address C, box 22, TIMES OFFICE.

MONEY TO LOAN—IF YOU ARE LOOKING for loans, see us. We loan in small and large amounts to suit, low rates, quick action. H. L. MILLER & CO., 203-4 Union Oil Bldg.

WE CAN PUT OUT AT ONCE AT 7 PER cent., $2500, $3500, $3000, $5000 and $15,000. These sums are on hand for quick action. EVANS-MOSS CO., 631 H. W. Hellman Bldg. A2144, Main 2262.

TO LOAN—$500 TO $50,000. [illegible]

MONEY TO LOAN — ON FIRST MORTGAGES. GEO. A. MURPHY, 407 Security Building.

FARNSWORTH BROS. MAKE LOANS ON real estate; building loans a specialty. 735 LISSNER BLDG., 524 S. Spring.

SEE J. N. GILLIES & CO., 322 STORY BLDG. for that real estate loan.

TO LOAN—$1000 TO $10,000, 7 PER CENT. BAIERSKI CO., 203 [illegible]

LOANS, NO COMMISSION; MTGS., CONTRACTS bought. 620 SECURITY BLDG. [illegible]

$500 TO $10,000 TO LOAN. T. L. O'BRIEN CO., Jefferson and Main.

MONEY TO LOAN—
Salaries and Chattels.

IF
YOU
NEED
MONEY.
Don't trouble your friends, or try to do without it. USE OUR MONEY. We will hand you the CASH quickly, and arrange payment to suit you.
Notice our SPECIAL low rates:
Get $10, pay 6 payments of $1.85.
Get $25, pay 7 payments of $4.25.
Get $50, pay 9 payments of $6.61.
Get $75, pay 9 payments of $9.85.
"AS WE ADVERTISE, SO WE DO."
NO MISLEADING STATEMENTS MADE TO GET YOUR BUSINESS.
(Private, confidential loans to ladies on their promise to pay.)
All that is required is that you own a piano, furniture, storage receipt, horse and wagon or any good chattel property.
Let us pay your storage or freight bill so that you can have the use of your furniture.
If not convenient for you to call at our office (which is privately arranged) just telephone and our representative will call and arrange the matter at your home.
If you live in a suburb we will arrange to give you the CASH at your home.
BRITISH-AMERICAN LOAN CO., Room 703, Seventh Floor, SECURITY BANK BUILDING, Spring st., at Fifth st. Broadway 675. Home F5986.

DON'T BE FOOLED—

Perhaps after reading the different money to loan ads., you are in a quandary as to which is the best place to borrow. You probably noticed the payment and interest juggling of some of the companies purporting to lend money at very low rates.
We say again, don't be fooled. It costs no more to do business with an old reliable company that has an established reputation for square dealing.
We have been in business here for years and our long list of satisfied customers will testify as to our honorable business methods. We loan on HOUSEHOLD, FURNITURE, PIANOS, LIVE STOCK and Wagons, in amounts from $10 to $200, at positively the lowest rates in the city. You keep the security and pay us back in easy weekly or monthly payments. Why bother your friends or relatives when you can borrow from us and be independent.
If unable to call, write or 'phone and it will cost you nothing to have our agent call and talk it over with you. The matter is treated confidentially whether you borrow or not. Private offices for ladies.
CENTRAL LOAN COMPANY, 509 Security Bldg., Fifth Floor, Entrance 566 South Spring street. Phones, F6513. Main 4018.

A LOAN FROM US Saves Money.
If you want money on FURNITURE, PIANO, horses, wagons, live stock or other personal property, without giving up the possession or use of same.
BORROW FROM US AND SAVE MONEY.
Our plan gives you a definite amount to pay each month, including both principal and interest, and you know just where you stand at all times, and if you find that you can pay before the loan expires you will receive a substantial rebate on the total cost. In this way a loan can be paid off much quicker and cost much less than the customary loan providing for payment of interest only. The reputation we have firmly established with those who know us is
A SQUARE DEAL ALL THE TIME.
FIDELITY LOAN COMPANY, 329 Mason Bldg., 236 W. Fourth, cor. Fourth and Broadway. F3421, Broadway 5371.

LOW RATES— —EASY TERMS. $10 TO $500.
Loaned on HOUSEHOLD FURNITURE, PIANOS, SALARIES, REAL ESTATE CONTRACTS, ETC. We are organized to LOAN MONEY to honest working people who are in need of temporary help at POSITIVELY the LOWEST RATE in the city.
AVOID HIGH CHARGES FOR LOANS.
GUARANTEE LOAN COMPANY.
COR. S. BROADWAY AND 5TH ST. 452½ S. BROADWAY, OR 232 W. 5TH ST. Easy stairs to second floor.

[illegible]

Classified Liners.

MONEY WANTED—
Real Estate and Collaterals.

WANTED—MONEY ON FIRST MORTGAGES.
$[illegible]—3 years, 8 per cent., on lot 50x135, on 5th street, just east of Vermont avenue, improved with neat and attractive 6-room bungalow; value $[illegible].
$[illegible]—3 years, 8 per cent., on lot 40x130 on W. 38th place, between Normandie and Raymond, value $[illegible]; improved with new modern bungalow of 6 rooms and breakfast nook, value $[illegible]; total value, $[illegible].
$[illegible]—3 years, 8 per cent., on lot 40x135, on [illegible] street, between Main street and Moneta avenue, improved with 6-room modern bungalow; value $[illegible].
$[illegible]—3 years, 8 per cent., on lot 50x135, on Templeton street, one and a half blocks from Whittier car line, in Huntington Park, improved with modern bungalow with five rooms and breakfast nook; value $2300. We have 4 of these loans. They are good.
$[illegible]—3 years, 7 per cent., on 10 acres gardening ground at Moody Station, near Santa Ana electric line, Orange county, with a 6-room house; value $[illegible]; owner lives on the place.
$[illegible]—3 years, 8 per cent., on lot 50x134, on Leighton avenue, between Normandie and Budlong avenues; valued at $[illegible]; improved with elegant 6-room bungalow, with exceptionally large rooms; value $[illegible]; total $[illegible].
$[illegible]—3 years, 7 per cent., on lot 40x130, on South Park ave., between 52nd st. and 53rd place, value $[illegible]; improved with fine new garage building, occupied and run by the owner, costing $[illegible]; total value, $7000.
$[illegible]—3 years, 7 per cent., on 9 1-3 acres of land at Downey, with 15-year-old orange trees on 8 acres, balance assorted fruits, and good 7-room house; income between $[illegible] and $[illegible] annually; value $15,000.
$[illegible]—3 years, 8 per cent., on one acre on South Park ave., near Central ave., Glendale, in highly cultivated condition; large trees; improved with strictly modern new 11-room house; value $10,000.
$[illegible]—4 or 5 years, 10 per cent., on lot 60x135, on Palmer street, near Central avenue and Seventh street. Property is industrial property and backs up to a railroad track, adjoining Pacific Electric shops; improved with 3 buildings of 7 and 2 rooms, respectively; valued at $12,000.
OUR MOTTO:
Conservatism, Honesty and Punctuality.
MATTHEWS & MATTHEWS,
The Leading Mortgage Brokers,

MONEY WANTED—
Real Estate and Collaterals.

WANTED — MONEY, FOR SALE, TRUST deed of $1250, payable in monthly installments of $16 2-3, at 7 per cent., of interest and principal, first mortgage $1250. This trust deed has been seasoned by one year's payments. Owner is man with permanent job and of fine habits; will discount 15 per cent.
MATTHEWS & MATTHEWS,
129 Douglas Bldg.

WANTED — $6000 AT 7 PER CENT ON new pressed brick front store building, containing 2 stores and six apartments of 3 rooms each; baths, wall beds, hardwood floors; good business street, S.W. Spot cash value $12,500.
F. M. SIMPSON,
M. 4053. 1002 Title Ins. Bldg. A3986.

WANTED—TO BORROW $15,000 AT 6 PER cent., for 3 years; security 20 acres, full-bearing oranges, with 40 shares of water; fine residence on property; one mile from Cucamonga. The show place of that community. Worth $45,000; principals only. No agents. Quick action required. Address P. O. Box 1130, Los Angeles.

WANTED—MONEY—
$100 TO $100,000
ON CITY OR COUNTRY PROPERTY,
VACANT OR IMPROVED.
APPLY TO MR. KELLY, LOAN DEPT.,
ROBERT MARSH & CO.,
Trust and Savings Bldg., 6th and Spring.
Phones: 10175, Main 5045.

WANTED—$7500 AT 7 PER CENT.
Lot near Sixth and Bixel, 50x330; double frontage, improved with apt. house, containing eight 3-room apartments; baths, wall beds, with 3-room cottage on end of lot; cash value $20,000.
F. M. SIMPSON,
M. 4053. 1002 Title Ins. Bldg. A3986.

WANTED—TO BORROW $4000 ON GOOD property in the southwest; will pay 8 per cent.; must have it at once. See A. W. Dobbins.
Main 7888. TRACY E. SHOULTS. A2147.
404 Consolidated Realty Bldg., 6th and Hill.

WANTED—MONEY—
$3000, 7, on corner lot on Vermont ave., near 37th st. Ten-room house.
$2000—7, on 6-room bungalow, lot has double frontage; 38th Place near Vermont.
ELISHA ELDRED CO.,
521-523 Central Bldg. F5023; Main 6759.

WANTED—MONEY; WE HAVE CHOICE real estate securities and 28 years' familiar-

FOR SALE—
Miscellaneous.

FOR SALE—RANCHERS' HEADQUARTERS for everything second-hand. Machinery from large ranch, finest material money could buy. Hart-Parr traction engine, headers, 4 Champion binders, latest model, used 3 months; Southwick baler, spike harrow, riding and gang plows, rakes, mowers, wagons, harness, horses, windmills, tanks, pipe, engines, pumps. Save half on guaranteed material. DEMMITT CO., Upstairs, 130 N. Main st., or yard, 816 Yale st.

FOR SALE—RANCHERS' HEADQUARTERS for everything second-hand. Machinery from large ranch, finest material money could buy. Hart-Parr traction engine, headers, 4 champion binders, latest model, used 3 months; Southwick baler, spike harrow, riding and gang plows, rakes, mowers, wagons, harness, horses, windmills, tanks, pipe, engines, pumps. Save half on guaranteed material. DEMMITT CO., Upstairs 130 N. Main st., or yard, 816 Yale st.

FOR SALE —
FAN WEATHER.
Get your fans out. We repair them. We also handle new and second-hand fans in all sizes. HOAGLAND ELECTRIC CO., 1650 Naud st. Phone us, F5607, East 46.

FOR SALE—
Elegant nearly new safe for sale. This is the largest size and best make obtainable, used by us previous to moving into new building, where we now have fire and burglar-proof vaults. Cost $850. Will sell for $450, cash or long time payments. Apply EILERS MUSIC CO., 344 Broadway.

FOR SALE — PARTIES LEAVING CITY, have new furniture of 5-room cottage; garden ready to use; 14 old chicks, 20 young; 14 baby ducks; incubator with 150 eggs hatching; brooders and poultry supplies; cheap; $150, all or part cash. Must be sold by Saturday. 1105 ORME AVE. Stephenson ave. car.

FOR SALE—THERE IS NO EXCUSE FOR bad cooking. Get The Times New Cook Book. Now on sale. Price 25c, postage 5c extra.

FOR SALE — 4000 TONS R. R. RAILS, ALL sizes, suitable for relaying, reinforcing concrete work, lintels, etc. We can cut them to any length desired. CALIFORNIA INDUSTRIAL CO., bar iron and steel rolling mills, 4th and Mateo, L. A.

THINGS ON WHEELS—
All Sorts.

LORD MOTOR CAR COMPANY—
Weekly Clean-up.
High grade cars. Remarkable reductions; a partial list follows:
FIAT 45—1912 model, torpedo; cost $7000; only $3000. A real buy.
GARFORDS—All types and models, $900 up. Excellent family cars at cost prices.
E.M.F.'s—1910, 1911, 1912, fore-door and open door models; $550 up.
FLANDERS — Fore-door, 4-passenger, new tires, all around car, in perfect condition; $600.
REO—1910 model, 5-passenger, fully equipped; $[illegible].
One-ton Winton rebuilt truck, $650.
Come in and look these over. Our prices and methods will surprise you.
See Mr. Roades for special prices.
LORD MOTOR CAR CO.,
1022 South Olive street.
Main 5470. Home 10945.

EVERYBODY'S DOING IT. DOING WHAT? Buying slightly used cars from the AUTOMOBILE CLEARING-HOUSE ASSN., 1039-41 S. Broadway.
Over 150 cars on their salesroom floor to select from.
With every purchase of $500 or more a guarantee is given for six months.
All popular standard makes.
Don't forget the number, 1039-41 S. Broadway.

STEARNS KNIGHT, TOURING, FULLY equipped, only run three months, owner has returned to his home in East, turning in his car at a greatly reduced price, on a next January delivery of new Stearns Knight.
SMITH BROTHERS.
742-44-46 S. Olive.

$400 TODAY ONLY, FORD, LATE MODEL T, light 5-passenger, completely equipped, in

THINGS ON WHEELS—
All Sorts.
Automobiles.

PIERCE-ARROW.
1912 6-38 5-PASSENGER PIERCE-ARROW "BABY SIX," FULLY EQUIPPED. TOP, GLASS FRONT, SEAT COVERS, WARNER AUTOMETER CLOCK, EXTRA TIRES, AND MANY OTHER EXTRAS. CAR IS IN EXCELLENT CONDITION. WILL SELL AT BIG REDUCTION, IF SOLD THIS WEEK. SEE A. G. FAULKNER, 1227 S. MAIN ST., WITH W. E. BUSH, PIERCE-ARROW AGENCY.

FOR SALE—
Bert Dingley's famous Pope-Hartford racer, breaker of world's records; would make ideal gentleman's runabout; can make 95 miles an hour. Call 2120 W. PICO ST., or phone 23557.

1911 FORD, TORPEDO ROADSTER, FULLY equipped, with oversized tires; runs like new; all in the pink of condition.
W. F. PIPHER & CO.,
Pioneer Motor Car Brokers,
1201-1203 South Main street.
F5388. Main 6531.
The White Front.

1912 FORD, 2-PASSENGER ROADSTER; HAS not been run over 100 miles; it is in perfect condition; you must hurry if you want it. SECURITY MOTOR CAR EXCHANGE, 1118-20 S. Main.
The White Front.

$875 TODAY, OVERLAND FORE-DOOR, 5-passenger, completely equipped five-passenger; good as new.
W. F. PIPHER & CO.,
Pioneer Motor Car Brokers,
1201-1203 South Main street.
F5388. Main 6531.
The White Front.

FOR EXCHANGE—HAVE LOT IN INGLEWOOD and some cash for late model 5-passenger standard make automobile, car must be of good appearance and in first-class running order. Call room 1009 TITLE INSURANCE BLDG., or telephone Main

THINGS ON WHEELS—
All Sorts.
Automobiles.

FOR SALE—AT GREAT SACRIFICE, MY fore-door 4-cylinder touring car, in perfect condition, with top and extras; worth $1200 to $1500; sell for $525. No trade; leaving city at once. DESK 7, 317 S. Hill st. Car here. F1279. Leave your number.

FOR SALE—CADILLAC, FIVE-PASSENGER, fore-door, fully equipped; looks and runs like new; well worth $1500; will sell for $1100 cash; no trades. Act quickly if you want this rare bargain. PHONE A5158.

FOR SALE—1911 FLANDERS TOURING car, fully equipped. Has been run only short time, and is in better shape than new car. Will sacrifice for cash. Address B, box 68, TIMES OFFICE.

FOR SALE—40-H.P. 5-PASSENGER TOURING car, 1911, run less than 2000 miles, fully equipped, at a bargain, as I have no use for it. Half cash, balance monthly payments. 430 S. BROADWAY, room 410.

1911 LOCOMOBILE, 5-PASSENGER, COMpletely equipped; practically good as new. Don't overlook this car.
W. F. PIPHER & CO.,
Pioneer Motor Car Brokers,
1201-1203 South Main street.
F5388. Main 6531.

WANTED — AUTOMOBILE, 4-CYLINDER, light car of standard make, in exchange for lots near two car lines, on improved street. Will put lots at cash value; might also put in a little cash on right car. Address A, box 131, TIMES OFFICE.

WANTED—ROADSTER IN EXCHANGE FOR good lots, located in well restricted district, near car line. Lot at prices that can be investigated. Want light car of standard make. Address A, box 112, TIMES OFFICE.

WANTED—AUTO, 1912 MODEL; HAVE 20 acres of land under fine cultivation; 10 acres in 1½-year-old peach trees; one-quarter mile from city, in Merced county. F. J. FINCH, Sawtelle, Cal.

5-PASSENGER FORD, TOP AND WINDshield; price $350. 338 MAPLE AVE.

Bicycles and Invalid Chairs.

EASY PAYMENTS ARE GIVEN YOU ON BIcycles. Call or write for catalogue and proposition. F. M. JONES, 300 Jones Bldg., 623 S. Spring st., Los Angeles, Cal.

LIVE STOCK FOR SALE—
Horses, Cattle, Mules, Etc.

FOR SALE—75 HORSES—I HAVE [illegible] young range horses [illegible] yearlings up. All well bred [illegible] breeding. The foundation [illegible] present Governor, who bought [illegible] easy drive to California [illegible] Price $50 per head. Call on [illegible] opah, who will furnish [illegible] W. S. JOHNSON, Tonopah, Nev.

FOR SALE—1 LARGE GUERNSEY [illegible] milker, fresh in two weeks [illegible] 4-year-old Guernsey cow, giving [illegible] milk, $65. 1 3-year-old [illegible] pony stallion, $150. 1 [illegible] mare, heavy, in foal, $[illegible] on Santa Ana line. Inquire [illegible] Station. G. L. SPRINGER.

FOR SALE—SIX HEAD OF [illegible] work horses, weight from [illegible] per team; ages 6 and 7 years old [illegible] horse, 4 years old; weight 1100 [illegible] to stand with a weight and [illegible] also one dapple-gray mare [illegible] weight 1100 lbs.; broke to [illegible] weight; also one good [illegible] Call at 1420 SAN PEDRO ST. [illegible] SANTA BARBARA. [illegible]

FOR SALE—5-YEAR-OLD MARE [illegible] 900 pounds. This mare is [illegible] one who likes speed. She will [illegible] as fast as you want to ride [illegible] sound. $125 takes her. Also [illegible] and harness, cheap. 1126 CENTRAL AVE.
TWO—

FOR SALE—GOOD DELIVERY [illegible] wagon and harness; have just [illegible] truck, must sell rigs; also [illegible] delivery wagon and harness [illegible] condition. Apply 1242 LONG BEACH AVE. Main 7220. No horse jockeys [illegible]

FOR SALE—TWO SPAN LARGE [illegible] mules. G. B. CALDWELL, [illegible]

LIVE STOCK FOR SALE—
Poultry, Birds, Dogs, Cats, Etc.

FOR SALE—ANCONAS [illegible] All ages, from 2 weeks old up [illegible] stock, at bargain. Owner [illegible] health. Mammoth Pekings and [illegible] ner ducks, 15c each and up [illegible] Also 60 half-grown dark Cornish [illegible] Our Anconas are all imported [illegible] none better in California [illegible] in the country. Take Vermont [illegible] on Broadway to 54th and Vermont [illegible] 5226 Baring Cross st.

THURSDAY MORNING.

Classified Liners.

LOST, STRAYED, FOUND—
And Stolen.

LOST — A PROMISSORY NOTE FOR $1000, given by D. G. Whiting in favor of Kellogg Motor Car Co., and dated April 18, 1912. This is to notify all persons not to purchase said note as payment upon it has been stopped. Signed by the directors of Kellogg Motor Car Co., F. W. Huggins, F. H. Roberts, A. J. Kellogg, D. G. Whiting.

LOST — IN SANTA MONICA, LADY'S black hand satchel containing gent's gold watch attached to ladies' chain; gold glasses, knife and papers. Keep money and other things, valued as keepsakes, and receive extra reward. MRS. I. F. DICKERSON, 1247 6th st., Santa Monica.

LOST—BETWEEN PASADENA AND LOS Angeles, via Annandale and Pasadena ave., lady's breastpin, Shrine design, circle of pearls outside, small diamond on star. Reward of $15 if returned to McCRACKEN, 960 New York ave., Pasadena.

LOST—ONE GRAY HORSE, 14 HANDS high, shoes and front feet in good shape; will pay $5 for return to Lenwood Road, between Compton and Alameda, near Watts. C. G. LEAKE.

LOST — ON WASHINGTON ST. CAR, LITtle brown leather case containing 16 air gauges. Return to 2257 W. 23RD ST. Liberal reward. J. A. Bowden.

LOST—A YOUNG BLACK HORSE, WORE a leather halter; also strap around front left ankle; has wire scar above left knee. Reward. H. P. PATTILLO, Van Nuys, Cal.

STRAYED — AWAY, SILVER GRAY ANgora male cat; my baby's pet; on Key West near Jefferson st.; reward. Phone SOUTH 7[illegible].

LOST—LADY'S OPEN FACE GOLD WATCH with fob, Saturday. Reward. Finder please leave 213 MERCANTILE PLACE.

LOST — GOLD TURQUOISE CENTER PIN. Reward when returned to MRS. LOVELAND, 1441 Albany st. Phone 23[illegible].

LOST — TUESDAY EVENING, BROOCH set with diamond and pearls. Liberal re-

Classified Liners.

[illegible]

MUSICAL INSTRUMENTS—

[illegible]

MACHINERY—
And Mechanical Arts.

[illegible]

MUSICAL INSTRUCTION—

[illegible]

NURSES—
With Experience.

[illegible]

PHYSICIANS—
With Offices and Hours.

[illegible]

STEAMSHIPS—
And Railroads.

THE ALLAN LINE—

[illegible]

SHIPPING—
And Forwarding.

MOVING, PACKING, SHIPPING—
FREIGHT FORWARDERS
TO EASTERN POINTS AT REDUCED RATES
IN CONSOLIDATED CARS.
GET OUR PRICES.
COLYEAR'S VAN & STORAGE CO.,
[illegible] S. MAIN ST.
Home F[illegible]. Main 1117.

TYPEWRITERS—
Of Various Makes.

TYPEWRITERS OF ALL MAKES
SOLD, REPAIRED, RENTED.
FIRST-CLASS TYPEWRITERS RENTED
$[illegible] for 3 months.
To apply if machine is purchased.
AMERICAN WRITING MACHINE CO., Inc.,
[illegible] S. SPRING ST.
A[illegible] PHONES Main [illegible].

TYPEWRITERS OF ALL MAKES.
EVERY MACHINE GUARANTEED.
Machines rented 3 months for $5.
Sold on small monthly payments.
AMERICAN TYPEWRITER CO.,
A[illegible] [illegible] S. Spring st.
Los Angeles, Cal.

TYPEWRITER WANTED, LATE MODEL Underwood or Remington visible; first-class condition. State price and full particulars. P.O. BOX [illegible], Station "C."

BOILERS—
And Boiler Makers.

L. A. BOILER WORKS, MFRS. OF BOILERS and tanks. Special attention to repair work. REDONDO ST. Tel. E. [illegible]. A[illegible].

SANITARIUMS—

A PRIVATE SANITARIUM FOR LADIES. Patients boarded before confinement if desired. Reasonable. Privacy and home comforts. Conscientious physician at hand. MRS. E. SCHARBIN, matron in charge, [illegible] W. 11th st. Main [illegible].

HEBREW SCHOOL BENEFIT.

All arrangements for the annual May dance to be given under the auspices of the Willing Workers of the Sinai congregation at the Goldberg-Bosley assembly rooms tonight are completed. The Sinai Literary and Social Society, which has a membership of over 200, will turn out in full force. The entire proceeds go towards helping the Hebrew school of Sinai congregation.

Arizona.

VAST PROJECT IS UNDERTAKEN.

Bonds Placed for Irrigation Scheme Near Prescott.

Notable Speakers Engaged for Chautauqua Course.

Confirmation of Judge Sloan Practically Assured.

[Special Correspondence of The Times.]

PRESCOTT (Ariz.) May 21.—A bond issue of $1,000,000 has been placed with the Security Trust Company of Indianapolis by the Arizona Land and Irrigation Company, which has started upon the reclamation and irrigation of a large tract of land a short distance north of this city. The company itself has title to 32,000 acres of land, upon which it has spent already over $70,000. A number of eastern stockholders were in Prescott a few weeks ago, and approved plans of the management, which include a large impounding reservoir on Willow Creek, a smaller reservoir on Lynx Creek, and a diversion dam across Granite Creek, near Whipple Barracks. The land to be irrigated is considered especially valuable for the growing of apples and other deciduous fruits. The rainfall is considerable and will be supplemented by a water storage from the drainage area of the largest three water courses of this vicinity.

The business men of Prescott have made all arrangements for a Chautauqua, which will probably be an annual affair in this city. This year it will be held from June 15 to June 30. The site is in a pine grove in the western end of this city, where tents will be provided for all purposes from single lodgings to an immense canvas auditorium. Among the speakers will be John Mitchell, the labor leader; President David Starr Jordan of Stanford University; Charles Edward Russell, the sociologist; ex-Gov. Buchtel of Colorado; Grace Hemingway, Rev. William Spurgeon of London, Bishop Hughes of San Francisco, Prof. McOmie, agriculturist, and ex-Congressman Duncan E. McKinley. The last-named will speak upon "The Panama Canal and Extension of American Trade to the Orient." The musical features will be notably attractive.

Another plan for the popularization of the city is that in which the Prescott Chamber of Commerce has laid off a tract of land in a pine-clad valley in the outskirts of Prescott, wherein lots with all city privileges are given free to persons residing in the warmer sections of the Southwest, who will build thereon summer homes. A considerable number of bungalows already have been erected under these terms, mainly by residents of Phoenix.

NEW PLANT PURCHASED.

An entirely new electrical equipment has been purchased in Los Angeles by the Grand Canyon Electric Light and Power Company, whose plant at Williams lately was destroyed by fire. The boilers and the largest engine have been found susceptible of repair. New buildings are being erected, and the new machinery is arriving. In the meantime, until the completion of the new plant, Williams has returned to coal oil and candles for illumination.

The great saw mill of the Saginaw & Manistee Company at Williams has been started for a summer run, and 400 men thus have been given employment. The company's horses have been returned from the Salt River Valley, where they have been kept for the winter.

There is trouble in Winslow over the quality of the water furnished the city, and it is reported that the service pipes reek with crude oil. The city is supposed to be supplied with water from Clear Creek, but the supply pipes are too small. So a contract was entered into with the Santa Fe Railroad Company to haul water from Manila. The tanks in which the water was hauled ordinarily were used in the transportation of oil. Hence it followed that the whole water supply of the city was rendered unfit for use, and a number of citizens were made ill by drinking the mixture.

A Flanders pathfinding car dispatched from Phoenix is now returning after a visit to the Grand Canyon, laying off a route over which about 100 Studebaker and Flanders cars are to be taken during June. No trouble whatever has been encountered upon the trip, and the road is declared an excellent one throughout. The run will start June 4, and it is expected to last nine days. It is announced that the motor cars will be permitted the use of any roads with the exception of a few which closely follow the brink of the canyon, to which access has been denied by the official in charge of the forest reserve in the interest of safety to persons in horse-drawn vehicles.

CONFIRMATION ASSURED.

Advices from Washington are to the effect that Ex-Gov. R. E. Sloan will be confirmed by the Senate this week as United States Judge of Arizona, despite the opposition of the two Democratic Senators from Arizona. One of the ugliest charges against Judge Sloan was that he permitted the liberation of a negro employee of the Pullman company, accused of attacking a woman passenger. This action followed one for damages, in which the woman was plaintiff, against the Pullman company. The main fight upon Sloan was made by Robert E. Morrison of Prescott, who is understood, however, to have advised a Senate committee that Judge Sloan was not deserving of censure in the negro case.
employed as sheepherder. Lucero claims to have fired in self-defense. There were no witnesses.

Candido Navido was arrested at Jerome Sunday on a charge of obtaining goods under false pretense. Nothing could be found in his pockets of money he was known to have collected, until his jailer found that the Mexican had nailed into his shoe soles $150 in currency. The job was not neatly done. All his creditors were paid from the treasure thus found, and the man then was allowed to leave the town, though with the slenderest of capital.

Yesterday three little maids were found trudging along the railroad track about three miles north of Prescott, announcing that they were on their way to New York. With them they had a loaf of bread, a few toys and $30, the last representing savings secured from their toy banks. The children, no one of them over 10 years of age, were returned to their anxious fathers, W. L. Richards, W. C. Steel and Joseph Dougherty.

Agga Amdrup,
Danish authoress of note, who arrived in Los Angeles yesterday. She says her mission is that of teaching Europeans proper methods of home building, in which they are sadly neglectful. She considers suffrage a "necessary evil."

One Who Knows.

ANGELENOS LEAD IN COSY HOMES.

DANISH AUTHORESS SAYS THIS CITY IS ADORABLE.

She Likes American Women, Prefers American Men, Thinks Suffrage Is Tommyrot, and Believes America Is God's Country—Real Globe Trotter.

"In Europe they know well how to build castles and spires, but know little about building homes," declared Agga Amdrup, a Danish authoress of note, who is staying at the Van Nuys. Her mission is the education of Europeans to the building of better homes and the general advancement of home life.

"If there is anything that they have neglected in all of the great nations of Europe it certainly is the home," she went on. "America has the advantage in having commenced to build its homes where the Europeans left off. This might be applied in a narrower sense to Los Angeles, which has the most artistic homes in the world."

Many of these impressions Miss Amdrup has told in a book which is just being published in Copenhagen. Her axiomatic and epigrammatic sayings have given her considerable fame through Europe.

"Marriage is an excellent vocation when too old to accomplish anything else, but not for one young enough to have full enjoyment of the things of the world as seen from all angles," is her defense of spinsterhood.

"I like American women, but I like the men better," she said. "For that matter, I have always found men broader, with a happier outlook, less of pettiness about them.

"Suffrage is a necessary evil—like money—and it is essential in some countries that women, because of their dipping into commercial life and business, must have suffrage. For myself, this thing of rights is all foolish talk. A woman can have her rights any time she will assert herself.

"I came to stay six months the first time I visited this country and stayed six years. That will explain all of my feeling toward the land for which Providence has done more and better things than any other land under the sun."

Not long ago Miss Amdrup passed five weeks among the huts of the Hopi Indians at Orabi, N. M., studying their habits and learning the significance of the snake dance and other weird ceremonials.

She was in China at the outbreak of the revolution.

"There I saw duplicated some of the horrors of the French revolution," she declared. "I learned that all races are akin in their desire for the gruesome souvenir. In Canton I saw them cut out men's hearts and sell them for 30 cents in Chinese money, and the kidneys they sold for less."

One of the islands in the Arctic Ocean is named after Miss Amdrup, the name having been given it by her brother, George Amdrup, who has obtained a place of fame in geographical circles, having explored all of Greenland and secured the eastern portion of it for the Danish crown. He is one of the high court officials at Copenhagen, holding the position of equerry of the court.

It was the intention of Miss Amdrup to sail for Panama today, but owing to the fact that an opportunity was presented yesterday to visit a typical mining camp and study the life of the people she canceled her steamer reservation and will leave instead for Nevada. During last winter she was the guest of Dr. C. C. Park and family at Santa Barbara.

TO BRING THEM TOGETHER.

Oil Operators Don't Understand Method to Be Used in Preparation of Annual Reports.

On account of a general misunderstanding among the oil men of Southern California as to the methods to be pursued by them in the preparation of their annual reports, giving the amount of their annual income under the Federal corporation law, an effort is being made to have the operators and the internal revenue department of the government get together on some basis.

To that end a petition has been sent to Washington, directed to Internal Revenue Commissioner Cabell, asking him to come to California, meet the oil men, and afford an opportunity for a harmonious programme hereafter.

The regulations of the department have created a general misunderstanding on the subject of preparing these reports, and it has been apparent for some time that a sort of a common ground ought to be reached. Claude I. Parker, collector for the Sixth District, is trying to bring order out of chaos, but he is bound by the strict letter and spirit of the regulations.

A father and his three sons registered at the Lankershim yesterday after a trip from San Francisco here in a machine. James Nordman is head of the family and the sons are Harry, Leon and Bert Nordman, operators of the Nordman Packing Company of the northern city.

Death's Call.

PASSING OF NOTABLE FINANCIAL FIGURE,

WILLIAM F. BOTSFORD, for many years identified with financial affairs of the city, died late yesterday, after several weeks illness with gastric trouble, aged 66 years. For a year or two he has suffered with heart disease and for that reason retired entirely from active business. He was an enthusiastic duck hunter and during the past winter, though a sick man, shot the limit.

Mr. Botsford, who was a lovable man and had a multitude of friends, came twenty-three years ago from Port Huron, Mich., where he was owner of a line of lake steamers, and invested in a large orange orchard at Placentia. He gradually sold off his steamers in Michigan and centered all his activities here, and he died possessed of a great deal of real estate and other properties. Some years ago he became the prime mover in the organization of the American National Bank and was its president until he resigned two years ago. He was also the financial head and president of the Vallejo and Napa Railway until less than a year ago. He was one of the most stirring men in promoting business enterprises in the city, and respected by all.

About sixteen years ago he purchased the magnificent Shatto mansion at Lucas avenue, Orange and Shatto streets, where he died yesterday.

He leaves a widow, six daughters and three sons in this city and vicinity. Two of the daughters are visiting in the northern part of the State and the funeral arrangements are delayed pending their return.

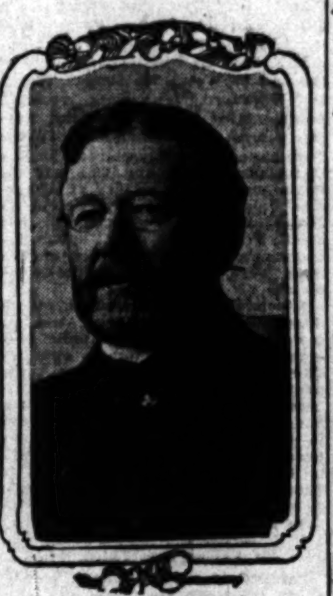

W. F. Botsford,
Well-known capitalist, who died in this city yesterday.

Heroine.

WOMAN SAVES HANGING MAN.

CLIMBS AN OLD OIL DERRICK ON RICKETY LADDER.

Ready Wit, Rare Courage and Coil of Rope Rescue Unconscious Workman When No Other Help Is Near. Fair Heroine Too Modest to Talk About It.

"A heroine deserving the Carnegie medal if there ever was one," declared a brawny oil worker from the Coalinga fields as he stood in the lobby at the Hollenbeck yesterday, and pointed out Miss Mary Caukin, who had just registered for a few hours' stay from the same district.

The little person referred to turned out to be a young lady of soft voice and pleasant manner, who refused to tell anything of the story which is becoming an epic because of its daring and bravery.

Miss Caukin is teaching school in the oil district. She was walking through the country, enjoying the freedom of a Saturday holiday. All nature warmed to her and she felt better than usual because an offending blot on the scene, a battered old oil derrick standing near the school, was to be torn down.

She glanced in that direction and stopped, startled. Hanging away up, apparently by a mere shred of clothing, head downward, was a man. She screamed for help on first thought, but workers in the neighborhood were taking their Saturday afternoon off, and the place was deserted.

Her good common sense came to her quickly, and with it forgetfulness of self. She rushed into a near-by tool house and obtained a coil of rope. With this over her shoulder she climbed the rickety, swaying and uncertain ladder up the side of the derrick, past the swaying man to the top. She saw that one of the workmen had fallen through the scantling, and his leg had wedged between two timbers, leaving him suspended by one foot. Making a noose in the rope she manipulated it until it caught over the man's shoulders. Then she gradually drew him upward until he stood almost upright.

Then she climbed close enough to ascertain that his heart still beat faintly. Learning this she wound the rope around him and the derrick posts, securing him firmly, climbed to the ground, and hurried to a dwelling half a mile away, and there obtained assistance.

With several men she hastened back and the rig builder was unfastened, his leg pulled free, and he was lowered to the ground. One of the men went after a physician and returned within an hour, bringing the necessary aid. The leg was broken, but otherwise the man was unhurt, and was resuscitated.

The accident and its thrilling rescue occurred on the property of the Ray Oil Company, and is vouched for by several oil men who are working hard to get the young teacher recognition.

UNDELIVERED TELEGRAMS.

There are telegrams at the Western Union office for: H. J. Baker, California Specialty Company, Mrs. Paul Francov, E. A. French, George Potoch, Russell and Erwin Manufacturing Company, J. H. McEvoy & Co., M. E. McElvaine, Mrs. A. M. Rogers, Mrs. Tessie Stewart, C. M. Updegroff, W. E. Vandoren, Angeles Mercantile Company, Mrs. E. B. Howeron, Frank J. Burk, John J. Cronin, M. M. Mayo, Ed L. Foster, Miss Robinson, Miss George Cate, B. Franklin Mansfield, C. H. Turner, John Lopizich, E. G. Stearn, E. J. Sieben, Ralph Martin, Moss Monroe, L. W. Llewellyn, J. T. Harley.

There are messages at the Postal Telegraph office for: Mrs. May L. S. Ericson, Wakeman Smith; M. W. Melvin, Arthur B. Blark, L. M. Turner.

COUNTY AUDITORS' MEETING.

FRESNO, May 22.—The annual State convention of County Auditors will begin in this city tomorrow morning and continue throughout the week. Fresno Auditor H. E. Barnum has arranged a programme of entertainment for the visitors which will include a theater party tomorrow night, an automobile drive to Kearney University Park and through the vineyards on Friday afternoon, and a banquet Saturday night at which former City Attorney Lewis H. Smith will be the toastmaster.

DIVORCE, THEN MARRIAGE.

Within a short time after a final decree of divorce became effective, Mrs. Britomarte Conyers Franklin, aged 35 years, accompanied Neil Roberts Colgan, aged 36, to the County Clerk's office yesterday afternoon and a license to marry was issued. The ceremony was performed an hour later at the Colgan residence, No. 1449 West Twenty-fifth street. Colgan is the son of Neil Colgan, head of the Colgan and Sons Furniture Company. Mrs. Franklin and Colgan have long been friends.

TO NAME DIRECTORS.

Produce Exchange Will Hold Annual Election Next Wednesday. Jacobs to Be the Next President.

The Produce Exchange will hold its annual election for a new board of directors next Wednesday. Seven will be selected from a list of twenty-one candidates, now posted in the call chambers. The new directors, according to the by-laws of the exchange, will elect Jay B. Jacobs, present senior director, as president for the ensuing year, to succeed E. B. Rivers, term expiring.

This election will probably be the last under the old order of things. Members of the exchange are in favor of doing away with the seniority method and in future of electing by direct ballot, their board of directors and president. This, it is believed, will be definitely decided at the forthcoming meeting.

Branching.

NO LIMIT TO CITY'S SCOPE.

REVISION COMMITTEE PAVES WAY FOR CHEESE FACTORY.

Dairies and Milk Plants Also to Be Provided for in New Charter. Municipal Labor Bureau Placed Under Jurisdiction of Civil Service Commission.

Giving the city of Los Angeles power to maintain and conduct dairies, creameries, butter and cheese factories, milk plants and milk products distributing stations; providing that the municipal newspaper shall be continued under the control of a commission of three, to be appointed by the Mayor and approved by the Board of Commissioners and the definitely placing of the municipal labor bureau as a department of the Civil Service Commission were the special points decided upon at the session of the Charter Revision Committee last night.

Members of the Municipal Newspaper Commission appeared before this body to urge that the present form of control of the paper be maintained. The Revision Commission had planned to have the paper under control of the City Controller, but this was vigorously objected to by the newspaper representatives.

They wanted the present conditions to continue, but President Dunlop disclosed the trials of municipal newspaperdom in its infantile stages by declaring that "Personally the duties are so onerous that it does seem like a joke to speak a word about my wanting to continue them."

The project of combining the municipal labor bureau with the Civil Service Commission was adopted. Then members of the revision commission wanted to load down the Civil Service Commission with various other adjuncts that are more or less connected with the labor bureau, but these motions were finally defeated.

Mrs. Charles Farwell Edson introduced the motion to provide the city with power to go into the milk and cheese-making business, and one member declared that this might as well be voted for as the commission had started out to provide in the new charter that Los Angeles shall have the power to do everything that she may at any time in her history ever want to do. The cheese-making provision was voted for unanimously.

The president and secretary were instructed to invite charter experts who are to come to Los Angeles for the National Municipal League in July, to come earlier so that they may confer with the commission in its meetings and give expert advice. The city has appropriated $5000 for the expenses of this convention, and a part of this will be used for securing the advance visit of these experts.

OPERETTA AT Y.M.C.A.

"A Dress Rehearsal" is the title of a merry operetta to be put on this evening in the Young Woman's Christian Association auditorium by the Cheral Club, under the direction of Mrs. Caroline. Tew, director in vocal music at the Association. Parts will be taken by young women as follows:

Miss Jones, principal Grove House Academy, Gertrude Hellis; Mademoiselle Epinard, French governess, Helen Parker; Amy Fibbs, Cinderella, Mrs. Swartzbaugh; Clara Wilkins, the Prince, Mabel Mason; Sarah Ann, the Greedy Girl, Flora Rosenthal; Sophonisha Spivins, The Romantic Girl, Miss Wilson; Martha Higgins, Misswatkins; Candy Jackson, Miss Landros, spiteful sisters; Mrs. Jarvey, elocution mistress, Miss Fazenda; Miss Prudence Pinchbeck, a visitor, Rena Condet; Rose Jennings, fairy godmother, Jessie Lahbart; [illegible]

Life's Seamy Side.

HAS CLIPPINGS ON CUDAHY CASE

Man Calling Himself Condory Held in Kansas City.

Says He Entered the Home of the Divorced Wife.

Would Give Thousands to Work for Her.

[BY DIRECT WIRE TO THE TIMES.]

KANSAS CITY, May 22.—[Exclusive Dispatch.] For two days a heavy set, swarthy looking man with a big mustache and of the appearance of a foreigner has told guests in the Stag Hotel, No. 414 Main street, that he is Morris J. Condory.

"I am the Condory who was arrested for entering the home of Mrs. Jack Cudahy in Pasadena, Cal., the night of February 28, 1912," he said, and then reached into his pocket and exhibited a pocket-book filled with clippings from newspapers telling the story of his arrest, trial, decree of insanity and subsequent confinement in a private sanitarium by his father in Pomona.

The police were notified of his statements, and tonight Robert Miller, inspector of the unemployed, arrested him and took him to police headquarters, where he will be held for investigation. He talked readily tonight about his trouble with Mrs. Cudahy. He said he had been here two days and wanted to see Mrs. Cudahy.

"I would give $10,000 to work for her," he said.

In a general way he answers the description of Condory.

REDONDO BEACH AFFAIRS.

Union Church Services to Be Held in Pavilion Auditorium to Be Addressed by Sam Small.

REDONDO BEACH, May 22.—The Ministerial Union of the city has arranged for a union meeting of the churches to be held in the pavilion auditorium Friday and Sunday evenings to be addressed by Sam Small, the "Southern Evangelist." The union memorial service to have been held Sunday evening at the Methodist Church has been postponed until Sunday, June 2, on account of the evangelistic service.

A petition is being circulated by members of the Woman's Club to secure a site for a public park for the city. The petition is addressed to the City Trustees, and asks them to take steps toward the purchase of the old Carnation Gardens on Catalina avenue, which are owned by the Redondo Improvement Company, for a public park. The petition also asks that the City Trustees ask of H. E. Huntington the gift of a plot of land to be used as a site for a public library, the library to be named in honor of the donor of the ground.

The Carnation Gardens are beautifully located, two blocks from the ocean, with an ocean view, and planted with handsome old palms and plants that make it especially adapted for a park without much expense.

Although the formal opening of the season here is set for June 15 the warm days have brought many summer visitors, and the apartments, hotels and cottages are fast filling with summer people.

The following have recently taken apartments at the Hotel Redondo for the summer: Mrs. C. Pearce, Mrs. A. F. Bennett, Los Angeles; Mrs. G. E. Greiff and daughter, New York; Rev. W. W. Bates and wife, Ontario; Mrs. A. Tsheppe and grandson, Whittier, and Miss Frida Krollpfeifer, New York.

Others who have reservations and will arrive next week are: F. Putnam, wife and daughter, Los Angeles; Robert Gier, E. N. Costello, Los Angeles; A. Brunnell, Los Angeles; Mrs. C. W. Barnes, Tucson, Ariz.; H. H. Howard, Porterville; C. W. Little, Phoenix, Ariz.; M. M. Benton, Albuquerque, N. M.; W. E. Hoffman, Wayland, N. Y. N. Y.

STAIRWAYS AND ESCALATORS.

The Moving "Ramp" Affords Safety and Expedition in the Transportation of Crowds Without Weariness.

[San Antonio Express:] Where large numbers of persons are compelled to pass and repass, the elementary "ramp" offers some advantages, as regards safety and simplicity, over a stairway. The stairway is peculiarly dangerous to human life and limb under crowded conditions, and the effort required in ascent brings about a pronounced check in the movement of large bodies of persons in motion, which has been assumed to be absent from the "ramp." A return has, therefore, been made to the inclined plane, or "ramp," as the means of access to or egress from several modern railroad stations, the depth of which below the general surface has been too great for convenient stairways, and yet too small to develop the advantages of elevators.

The traveling public, brought to and landed at low levels in these stations, is confronted by exits extending upward upon the ancient method of the inclined plane, involving physical effort and personal fatigue in the ascent to the level of the streets.

The descent of the same form of the planes is also accompanied by some fatigue accompanying the motion of descending angular inclines. For such conditions the moving stairway appears to afford advantageous relief, both as regards the convenience of the passengers and the removal of congestion. The capacity of an escalator in the movement of people is very considerable. Such an appliance having a width of only forty inches will carry upward of 10,000 persons per hour.

The invention and introduction of a moving stairway was a natural outcome of the educative process of the elevator, and in the form of the escalator it is now recognized not only as a means of relief for labor, but as a successful rival of the elevator in many positions where the latter appliance has heretofore been considered the only practicable means of vertical locomotion. For certain positions and conditions, particularly those in which very large numbers of persons congregate and desire to advance in a single direction, the capacity of the modern escalator is now established as far exceeding that of elevators in any reasonable applica-

THE CITY
AND ENVIRONS.

TODAY AND TONIGHT.

THEATERS.

Adolphus—Vaudeville ....2:00, 7:20 and 9:15 p.m.
Belasco—"The Virginian" ....2:15 and 8:15 p.m.
Burbank—"Seven Sisters"....2:15 and 8:15 p.m.
Empress—Vaudeville ....2:30, 7:45, 9:00 p.m.
Garrick—Vaudeville ....Continuous
Grand—"Playing the Races"..........
3:00, 7:45 and 9:15 p.m.
Kinemacolor—Continuous ......2:00 to 10:30 p.m.
Lyceum—"Tillie's Nightmare" .... 8:15 p.m.
Majestic—"The Woman He Married". 8:15 p.m.
Mission Theater—"The Mission Play"
2:15 and 8:15 p.m.
Orpheum—Vaudeville ....2:00 and 8:00 p.m.
Pantages—Vaudeville ....2:30, 7:15, 9:00 p.m.
Princess ....2:30, 7:45, 9:15 p.m.
"Q" Management—Garrick, Tally's,
Banner motion pictures ....Continuous
Shell Theater—Motion pictures, "Zigomar" ....Continuous
Sally's Broadway—Motion pictures..Continuous

SPORTS.

Baseball—Vernon and Los Angeles, at Washington Park ....2:45 p.m.

"THE LAND AND ITS FATNESS."

Permanent exhibit at the Chamber of Commerce building on Broadway.

BUREAU OF INFORMATION.

Times Office, No. 427 South Spring street.

NEWS IN BRIEF.

Police Chief to Speak.

Chief Sebastian will be the principal speaker at the noon luncheon of the Metropolitan Club today. He will discuss some of the problems in the policing of a large city and the means for meeting the contingencies of the future.

Concert Tonight.

The choral section of the Teachers' Club, which will give its concert this evening at the First Congregational Church, will be assisted by the Gutterson Lewis trio and Mrs. B. F. Land, soprano, accompanied by Mr. Strowbridge, organist.

Branch Pension Office.

F. W. Tuckerman, special United States pension examiner, has gone to Colorado Springs for the purpose of opening a branch of the pension office in that city. While he is away the local office will be in charge of A. L. Leonard.

Miss Yaw to Sing for Teachers.

Miss Ellen Beach Yaw will give a concert for teachers of the public schools at Polytechnic High School auditorium, June 11 at 4 p.m. Miss Yaw's programme will consist of some of the exquisite lyric numbers for which she is famous, and she will be assisted by some of the best musical talent of the city.

Negro Play and Players.

The historical play "Christophe," written by William Edgar Easton, a negro, was produced before a good-sized audience at the Gamut Club auditorium last evening. The play, a story of old Hayti, was written exclusively for negro players and all the members of the cast were of that race. Some very creditable work was done. The title role was taken by A. C. Harris-Edwards, supported by nineteen actors and actresses. F. W. Butler was stage manager.

For Temple Block City Hall.

Wide interest is manifested in the campaign of the Civic Center Committee for the construction of a City Hall on the Temple block site. The question of building on that site will come up for a vote of the people at the election to be held next Tuesday.

Improvement associations in every part of the city have taken up the cause. Women's clubs and civic organizations are displaying a keen interest in behalf of the movement.

Scouts Harrying Charge.

The statement made by Gon Lee, assistant secretary of the Chinese Protective Association, that Capt. Connell, local Chinese inspector, is harrying Chinese in his efforts to enforce the Exclusion Act, brought out a storm of protest from the immigration office yesterday. Connell laughed at the charges. He asserted that instead of monthly raids on the West Adams-street gardens in search of contraband Chinese, the records show that seven months elapsed between raids. A trip was made by the inspectors to the garden, October 20, last, when five Chinese without residence certificates were captured; the next was on the 18th inst., when as many more were found. They were ordered deported.

Mayor to Lay Corner-stone.

The corner-stone of the new $50,000 High School to be built at Wilmington, will be laid tomorrow afternoon by Mayor Alexander. Elaborate preparations are being made. W. I. Travis, principal, will act as host. Special cars will carry guests from the city, including Superintendent Francis and his deputies, and many other officials. The faculty and students of the Wilmington schools will serve lunch to the guests on the new High School grounds. C. H. Eubanks, president of the Wilmington Chamber of Commerce, will have charge of the exercises, which will include addresses by President Guinn of the Board of Education, Superintendent Francis, Principal Housh of Los Angeles High, Principal Travis, and President Williams of the City Council. Orchestras of the Los Angeles and San Pedro High Schools will furnish music.

BREVITIES.

Handsome Wilton rugs, high-grade furniture of a ten-room residence, No. 3000 Vermont St. Will be sold at auction Thursday, 23rd, at 10 a.m., by C. M. Stevens. F2464; Main 4820.

Dr. Stevens, dentist, oldest office in city. Bridge work, crowns, filling that can't be detected. No. 412 Lankershim bldg., cor. Third and Spring. Entrance No. 126 West Third street.

We regulate your watch to keep time, free of charge, Broadway Jewelry Company, No. 380 S. Broadway.

The Times' Branch Office, No. 116 South Broadway. Advertisements and subscriptions taken.

Angelus ostrich plumes. 447 S. Bway

Furs remodeled. D. Bonoff, 447-Bdy.

His Sweets Undefiled.

The charge against L. J. Christopher, confectioner, that he violated the pure-food law by coating candy with a prepared gum, was dismissed in Police Judge Chambers's court yesterday upon motion of Assistant City Prosecutor Gardner. A recent decision in the Federal Court, Boston, holds that a court cannot convict for coating candy with a glaze or gum unless the gum is shown to contain some poisonous or injurious ingredient, which this did not.

Promise to Be Good.

The complaints against K. Ito and E. H. Toribuchi, charged with conducting employment agencies without licenses, were dismissed in Police Judge Chambers's court yesterday upon the men agreeing to take out permits. The complaints were sworn to by H. H. Lyon of the State Labor Bureau, and H. McPhillips, police license inspector. They were actuated by women of Hollywood who further accused the Japanese of maintaining a servant and general labor monopoly, and boosting wages.

WHAT'S IN A NAME?

Constables Levy On Bull Even if Attachment Papers Call for Bessie. Proprietress Protests.

Whether a bovine of the male persuasion may be named Bessie and still retain the respect of the remainder of the herd of Mrs. Jane Doe Starner of West Pico street is a question which Justice Forbes may be called on to decide.

Mrs. Starner lives in the county at the end of West Pico street. Frank D. Woodford, on May 7, received judgment for $210, for pasture service, against Mrs. Starner in Justice Forbes's court, and yesterday Deputy Constables Borden and Ens repaired to the small ranch to levy an attachment upon Bessie, Queen, Josephine, Jennie, Frances and Jane, all cows quietly munching grass upon the Starner acres. The names of the cows were mentioned in the complaint.

When the officers arrived at the Starner place, they found, not six cows, but five cows and a bull. Now here was a problem for the deputies. They had orders to corral six ruminants, and, after Mrs. Starner protested that the six cattle were all she had, they dubbed the bull Bessie and let it go at that. Mrs. Starner protested, but Borden was left as valet to the herd while Ens reported to Constable Hayes. It developed upon Borden to do milking for the first time in his life last night.

Pawnbroker Fined.

Sam Gold, pawnbroker, pleaded guilty in the Police Court yesterday to doing a second-hand business without a license and was fined $5 by Justice Rose. Some weeks ago Gold was charged with violating the pawnbrokerage law by giving a bill of sale instead of a redeemable pledge for an article. Justice Rose dismissed the case, remarking: "That is the neatest evasion of the law that has come under my observation since I have been on the bench."

All On the Wagon.

For the first time in his judicial career, during trial week, Police Judge Frederickson yesterday didn't have a drunk before him. The justice was so surprised when he looked over the complaints and saw none for intoxication, that he commented: "Well, that's quite remarkable."

VITAL RECORD.

MARRIAGE LICENSES.

The following marriage licenses were issued yesterday. Name and age given.

CAMPEROS—LATHROPOLO. Nick Camperos, 22; Emalia Lathropolo, 20.
CARTMAN—SCHWARTZ. Simon J. Cartman, 20; Rebecca Schwartz, 21.
COLGAN—FRANKLIN. Neil R. Colgan, 36; Britomath C. Franklin, 35.
CUNNINGHAM—GAMBLE. William H. Cunningham, 61; May V. Gamble, 41.
GUTIERREZ—RAMIREZ. Pedro Gutierrez, 26; Francisca Ramirez, 20.
HUBBARD—SULLIVAN. Donlin Hubbard, 22; Mabel E. Sullivan, 21.
HUNTSMAN—STANTON. Arthur B. Huntsman, 23; May A. Stanton, 22.
JEFFERY—PARKER. Robert Jeffery, 21; Myrtle E. Parker, 18.
LINSAY—COOPER. Jack W. Linsay, 26; May Cooper, 26.
MILLIGAN—DUSCH. Ralph A. Milligan, 23; Amelia Dusch, 21.
ROWE—EWING. Lester Rowe, 25; Josephine Ewing, 24.
SEMPT—BANISTER. August Sempt, 40; Marie A. Banister, 25.
SHORTSLEEVE—EVANS. Walter H. Shortsleeve, 30; Nellie M. Evans, 26.
STILWELL—LEONARD. John E. Stilwell, 21; Lucy L. Leonard, 18.
WINDBIGLER—WINEBRENNER. L. Floyd Windbigler, 29; Martha A. Winebrenner, 42.

BIRTHS.

Names, sex, place and date of birth.

DRYER. Mr. and Mrs. Herman. Boy. San Pedro. May 19.
FELANDRO. Mr. and Mrs. Joe. Boy. San Pedro. April 17.
HELLER. Mr. and Mrs. Roy F. Boy. San Pedro. May 11.
HUSE. Mr. and Mrs. Harry W. Daughter. 125 West Thirty-fifth street. May 16.
PENCE. Mr. and Mrs. George W. Boy. 443 East Forty-seventh street. May 15.
POLAND. Mr. and Mrs. Bruce. Daughter. 1028 East Fifty-fourth street. May 16.
WICKS. Mr. and Mrs. John. Boy. San Pedro. May 18.

DIVORCE SUIT FILED.

CONLEY. Della against William J.

DIVORCE DECREES GRANTED.

GRAVES. Nellie A. from Grant G.
SPENCER. Walter Y. from Bessie.

OFFICIAL DEATH LIST.

Name and place of death—	Age.	Date.
BARNUM, George. Los Angeles....	58	19
HAIGHT, Milton Cole. Los Angeles	15	20
HUBER, Katherine. Los Angeles...	52	21
JONES, Thomas H. Los Angeles...	30	21
JOURDAN, Eugene. Los Angeles...	60	17
McLAIN, Harry. Los Angeles........	27	19
SHIREY, John E. Los Angeles.....	54	21
WANN, William. Los Angeles......	73	19

DEATHS.

With Funeral Announcements.

ARNOTT. In this city, May 20, 1912, Flora B. Arnott, aged 51 years.
Remains at the undertaking parlors of Pierce Bros. & Co., No. 810 South Flower street. Interment at Bakersfield.

BEATTY. Mrs. Eliza Beatty, aged 70 years.
Remains at Sutch's chapel.

BERTELSMAN. Alvina, infant of Mr. and Mrs. Bertelsman.
Remains at Sutch's funeral chapel. Interment, Indianapolis, Ind.

BRITTON. In this city, May 20, Mrs. Martha K. Britton, aged 60 years.
Remains at Pierce Bros. & Co. Will be taken to Denver for interment.

COATS. May 22, 1912, at his residence, No. 520 North Fair Oaks avenue, Pasadena, Cal., A. V. Coats, manager of the Pasadena office of the Standard Oil Company, aged 55 years.
Funeral will be held at 10 o'clock on Friday, May 24, 1912, from the parlors of Turner & Stevens, Pasadena. Cremation, private. (Memphis, Tenn., papers please copy.)

COPELAND. At No. 2545 Edwin street, May 22, 1912, Mamie W. Copeland, aged 17 years.
Funeral services from Bresee Brothers' chapel Friday at 2 o'clock.

FEREAUT. At No. 701 Gramercy Drive, May 21, 1912, Mrs. Michela Fereaut, beloved mother of Pierre, Josephine, Louise, Jeannette Fereaut, and sister of Mrs. Frank Pellissier, a native of France, aged 42 years.
Funeral Saturday, May 25, at 9:15 a.m., from the chapel of Godeau & Martinoni, No. 827 South Figueroa street. High requiem mass at St. Vibiana Cathedral, 10 a.m. Interment, Calvary Cemetery.

GRAHAM. May 20, 1912, Robert Graham, aged 61 years.
Funeral at Bresee Brothers, Thursday, 10:30 a.m.

HEYWOOD. At his residence, No. 637 North Benton Way, Walter Ernest Heywood, aged 53 years, beloved husband of Kate Atkin Heywood, father of Ralph W. and brother of Henry and Edwin Heywood.
Funeral services will be held at the chapel of E. E. Overholtzer-Sons Company, Pico and Grand avenue, Thursday, May 23, at 2:30 p.m. Interment, Los Angeles Crematory. Friends invited.

REESE. Dee Reese, aged 71 years.
Remains at Sutch's funeral chapel.

SHERWIN. At No. 1279 West Thirty-seventh place, May 22, 1912, Grant Sherwin, aged 44 years.
Remains at Bresee Brothers. Notice of funeral later.

STACY. At Hollywood, May 22, 1912, Mrs. Lottie Platt Stacy, beloved wife of W. H. Stacy.
Funeral private, from residence, No. 729 Hawthorne avenue, Hollywood, Saturday, May 25, 10 a.m. Interment, Hollywood Cemetery.

STOCKTON. Harry Stockton.
Funeral from John R. Paul's chapel, No. 2033 North Broadway, Thursday, 1 p.m. Interment, Forest Lawn Cemetery.

UNDERWOOD. May 21, John S., Underwood, beloved husband of Bessie and father of Helen and John Underwood, son of Catherine Underwood, brother of Mrs. C. C. Byrne and Mrs. A. J. Bayer, aged 44 years.
Funeral Friday, May 24, at 8:30 a.m., from the residence, No. 1929 Bonsallo avenue. Requiem mass at St. Vincent's Church at 9 a.m. Interment, Calvary Cemetery.

FUNERAL NOTICE.

The Funeral Committee of the Fraternal Brotherhood are requested to attend the funeral of W. E. Heywood, Thursday at 2:30 p.m., at Overholtzer-Sons Company, Pico and Grand.

IDA GAUBATZ, Sec.

HOLLENBECK LODGE, No. 319, F. & A. M., will confer the Second Degree Friday, May 24, commencing at 7:30 p.m.

J. WILL DICK, Secretary.

Bracelets High Grade Gold Filled Specials
$3.50 to $7.00
GENEVA Watch and Optical Co.
305 South Broadway

For Rich Land at Low prices, get facts and lists of improved and raw land in Surprise Valley.
PROVIDENT INVESTMENT CO., 713 H. W. Hellman Bldg.

Corned Beef, an extra fine quality, per pound............ 40c
Naumann & Schill
Imported and Domestic Delicatessen. 306 So. Spring St. 224 W. 5th St.

"The Exclusive Specialty House For Feminine Apparel."
Myer Siegel & Co.
443-445-447 South Broadway
"Summery" Clothes With Just the Right Dash of Style
White Dress Skirts For Women and Misses
At $4.00 Of splendid quality repp—attractively designed; detachable buttons at side to bottom of skirt; well cut, well made—skirts that hang right.
At $5.00 Of wide-wale cotton corduroy, they'll prove exceptionally popular! Two styles. Note the big pocket with the large pearl button—also the beauty of the detachable buttons that go down the front. Cut on exceptionally graceful lines.
Tub Dresses—For In-Between Times
Clever American-made dresses for everyday wear that are a delight to the eye. Numerous are the designs and combinations, in gingham, percale, tissue, etc.—some with heavy laces—others with touches of hand work, most effective.
For women and misses ....$1.50 to $5 Up
Some Irresistible White Waists
At no other time of the year are such waists needed more than now. Fancy voile and batiste with Irish crochet yokes and hand embroidery—some with Cluny of exceptional beauty and others with delicate Val. trimming. Women's and misses' sizes................$6
Distinctive Clothes For Girls and Misses
We select everything for girls and misses with an idea of distinctiveness—it is noticeable in the style, cut, trim and effect of every garment in the house. Girlish jauntiness is in every model.
"The Exclusive Specialty House for Feminine Apparel."

PERFECT FITTING GLASSES. PRICES MODERATE.
Marshutz Glasses fit the Eyes—Ask your Neighbor.
MARSHUTZ OPTICAL CO. 704 So. BROADWAY

33⅓% OFF —On All— WALL PAPER
California Wall Paper Co. 816 South Broadway

Smith's FOR TODAY
Cherries—Fancy Rice
Raspberries—Select Ripe
Strawberries—Fancy
Oranges—Sweet Navels
—SPAGHETTI—
Franco-American—
Spaghetti à la Milanaise (Tomato Sauce).
Salmon—Monarch Brand (Red).
Ripe Olives—"Little Ones."
—MILK—
Alpine Brand—Evaporated Unsweetened Milk.
Challenge Brand—Condensed Milk.
WALTER E. SMITH CO. 216-218 SO. SPRING ST.

Consolidation Sale of Pianos
106 N. Broadway (Opp. Times Corner).

Drink Puritas Distilled Water—5 Gallons 40
Phones: Home 10053, Main 8191.
L. A. ICE AND COLD STORAGE CO.

OLD INVISIBLE

Peck & Chase Co., Undertakers.
Automobiles for Hire.

Bladder and Kidney Diseases
MARVELOUS DISCOVERY THAT QUICKLY CURES WITHOUT DRUGS.
THERAPEUTIC INSTITUTE.

DRINK & DRUG TREATMENTS
NEAL INSTITUTE
945 So. OLIVE ST.

White Serge Suits $27.50
LADIES' TAILORS
LOUIS & COMPANY
720 S. Broadway, 2nd Floor.

$15 DRUMMERS SAMPLES $10
MENS SUITS NOW
HERINGTON 110 W. 3RD ST.

Elastic Hosiery Made to Order.
Trusses that Fit
Wheel Chairs for Rent or Sale
PACIFIC SURGICAL MFG. CO.
F2495—M2959.

S. NORDLINGER & SONS.
DIAMOND MERCHANTS.
631-633 South Broadway.

Goodyear Coat Co.
324 South Broadway

"Everything Outing and Athletic"
DYAS-CLINE CO.
214 W Third Street

Cemeteries.
Inglewood Park Cemetery
Hollywood Cemetery

IT'S GETTING HOT!!
POLITICS
Getting hot, is right. Everything warming up, including the weather. Are you fixed for your Spring Suit, the one that's to do all-summer duty? You'll find every weight, extremely light, light, medium and medium heavy included in our big, widely featured, splendidly underpriced
Suit-to-Order Very Special $23
A. K. BRAUER & CO.
TAILORS TO MEN WHO KNOW
TWO SPRING ST STORES
345-7 S. SPRING • COR. 5th & SPRING

Guaranteed
Porosknit

Schratz
Oriental Bath Powder
Gives you a Perfumed and Antiseptic Bath.
PRICE, 25 CENTS
For sale by all dealers. Manufactured by The Schratz Chemical Co., Detroit, Mich.

House of Biehl
IMPORTING TAILORS.
Business Suits $30 and up.
516 South Broadway.

Mission Malt Tonic
GIVES HEALTH & STRENGTH
AT DRUGGISTS

HEARD OPTICIAN
212 SOUTH BROADWAY, LOS ANGELES, CAL.
Remember the Number 212 South Broadway

A. K. MERROW, Southern California Loan Co.

The WALKER PORTABLE
"Seventh Year"
"Asbestos Lined."

Bladder Trouble
Therapeutic Institute

DAYLIGHT STORE
Jacoby Bros.
331-333-335 South Broadway
"SOMETHING NEW EVERY DAY."
Bargain Table
New Trimmed Hats, Worth at Least $25, Designed and Trimmed for This Sale $10.00
"Gage" Shapes 95c
$5.00 Fine Shapes $2.95
"Gage" Flowers to $1.00 39c
Flowers Up to $2.50 95c

FOR CLOTHES that will "stand up" against the wear and tear of busy days, get a Mullen & Bluett suit. Smart styles, Great values. Our $20 "Special" will look good to you.

SWEET SLUMBER BROUGHT BACK
Mrs. White, Unable to Sleep, Tells How She Brought Back Natural Sleep.
Gastonia, N. C.—Mrs. Ellen White, of this city, says: "I suffered for several years, with womanly troubles.
I could not rest at night.
I began taking Cardui, the woman's tonic, and before I had finished one bottle, I could sleep well. It just acted like a charm.
Since taking Cardui, I have been in better health than for 10 years. It is the best medicine I ever used. It did me more good than the doctors.
I can certainly recommend Cardui, to all suffering women, for I have been greatly benefited by its use. It will build them up.
Cardui has been worth its weight in gold to me, for now I am well and hearty."
No matter how long-standing the trouble, Cardui will help. It is a tonic remedy. It is prepared for women, to bring relief from womanly ailments.
It helps sleeplessness, one of the most common symptoms of nervous breakdown. It helps build nerves and system.
Made from strictly vegetable ingredients, it has no ill-effects on any organ of the body, but acts naturally, gently and safely.
You can rely on Cardui. It will do for you what it has done for thousands of others.
It will help you. Try it.
N. B.—Write to: Ladies' Advisory Dept., Chattanooga Medicine Co., Chattanooga, Tenn., for Special Instructions, and 64-page book, "Home Treatment for Women," sent in plain wrapper, on request.

CUTICURA SOAP SHAVING STICK For Tender Faces

B.B. BUCK WHEAT
All the Spring Styles!
SHIELDS & ORR, Tailors,
201-205 Delta Bldg., 426 South Spring st.

ONE BOTTLE CURES
McBURNEY'S KIDNEY AND BLADDER CURE

$50,000.00 IN Paintings AT AUCTION
Today, 2:30 P.M.
Kanst Art Gallery
642 So. Spring St.
Thos. B. Clark, Auctioneer

AUCTION.
AUCTION.
AUCTION.
Thos. B. Clark AUCTIONEER

SUGARMAN

Women Appreciate

BEECHAM'S PILLS

For Their Good Effects

Editorial Sheet—The State and Coast.

Part II—The City and Its Environs

The Los Angeles Times

Population: By the last Federal Census (1910)—319,198; By the last School Census (1911)—360,000

XXXIst YEAR. THURSDAY MORNING, MAY 23, 1912. —14 PAGES. PRICE: Single Copies, on Streets and Trains, 5 Cents. Per Month, Per Copy, Delivered, 2½ Cents.

N. B. Blackstone Co.
318-320-322 South Broadway.

Skirts to Measure $6.75
Strictly Man-Tailored

We are making Skirts to measure of Pure Wool Serge, Cheviot, Panama and fancy mixed suiting in almost any wanted color or black, for $6.75. This price includes all findings. They are made by one of the foremost tailors in town. We guarantee satisfaction. —Dress Goods Dept., Main Floor—

Children's Dainty Undermuslins

We have just received our spring lines of Muslin Underwear for the little folks, and you ought to see them. Styles and varieties are here to equal those shown for grown-ups.

Gowns, Drawers, Combinations, Skirts and Princess Slips

of Nainsook, Lingerie Cloth, Crepe, Longcloth and other nice materials. All sizes, from infants' to 14-year-olds. —Third Floor—

Newest Summer Laces
Are Macrame and Ratine

These fashionable Laces are here in most satisfying assortments.

BANDS from 25c to $3.75 a yard.
EDGES in the pointed effects, at $1.75.
ALLOVERS in new designs, $1.75 to $5.00.
All come in white or cream, some also in ecru.

LA BOHEME is another popular fad. It is shown in bands, edges and flouncings, thread or Venise effect, white, cream or ecru. It is particularly effective as a trimming for silk dresses. —Main Floor—

Best Percales 12½c

High time to be making up your Summer House Dresses and Frocks and Waists for the children. Surely the Blackstone Store was never better equipped to aid you.

We've a hundred new styles on show; light, medium and dark colors, and all are absolutely fast colors. Full 36 inches wide, 12½c a yard. —Main Floor—

Sale Scrim Curtains $1.95
Hemstitched and Drawnwork

150 pairs latest novelty effects in Ivory or Arabian Scrim Curtains, 36 inches wide and 2½ yards long. Regular $3.50 values, at, pair $1.95
ALSO 50 pairs fine Etamine Curtains, in Arabian color, worth $5.00, at $2.50
—Fourth Floor—

Player Pianos for Every Purse---

PROBABLY Twenty-five Per Cent. of the Piano-buying Public are now purchasing Player Pianos.

Pianos are intended to produce music. If you cannot play by hand, have a Player—then you can put in a roll of music and have any selection you desire.

We have Player Pianos to suit every purse—and on very easy terms. Select from the following—
COLBY PLAYER PIANO, with the Cecilian Player action, $500.
CECILIAN PLAYER PIANOS, with wooden or metal action, $600, $700, $800, $900.
KURTZMANN PLAYER PIANO, $700.
KRANICH & BACH PLAYER PIANOS, $900 and $950.
SOHMER-CECILIAN PLAYER PIANO, $950.
Pay $10, $12.50, $15 per month.
Free music and free exchange privileges.

GEO. J. BIRKEL COMPANY
446-448 South Broadway

Estey Pianos — Lafargue Pianos — Steinway Pianola Pianos — The Welte-Mignon Players — Sohmer-Cecilian Players — Farrand-Cecilian Players — Kranich & Bach Players — Victor Talking Machines
SAN DIEGO BRANCH, 1256 FIFTH STREET

California Vacation Land

About now comes that old, old question, "Where shall we spend our vacation this year? Shall it be Yosemite or the Los Angeles Beaches,—mountain, lake or beach?"

If this is puzzling you, just get a copy of the June SUNSET, the Pacific Monthly, and wander through the beautiful pictures. They tell the story and will enable you to decide.

It's on sale today, and you can't afford to miss it. Honestly and frankly it's the best issue of SUNSET ever published.

You'll find it at all news stands, 15 cents a copy.

BUY IT
READ IT
SEND IT EAST

Schism.

UNIONS SPLIT ON I.W.W. ROCK.

California Labor Council at War With Itself.

Would Oust Opponents of the Gang Affiliation.

Situation Here Approaching a Crisis Swiftly.

Warring elements in the labor unions of the State are at loggerheads over the advisability of indorsing the I.W.W. fight at San Diego and adding the strength of the unionites to the already desperate struggle. O. A. Tveitmoe, Anton Johannsen and other leaders of the laborites are openly espousing the cause of the San Diego gangs, but others refuse to have anything to do with them.

Several weeks ago a committee of local labor union leaders, including Stanley B. Wilson, L. W. Butler and others, visited San Diego to investigate conditions. They reported against the Los Angeles Labor Council indorsing the I.W.W.'s. Now Tveitmoe and Johannsen have come to the front with denunciations of Wilson and the other members of the committee and have started a movement to oust Wilson from his position as editor of the local laborite organ.

Whether to aid the I.W.W. movement or to maintain a neutral position will be the topic of debate at all the meetings of local labor unions at Labor Temple for the next week.

RALLYING HERE.

The 51,000 votes cast for Job Harriman, Socialist candidate for Mayor last December, has resulted in this city being selected as the headquarters of the I.W.W. organization. Immediately upon the result of the election being known Vincent St. John of Chicago, author of the I.W.W., and his colleague, William D. Hayward, sent scouts to Los Angeles to spy out the land with the object of making this city the rallying point of the organization.

A month ago it was announced that 200 I.W.W.'s would gather in Los Angeles and leave for the south as soon as possible. The last of that contingent, consisting of twenty-seven, left this city Wednesday morning at 3 o'clock. They hope to be in San Diego by Saturday night.

When the movement to San Diego began three months ago, the "army" made the trip along the track of the Santa Fe to Oceanside, thence to Del Mar and thence by road to San Diego. But with their real object being known, the crowd now avoid Oceanside, Del Mar and San Juan Capistrano, making a detour through the mountains. The route now taken by the crowd is by a trail in the back country to San Luis Rey, thence by road to the oil section; thence to what is known as the Dutch settlement; thence to a mountainous point east of Del Mar, thence through the hills entering San Diego from the east and southeast. The authorities of the Santa e now have a force patrolling the line for the entire distance within the San Diego and the Orange county lines. Much property has been destroyed and the railroad is taking vigorous measures to protect itself.

GOOD-SIZED ARMY.

Since the beginning of the march to San Diego, nearly 200 I.W.W.'s have sailed from San Pedro, a few paying their way, others stowed between decks or working their way, where there was no chance to successfully hide out. Officials of the Santa Fe and the Southern Pacific, who have kept close tab on the pilgrims, state that not less than 1200 have come south over these lines, and it is believed that they are all now in San Diego. Advices from Denver, Ogden, Cheyenne, Colorado Springs and other points assert that the strikers at Lawrence and other

(Continued on Seventh Page.)

Love With Syrup.

FLOURY MISSIVE RAISES FLAPJACK BRIDEGROOMS.

ONE soft, warm romantic day in May, 1911, Miss Rose Sarrasin, a dark-eyed employee of a Los Angeles flour company, scribbled her name and address on a brown piece of paper and placed it in a two-pound box containing California flapjack flour.

Rose didn't know where the box was going, or who would find the little brown paper note. She was in search of romance and a real silver-framed hero, she told her girl friends. She just knew that somewhere was a man who loved his stack of hot cakes—and pretty dark-eyed maidens.

Months went by and Rose had about decided that there was no such thing as a silver-framed hero, or "stack of wheats" fiend of romantic temperament. In order to be perfectly sure, however, she placed her name and address in a hundred flapjack boxes and waited. Almost immediately the postman called at her home, No. 2335 Enterprise street. She opened his message hurriedly and found a note from a bachelor in Kansas City, stating that he had found her name and address in a flapjack box. He gave his age, financial rating and family pedigree from the time of the Mayflower. Since that time Rose has been deluged with love missives from lonesome males in all parts of the country, all of them lovers of the hot cake.

Yesterday afternoon the door bell at the Sarrasin home rang and Rose answered. A long, lean, lanky man with a sandy mustache and fiery red hair was standing on the front porch.

"Is Miss Rose Sarrasin in?" he inquired.

"That's my name," said Rose.

"Well, I'm certainly mighty glad to meet up with you," drawled the

(Continued on Ninth Page.)

STILL A DEEP MYSTERY.

Although Woman Is Ready to Bury Drowned Body as Her Husband, Detective Is Skeptical.

The identity of the bound and weighted body of a man found early Sunday morning floating in the inner harbor near the Salt Lake wharf, has not been established.

Detective Boyd, who is doing the field work on the case, said yesterday he is positive it is a case of suicide, and that it is impossible for the remains to be those of Bernard Rein, metal worker, No. 1309½ Santee street, who is missing. Despite that fact, the San Pedro authorities said Mrs. Rein has expressed a willingness to bury the remains as those of her husband.

Detective Boyd believes the body may be that of a missing Oakland business man named Herrick. The Bay City authorities have been asked for information about the man, which is expected today. When it arrives it is hoped there will be little difficulty in either establishing Herrick's identity or showing that the body is that of another man. In that event the mystery will be no nearer a solution than it was the morning the body was found.

Not Yet.

NO MAD RUSH TO SELL OUT.

City Wouldnt Pay Price, Huntington Thinks.

Trolley Magnate Says He's Surely Retired.

Finds 'Tis Hard Work to Quit Hard Work.

It has taken H. E. Huntington, the trolley magnate, just two years to get out of a hole that it took him forty-three years to crawl into. In other words Mr. Huntington, with a very satisfied air, announced yesterday on his return from New York, where he has been for the last four months, that he has now retired absolutely from active business operations.

And just as the multi-millionaire railroad man started congratulating himself, up stepped the City of Los Angeles and demanded that he cease retiring for a few minutes at least, and place a price on his great street railway properties.

The first question that was fired at Mr. Huntington as he was seated comfortably in the home of his son, Howard, at Oak Knoll, was this:

"What have you to say in regard to the negotiations of the municipality to buy the Los Angeles street railway?"

"I don't know anything about the offer of the city," said Mr. Huntington, in his most pleasant manner.

"But if the city makes you an offer, will you sell?"

The answer came with the directness that characterizes all of Mr. Huntington's business dealings.

"I don't believe the city would pay the price I would ask," he said. And that seemed to be pretty decisive.

There is a difference in price between what the city would possibly be willing to give and what Mr. Huntington might be willing to take of perhaps $15,000,000, according to persons well informed in traction matters.

It is understood the traction magnate refused an offer of $32,500,000 for the lines some time ago. He is virtually the sole owner of all the lines in the city—the yellow cars. His price, according to good authority, in case he decided to sell, would be somewhere in the neighborhood of $40,000,000, and the city's about $25,000,000.

Therefore, until this difference of $15,000,000, more or less, is adjusted, there doesn't seem much prospect of Los Angeles entering into the municipal trolley-ownership game, at least with its present system.

But Mr. Huntington is not worrying about the traction problem. He says that he has at last moulded his affairs into such shape that he can sit back and peek at life through glasses that are rose tinted, and tinted a pretty deep rose color, too.

"I was 60 years old two years ago, and on that date I started retiring from active business. At last I have succeeded," said the man who built up Los Angeles' great city and interurban systems. He smiled as he talked and seemed as pleased as a boy whose mother has just given him half an apple pie.

USEFUL AND RESTFUL.

Mr. Huntington, let it be understood, is no believer in the Osler theory that a man has outlived his usefulness at 60. Far from that. He simply believes he has worked long enough and that he is now entitled to a rest. And he intends to take it even if the city is knotting its forehead over ways and means of taking his street car lines off his hands.

"I have had forty-three years of hard work and think I am entitled to a rest." This was said in an inquiring tone, but the multi-millionaire did not wait for an affirmation of his statement.

"Have you worked long hours?" was asked.

"Good heavens, have I!" said Mr. Huntington, and he looked thought-

(Continued on Eleventh Page.)

Division-in-Chief of the I.W.W. "Army" Being "Inspected" at San Diego.

These are the eighty-four I-Won't-Workers who marched from San Francisco to San Diego to take part in the war on constituted authority which resulted in the forming of a vigilance committee of indignant citizens and the running out of town of some of the leading spirits in the "cause." The photograph includes a number of those figuring largely in the police riots in the southern city. The photograph was made at the Old Town rendezvous of the malcontents. Below are six types, enlarged from heads in the group picture.

Long Search Ends Here.

MILLIONAIRE HEIR WINS AN ALL-AMERICAN BRIDE.

Mr. and Mrs. Edward Thomas Walsh, Jr.,

Who were married in this city yesterday. The groom is heir to a large fortune in Australian gold and came to the United States to seek a bride. After two years' vain search he came to Los Angeles and found her in a few days.

AS THE climax to a two-year search for a bride, Edward Thomas Walsh, Jr., noted athlete and heir to a large fortune in yellow Australian gold, and Miss Villa Marguerite Seaton, daughter of Mr. and Mrs. George H. Seaton of Riverside, were quietly married yesterday afternoon at 2 o'clock by Father John Brady at St. Vibiana's Cathedral.

Young Walsh, who is the only son and heir to the millions of E. T. Walsh of Sydney, Australia, came to the United States two years ago to seek a wife. He did not shout this fact from the housetops, but traveled straight to New York and began his search. He met the stately New Eng-

(Continued on Fourteenth Page.)

Speed Demon's Toll.

NINETY MILES THROUGH NIGHT.

ONLY WRECK HALTS MAD FLIGHT OF JOY RIDERS.

Flee from Deputy Sheriffs, Who Shoot at Tires—Distance Pursuers, Only to Collide With Another Machine—Driver Escapes, Owner Goes to Jail.

Driving at a speed estimated at ninety miles an hour in an effort to escape from deputy sheriffs shooting at their tires, Benjamin W. Kittredge, a wealthy real estate operator, living at No. 415 Manhattan place, and Barney Bristou, a chauffeur, narrowly escaped instant death last night, when their machine was completely wrecked at Sixth street and Occidental boulevard as the result of a collision.

Owing to the great speed at which it was running, the automobile was hurled into the air and after turning a somersault landed upside down on the pavement, a mass of wreckage.

Protected by the good luck which is supposed to accompany merry-makers, both Kittredge and Bristou were thrown from the machine before it turned turtle, thus escaping with their lives.

Kittredge sustained a broken shoulder when he fell in the street, but as his chauffeur immediately ran away, the police were unable to ascertain how seriously he was hurt, if at all. It seems certain that his legs were unimpaired.

According to evidence obtained by Patrolman Walker and O'Howell, both Kittredge and his companion had been to the beach earlier in the afternoon and were returning by way of Santa Monica boulevard and Sixth street when the attention of the county speed officers was called to the fact that they were exceeding the limit. Disregarding the commands to stop, Bristou, who was driving, is alleged to have opened the throttle and allowed his machine to attain a terrific speed, soon distancing the pursuers.

GUNS ARE USED.

The auto speed men then resorted to their arms in an effort to blow a hole in one of the tires, but in this they were unsuccessful and the Kittredge machine was soon lost to view.

Without diminishing the speed the auto flew toward town and at Occidental boulevard the driver tried to pass an automobile owned and driven by William H. Hevren, vice-president of the B. J. Jerrue Company, who was coming toward the city at a lawful rate of speed.

By some miscalculation Bristou drove into the rear of the machine ahead, and, after smashing the run-

(Continued on Ninth Page.)

Public Service: City Hall, Courts.

SUMMARY OF THE DAY.

The plant of the Board of Public Works for a new route to the water front was made public yesterday. The route will run from the Wilmington-San Pedro road on Fourth street, to Front street, thence to Beacon street, to its intersection with Fourteenth and San Pedro streets, and on the latter street to the harbor.

The Police Commission yesterday adopted a resolution calling upon all saloon-keepers to assist the police department in enforcing the law and requiring them to give information about disreputable or questionable characters visiting saloons.

The Mayor yesterday signed the contract between the municipality and the Sixth District Agricultural Association, whereby the city acquires the use of Exposition Park.

The Police Commission yesterday revoked the wholesale liquor license of Cotino & Cotino, on the grounds that the firm had been illegally furnishing liquor to a "blind pig."

A Superior Court judge made short work of the case that was transferred to his department yesterday, discharging the attorney for the plaintiff and dismissing the suit when he found it wasn't being prosecuted with enthusiasm.

At the City Hall.

HARBOR ROUTE MADE PUBLIC.

PLAN OF WORKS BOARD TO REACH WATER FRONT.

Includes Road Down Fourth Street to Front Street, Then to Beacon South to Fourteenth Street, and Southeasterly on San Pedro Street to Huntington Concession.

The plan of the Board of Public Works for an auto-truck highway to the Huntington concession, to take the place of the Pacific-avenue route urged by the initiative petition now before the people and to be voted upon at the special election Tuesday, was made public yesterday. It shows a shorter route to the water front than the Pacific-avenue proposition, and members of the Board of Public Works declare that its cost will be so much less that it should commend itself to everyone.

The route from the city proper will remain the same as has been planned and the contracts for part of which have been awarded, to Wilmington, thence around the tidelands to San Pedro, as projected in the original plans. The new route would pick up this road at Fourth street, running on Fourth to Front street, thence a short block to Beacon street, south on Beacon street to its intersection with Fourteenth and San Pedro streets and southeasterly on San Pedro street to the Huntington concession.

Present contracts provide for the road around the tidelands to the point where the new plan begins. The first section of the new plan, that including the route between Fourth street and the present termination of the Wilmington-San Pedro road, is a portion of that included in the condemnation proceedings now in court, and Commissioner Humphreys stated yesterday that this portion of the condemnation proceedings can be cleared up within four months. By the regrading of Beacon street for a distance of 930 feet, with a maximum cut of twenty-four feet, better than a 5 per cent. grade can be secured. At the intersection of Fourteenth and Beacon streets a cut of about six feet will obtain better than a 4 per cent. grade on San Pedro street, and this may be found to be only a 3½ per cent. grade. This will bring about the desired easiest grade from the water front for loaded vehicles.

The general plan provides for the asphalting of the entire route, the city to pay for a twenty-foot-wide strip. The Pacific Electric has a track on Beacon street and it would have to be responsible for the paving of that portion of the street. For the steeper portions of the grade brick or granite blocks would be used.

This plan provides for the change in grade on only two intersecting streets—Eighth and Ninth—back for a distance of one block.

Commissioner Humphreys stated last evening that he is certain the proposed improvement can be accomplished for less than $50,000. The definite figures will be produced by Engineer Hamlin this afternoon, when the Board of Public Works will make its report in detail to the City Council and the Harbor Commission.

SALOONS MUST HELP. CO-OPERATE WITH POLICE.

The Police Commission yesterday adopted resolutions, copies of which are to be mailed to every holder of a license or permit to sell liquors, in which all are notified that the practice of purchasing personal property or receiving the same in pawn, in connection with the conducting of the business of liquor selling, will be regarded hereafter as sufficient cause for the revocation of licenses or permits, and that the duty is imposed upon all retail liquor establishments of assisting the police department in enforcement of the law, whether called upon to do so or not, and to notify the police department as speedily as possible of all persons in or about their establishments attempting to sell or pawn personal property, or who might for other reasons be suspected of being persons of whom the department should be aware for the purpose of protecting the public.

Chances for Jobs.

The Civil Service Commission on June 15 will hold examinations for the following positions in the municipal service: Messenger in the water department, $40 per month; mechanic in the playground department, $80 per month; construction clerk in the aqueduct department, $85 per month; stenographer (male) in the aqueduct department, $75 per month; blacksmith in the street department, $3.50 per day.

Would Head Bureau.

Six applications have been made to the Mayor for appointment as chief of the newly-created bureau of fire alarm and police telegraph. The Mayor signed the ordinance providing for this bureau yesterday. Applications on file include those of I. E. Story, an electric and mechanical engineer, who has been constructing engineer for the Llewellyn Iron Works; D. Hardy of Inglewood, an employee of the Santa Fe Railroad, and James C. Perry, former superintendent of the fire-alarm department of the city. Two verbal applications, in addition to these, have been made, and Paul Ost of the City Electrician's office in San Francisco is also on the list for consideration.

Wants Mayor's Help.

Miss Mary Clair Thompson of Jeffersonville, Ind., general delivery, has written to the Mayor asking his help in securing for her a husband. Mary says she is "a perfect lady in all things," and that while she is not pretty, she has "an intelligent, bright and refined face, and good figure." She wants a husband not younger than 35, nor older than 50, who has funds enough to "support the lady he loves as one should support the woman he loves."

Withdraws From Contest.

As a result of the bitter contest waged by property owners against the application of the General Pipe Line Company for a permit to erect tanks and a pumping station at San Fernando road, near Division street, before the Fire Commission last Tuesday, the company's representatives yesterday withdrew the application and it is stated the pumping station will be located about a quarter of a mile south, within an industrial district now established.

Too Many Licenses.

The Mayor yesterday declared himself in favor of cutting down the number of liquor permits issued to Japanese in Los Angeles. "There are too many Japanese liquor licenses in Los Angeles," declared the Mayor at the meeting of the Police Commission, when an application for a restaurant liquor license for the second and third floors at No. 319½ East First street, for a Japanese place, was denied. "The number of Japanese licenses is far out of proportion to others, and we must call a halt," said the Mayor.

Lose Wholesale License.

The Police Commission yesterday revoked the wholesale liquor license of Cotino Cotino of No. 172 North Spring street, after a hearing of charges made by the police department against this firm that it illegally supplied a house of ill-repute with beer that was not properly tagged. The investigation brought out the fact that this firm advertised to "make a specialty of suit case orders"—the idea being to deliver liquors without it being apparent to the casual observer that such a delivery was being made. A clear case was made of the violation of the city's ordinance, and the special officers were instructed that any house that does a "suit-case" delivery business, is to be looked upon with suspicion.

Contract Is Signed.

The Mayor yesterday signed the contract with the Sixth District Agricultural Association for the city's use of Exposition Park. The plan provides for the use of forty-two acres of land within the circle of the race course, by the Playground Commission. The commission has $7500 on hand for improvements on this land, and the county has a fund of $15,000 for permanent improvements there. The Playground Commission will meet this forenoon, and will adopt definite plans for the improvement of the forty-two-acre tract. It is to be graded and water is to be piped to it; ball grounds and tennis courts are to be constructed and numerous other improvements made as soon as the contracts for the work can be closed.

City Hall Brevities.

The Board of Censors of Moving Pictures yesterday recommended to the City Council that a graduated license fee be required from picture theaters, based upon the seating capacity of the houses.

The Pacific Telegraph and Telephone Company has acceded to the request of the city officials that the city be allowed use of the company's poles for the proposed new fire alarm and police signal system.

Chief of Police Sebastian yesterday recommended to the Police Commission the advisability of limiting the number of chairs to be allowed in poolrooms, in order to discourage the general loafing in such places. He was asked to work out the idea to a practical plan.

The City Attorney has decided that persons practicing massage and giving baths as they are called, throughout the city, and with no fixed office, are not to be required to pay the regular license, but must secure a permit.

The Police Commission yesterday gave permission for the transfer of the Parthenon Social Club's liquor permit, from No. 349½ North Main street, to No. 303 East Fourth street. G. H. Schill was given a restaurant liquor license for No. 306 South Spring street.

Mrs. A. K. Mills of No. 219 East Fourth street, Little Rock Ark., has written to the Mayor asking assistance of the municipal authorities in locating her brother, John H. Hill, who was last heard from in this city. Hill is described as about five and half feet in height, weight, 150 to 160 pounds; dark hair, fair complexion and blue eyes.

The Mayor yesterday stated that he has been unable so far to select an appointee for the vacancy on the Public Utilities Commission, made by the resignation of C. E. Warner, and that at present he has no one definitely in mind for the position.

Court's Innovation.

THAT THEY MAY SEE FLAG OF THE FREE.

The American Flag Above the Bench.
Judge Willis and his object lesson to naturalization applicants yesterday.

AS A SILENT rebuke to I.W.W. lawlessness and an object lesson to possible anarchists as well as others seeking citizenship, a large American flag was hung on the wall back of the bench in Department Ten yesterday when a class of twenty-one was examined for naturalization papers. This is the first time in the history of the Superior Court of this county that Old Glory has been displayed in a courtroom, and it was so universally commended that Presiding Judge Willis gave orders to have the flag hung every Wednesday—naturalization day.

Of those examined yesterday but four failed to pass. Italians, Greeks, Germans, Russians and Austrians were among the seventeen passed. Judge Willis indirectly referred to the I.W.W. by saying that formerly about the only thing necessary for a person to get his naturalization papers was to have the influence of some political boss.

"We had a large foreign population admitted to citizenship," he said, "and subsequent events have shown that they were very deficient in the knowledge of our form of government; deficient in allegiance to our government. The result is that they are traveling around the country breaking the law and showing no respect for the Constitution or the flag. This became apparent to the government some years since, and it adopted rules and regulations for the government of the courts, thus insuring a better class of citizens."

A burst of applause rang out as Judge Willis pointed to the flag seventeen of the class had adopted as their own to defend against its enemies.

The flag was also applauded when Special Examiner Jones called attention to it and asked if there was anyone in the courtroom who didn't know what it represents. The handclapping rippled out like the crackle of musketry, and the faces of dark, foreign-looking men lighted up with enthusiasm.

"Your allegiance becomes absolute to the United States," Jones continued, "and in the United States there is but one flag recognized."

After the class had been dismissed the influence of the flag was felt among those who entered to consult Judge Willis in chambers. After a glance, in which amazement at so unique a sight was portrayed, the visitor gravely saluted the Stars and Stripes.

At the Courthouse.

EXIT ATTORNEY, LIKEWISE SUIT.

PLAINTIFF NOT ANXIOUS, SO JUDGE GETS BUSY.

Lawyer for Plaintiff Objects to Being Ousted, But He's Let Down Gently Anyway—Bailiff's Rotund Form Restores Peace After Brief Altercation.

Judge Wilbur made short shrift of a case which had been transferred to his department yesterday. From the way things were going he saw that Mrs. M. Gizbert was not anxious to press her suit against the National Union Fire Insurance Company, and on her application he discharged her attorney, M. G. Solomon, and dismissed the case.

The action was to recover a policy of $2800 taken out on a stock of millinery at No. 1048 Temple street. The stock was destroyed by fire, September 15, last, and it appears from the statement of Attorney Layng, representing the company, that Mrs. Gizbert signed a release for $580.

Solomon aroused Layng in his opening argument, and the latter resented an alleged remark bearing on the authenticity of a certain document. Bailiff Strohm interposed his rotund form and restored order.

When Mrs. Gizbert was called to the stand, Judge Wilbur asked her whether or not she desired Solomon as her counsel. She replied emphatically that she did not. The court inquired if she wanted to discharge him. She said she did. Solomon asserted the court could not discharge him without his consent.

Judge Wilbur, however, proceeded to sever the bonds on the application of Mrs. Gizbert, and eliciting from her that she desired the case dismissed, he made that order, also.

CORONER WINS SUIT. REVIVES CASE OF FORGER.

Judge Houser found judgment in favor of Coroner Hartwell yesterday in the suit brought against him by J. B. Holley, an attorney, to recover a letter of credit which had been issued to Victor C. Henry, whose high financiering landed him in the penitentiary.

Henry forged a deed and borrowed on property, $12,500, from the Pacific Mutual Insurance Company. He deposited the money in the All Night and Day Bank and obtained from the bank a letter of credit for $1000. Then he married and started out on a joyous honeymoon, which was interrupted by his arrest. He engaged Holley to defend him, and the latter asserted Henry assigned the letter of credit to him in part payment of his fees.

The letter of credit became subject to a claim and delivery action brought against the Sheriff by the Pacific Mutual. It was recovered and placed in the hands of Hartwell. Holley made a demand on Hartwell for the letter of credit and when it was refused, brought suit. Meantime, the letter of credit had expired, being good for only thirty days, and the issue was fought on the question whether it was assignable. The court decided it was not a thing that can be

(Continued on Fourteenth Page.)

Take Notice. Norfolks—Lots of Them. See Us First And Save Time. Norfolks in Gray, in Brown, in Tan and Shepherd Plaid $15 Up.

Scott Bros. 425-427 So. Spring.

Every item that enters into the manufacture of the clothes I sell is the VERY BEST of its kind—and the workmanship that goes with the materials only of the most experienced class from the cutter to the man who makes button holes. There is 50 years of clothing experience behind the kind of clothes I sell.

Suits $15-$20-$25 and $30

R. J. Busch

Clothier, Hatter, Haberdasher, Second and Broadway. Just out of the high rent district.

DORSET an ARROW COLLAR
Distinctively smart and pleasingly comfortable. 2 for 25 cents
Cluett, Peabody & Company, Troy, New York

Established 1889. Assets Over $[illegible]

6% Makes Every Dollar Count

Do your savings bring you all they are worth? Is every dollar earning 6 per cent?

It is no easy task to save money, therefore, you should make sure—first, that your money is safe—second, that it is earning every cent it safely can.

We have paid 6 per cent. on savings for many years. It is the most liberal rate of interest consistent with the absolute safety we guarantee.

Anyone can arrange to place their savings with us regularly each month, and every dollar will earn 6 per cent interest.

We compound the interest on savings every six months, and in this way pay you 6 per cent on the interest your money earns while with us.

Every dollar counts when placed with us. Call around and make the first payment, or write for more information.

6 Per Cent. and Safety

OFFICERS AND DIRECTORS
W. G. COCHRAN, President. J. M. ELLIOTT, Vice-President.
W. D. WOOLWINE, Treasurer. A. E. POMEROY, Vice-President.
D. M. CUTHBERT, Loan Inspector. C. J. WADE, Secretary.

State Mutual Building & Loan Association 223 South Spring St.

Pioneer White Silveroid Roofing

The very latest in bungalow construction.

A beautiful, sanitary WHITE material that [illegible] shingles, tin, corrugated iron or slate.

Durable because of its oil-retaining quality.

Whenever you see a shining white roof, think of Pioneer Silveroid Roofing, the material that has no equal for [illegible] all expense considered.

PIONEER PAPER CO., 247-251 S. Los Angeles [illegible]

SALT LAKE ROUTE

Reduced Fares FOR Summer Trips

On various dates until September from all [illegible] in California to

CHICAGO AND RETURN..........
NEW YORK ....
BOSTON ....
MISSOURI RIVER ....
ST. PAUL ....
MONTREAL ....

And many others at Great Reductions

SALT LAKE CITY, June 1, 2, 3, ...

For a Delightful Vacation Trip we suggest

YELLOWSTONE PARK, ...
Daily after June 1st.

Fares from Beach points 70 cents higher [illegible] above.

For full particulars see agents of the

SALT LAKE ROUTE

Los Angeles Office 601 So. Spring St.
Pasadena: 86 E. Colorado St.
Ocean Park: 149 Pier Ave.

"HERRICK" Refrigerators

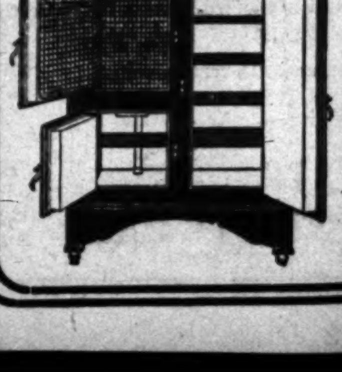

With famous dry air system is only [illegible] principle of [illegible] Preventing any [illegible] or decay.

Save the Advance
Buy Shares Before June 1st

(104)

"Home Builders"

YOU can quickly satisfy yourself as to the financial soundness, the reliability of management, the profit possibilities and the general good reputation of "Home Builders"—and we say quickly, for that is a fact.

With that important subject settled, the urgent thing for you is to "do it now," and buy your shares before Saturday, June 1st, and save the $5.00 on each hundred, because the price advances on that date.

Guaranty Shares Advance June First

(105)

"IF wishes were horses beggars could ride." It is not necessary for you to wish you were a stockholder in "Home Builders." It is not too late to reap the larger rewards, because the company has just begun to grow.

The four years and three months of past growth gives it a solid foundation, and you are coming in on a basis the early stockholder knew not. He was a pioneer, but you are able to enjoy his hard work and you only pay an equitable price.

You can readily imagine what this wholesale home-building company will be in ten years if, starting with only $1250 capital, it has been able to increase that capital to a million and a third in four and a quarter years.

(106)

YOUR risks are minimized by the written guaranty of the "General Agency" when you buy "Home Builders" shares. This guaranty protects both principal and assures at least 8 per cent. interest.

No one ever lost a cent through investing in "Home Builders" securities, and it is the purpose of the guaranty to continue that record.

129 S. Broadway
Ground Floor
Mason Opera House

"Home Builders General Agency"

THURSDAY MORNING.

The Oil Industry.

WORK RESUMES AT EL SEGUNDO.

Standard Refinery Operates Fifteen Stills.

Daily Output Approximates 5000 Barrels.

Largest Pumping Plant in State Completed.

The Standard Oil Company has resumed active operations at El Segundo, placing in service the remaining five stills which had been idle awaiting the completion of the pumping plant at the wharf. In this the company was delayed two months. High tides in February washed away over 350 feet of the wharf and caused a loss of $15,000.

Fifteen stills are now in operation and 5000 barrels of oil are refined daily. Two shifts are employed and the plant, so far in service, is running full force.

It is inferred that when the Standard has fully tested its addition of five stills it will start the construction of others. The largest pumping plant in California was completed the first of the week at El Segundo. Ocean water is pumped to the refining stills, where it is used to condense the fumes. This pumping plant lifts 5,000,000 gallons of water a day. From the stills the water is returned to the ocean by a 24-inch pipe through the sand hills. The outlet of the pipe is 200 feet above sea-level. The returning water here drops on a turbine, which generates part of the power necessary for lifting the water to the refinery. This power is about one-third of that required, the remainder of power being supplied by a 500-horse power motor.

Also, there is a fresh water pumping station. It lifts 500,000 gallons of ground water. This is used for the boilers and for other purposes where salt water will not answer.

Fullerton Field Booms.

The outlook is splendid for an unusually active summer in the Fullerton oil field. There are about sixty wells drilling there now. Some new work has been planned by several companies, and a number of wells will be brought into the producing column soon.

Of the sixty wells quite a number are down close to the sands contemplated as productive. The Orange has a well that should be brought in within the next few weeks. There is a heavy gas pressure in its well No. 3, but the company is trying to hold it in control until the depth reached in the Menges or Birch well is secured. Then this well is expected to be a producer of light oil.

The Fullerton and Brea Canyon companies have wells drilled to considerable depth. The Brea Canyon has just brought in a 350 barrel well. The Fullerton is expected to bring in one within the next two months, or less.

During the summer the Standard, according to reports, will have at least two wells in the producing column in the Fullerton field. The Yriarte, wherein oil has been struck, has again been cemented, this time successfully, it is believed. It will be allowed to set for three weeks.

The Toler and Leffingwell each is down close to the oil sands and one of them, at least, should get a well this summer. The Stern and Goodman well is about 3300 feet in depth and the prospects are good. As all these wells are in new territory more importance attaches to them than to others, as to the results.

Over in the Murphy territory, the Murphy people have a promising well which should be completed within sixty days. The Standard to the south is down about 1300 feet in Emory well No. 1 and about 1000 feet in Emory No. 2.

The Petroleum expects to complete its first well before the middle of summer and has a second well drilling. The amalgamated has its No. 6 down 2400 feet, or more, and is still exploring in No. 3 for deep sands.

The Union has prospects for a well on Bastanchury No. 3. The Fisher has again cemented. The Amalgamated recently struck a stratum of oil sand at 1390 feet. It is believed to be a stray formation, as nothing similar has been encountered at the same depth in the territory.

With the completion of a number of wells in the Fullerton field this summer will occasion, it is announced, more activity in pipe line construction. The general situation in the oil districts south of Los Angeles is considered of a most satisfactory nature.

Doings On West Side.

The April production of the National Pacific was 9671 barrels, or about 6000 barrels less than during March. The shortage was due to wells No. 1 and No. 2 on section 32 being off production while undergoing repairs. Well No. 1 was put on the pump several days ago and No. 2 stands ready to cement.

The National Pacific has rejected all bids for drilling well No. 4 on section 30 because they were considered too high. The company estimates this well can be drilled on company account with cable tools in 100 days at a cost of $5000 less than the lowest bid received.

The last assessment of the National Pacific was paid on 99.25 per cent. of the stock. There is still outstanding 140,781 shares of Consolidated Midway stock that has never been exchanged for National Pacific stock. This stock, being delinquent, was sold for the assessment. The stock was bought in by the National Pacific, directors of which say a reasonable length of time will be given the former company to pay the assessment if it so desires. The amount realized from assessment No. 1 of the National Pacific was about $32,061 and it has about $1000 due on royalty oil.

A meeting of the board of directors will be held within a few days on the return of Directors Monnette and Davie from Panama. It is believed that another assessment will be levied at this meeting and that steps will be taken for the election of a president, an office that has never been filled.

Oil Notes and Personals.

The directors of the Bear Creek have, it is said, accepted a tentative offer of the General Petroleum Company for the purchase of the Bear Creek holdings in Midway, a part of which is under lease.

Well No. 9 of the Rice Ranch Oil Company is reported to be in a good

The Oil Industry.

WORK RESUMES AT EL SEGUNDO.

Standard Refinery Operates Fifteen Stills.

Daily Output Approximates 5000 Barrels.

Largest Pumping Plant in State Completed.

The Standard Oil Company has resumed active operations at El Segundo, placing in service the remaining stills which had been idle awaiting the completion of the pumping plant at the wharf. In this the company was delayed two months. High tides in February washed away over 300 feet of the wharf and caused a loss of $15,000.

Fifteen stills are now in operation and 5000 barrels of oil are refined daily. Two shifts are employed and the plant, so far in service, is running full force.

It is inferred that when the Standard has fully tested its addition of five stills it will start the construction of others. The largest pumping plant in California was completed the first of the week at El Segundo. Ocean water is pumped to the refining stills, where it is used to condense the fumes. This pumping plant lifts 5,000,000 gallons of water a day. From the stills the water is returned to the ocean by a 24-inch pipe through the sand hills. The outlet of the pipe is 300 feet above sea-level. The returning water here drops on a turbine, which generates part of the power necessary for lifting the water to the refinery. This power is about one-third of that required, the remainder of power being supplied by a 500-horse power motor.

Also, there is a fresh water pumping station. It lifts 500,000 gallons of ground water. This is used for the boilers and for other purposes where salt water will not answer.

Fullerton Field Booms.

The outlook is splendid for an unusually active summer in the Fullerton oil field. There are about sixty rigs drilling there now. Some new work has been planned by several companies, and a number of wells will be brought into the producing column soon.

Of the sixty wells quite a number are down close to the sands contemplated as productive. The Orange has a well that should be brought in within the next few weeks. There is a heavy gas pressure in its well No. 3, and the company is trying to hold it in control until the depth reached in the Menges or Birch well is secured. Then this well is expected to be a producer of light oil.

The Fullerton and Brea Canyon companies have wells drilled to considerable depth. The Brea Canyon has just brought in a 350 barrel well. The Fullerton is expected to bring in one within the next two months, or less.

During the summer the Standard, according to reports, will have at least two wells in the producing column in the Fullerton field. The Yriarte, wherein oil has been struck, has again been cemented, this time successfully, it is believed. It will be allowed to set for three weeks.

The Toler and Leffingwell each is down close to the oil sands and one of them, at least, should get a well this summer. The Stern and Goodman well is about 3300 feet in depth and the prospects are good. As all these wells are in new territory more importance attaches to them than to others, as to the results.

Over in the Murphy territory, the Murphy people have a promising well which should be completed within sixty days. The Standard to the south is down about 1300 feet in Emory well No. 1 and about 1000 feet in Emory No. 2.

The Petroleum expects to complete its first well before the middle of summer and has a second well drilling. The Amalgamated has its No. 6 down 3400 feet, or more, and is still exploring in No. 3 for deep sands.

The Union has prospects for a well on Bastanchury No. 3. The Fisher has again cemented. The Amalgamated recently struck a stratum of oil sand at 1300 feet. It is believed to be a stray formation, as nothing similar has been encountered at the same depth in the territory.

With the completion of a number of wells in the Fullerton field this summer will occasion, it is announced, more activity in pipe line construction. The general situation in the oil districts south of Los Angeles is considered of a most satisfactory nature.

Doings On West Side.

The April production of the National Pacific was 9671 barrels, or about 4000 barrels less than during March. The shortage was due to wells No. 1 and No. 2 on section 22 being off production while undergoing repairs. Well No. 1 was put on the pump several days ago and No. 2 stands ready to cement.

The National Pacific has rejected all bids for drilling well No. 4 on section 20 because they were considered too high. The company estimates this well can be drilled on company account with cable tools in 100 days at a cost of $5000 less than the lowest bid received.

The last assessment of the National Pacific was paid on 99.25 per cent. of the stock. There is still outstanding 140,781 shares of Consolidated Midway stock that has never been exchanged for National Pacific stock. This stock, being delinquent, was sold for the assessment. The stock was bought in by the National Pacific, directors of which say a reasonable length of time will be given the former company to pay the assessment if it so desires. The amount realized from assessment No. 1 of the National Pacific was about $32,061 and it has about $1000 due on royalty oil.

A meeting of the board of directors will be held within a few days on the return of Directors Monnette and Davis from Panama. It is believed that another assessment will be levied at this meeting and that steps will be taken for the election of a president, an office that has never been filled.

Oil Notes and Personals.

The directors of the Bear Creek here, it is said, accepted a tentative offer of the General Petroleum Company for the purchase of the Bear Creek holdings in Midway, a part of which is under lease.

Well No. 9 of the Rice Ranch Oil Company is reported to be in a good showing of oil sand at 2800 feet. Well No. 10 has started drilling and a rig is being built for No. 11. The completion of the last two wells will make four new wells gotten by the company within a year.

J. C. Kanoke has taken charge of the production of the Kern Traders and Oil Company in the North Midway district. He was formerly superintendent of the Mays Consolidated and has long been in the oil business in the West Side fields.

M. H. Whittier of the Belridge Oil Company of McKittrick has returned to Los Angeles from a trip to the property.

The Olig Crude Oil Company in the McKittrick field has installed an air compressor, thereby increasing its production to a large extent.

The Troubadour Oil Company, operating on section 23, 31-22, North Midway, has started drilling of its well No 7. At last report the drill was down 700 feet.

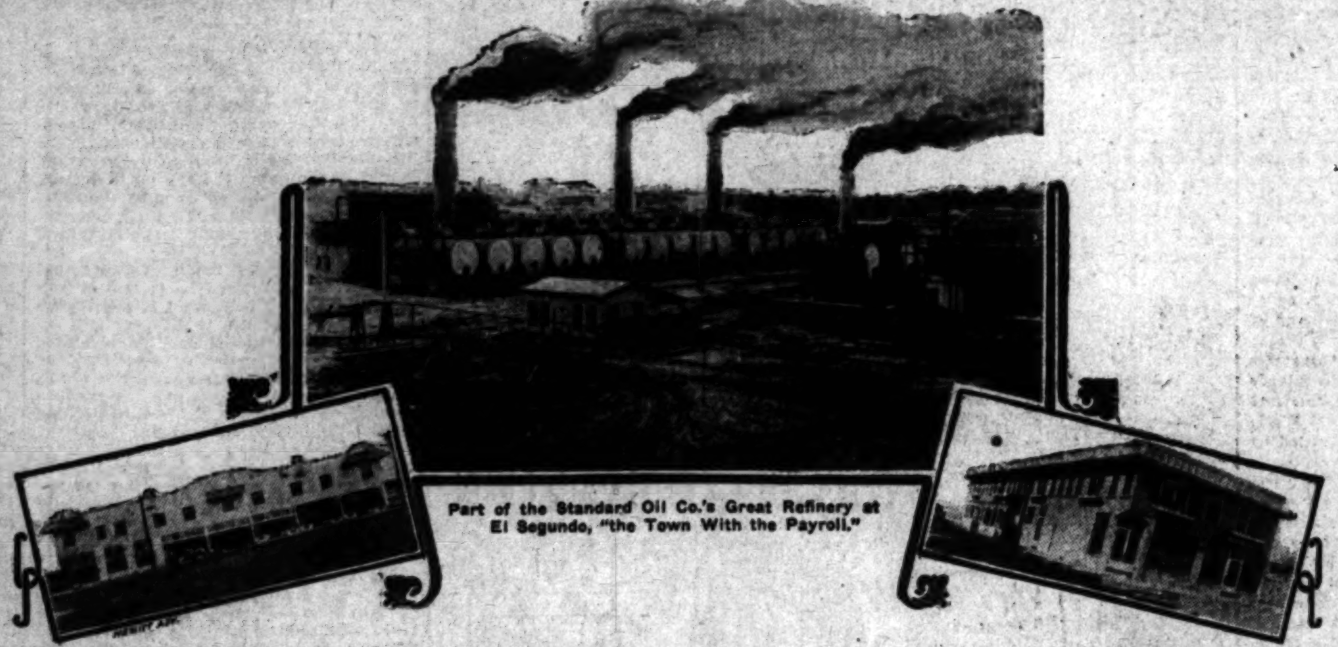

Part of the Standard Oil Co.'s Great Refinery at El Segundo, "the Town With the Payroll."

A Business Block at El Segundo.

Mercantile Building in Business Section of El Segundo.

El Segundo, "the Town With the Payroll," Is Attracting Many Investors and Manufacturers

Standard Oil Co.'s Great Plant to Be Followed by Industries of Various Types

That El Segundo, Southern California's wide-awake, progressive industrial city by the sea, is attracting many investors and manufacturers, is evidenced by the fact that over a hundred thousand dollars' worth of industrial, business and residence sites have been sold during the past four weeks.

A recent visit to El Segundo opened the eyes of the writer. Glowing real estate advertisements during the past seven months had given him the idea that something of an artificial boom nature was being perpetrated down near the ocean, by some overenthusiastic operators. But when the mighty plant of the Standard Oil Company was seen, with its gigantic smoke-stacks, large refining buildings and hundreds of mammoth tanks — when the smart looking business and residence sections of El Segundo were observed—when the miles of improved streets, cement curbs and walks were noted, the realization that there was something solid and substantial here came swiftly and surely.

El Segundo is not a dream, a prospect, or something that is "going to be" in the near future. El Segundo is a splendid reality right now. There are hundreds of opportunities for the investment of large and small capital here. Scores of industries are bound to flock to this center of cheap fuel, terminal rates, and best of all — the free factory sites which are offered by the well organized owners and developers of this staunch industrial city. It is not impractical to predict that in the near future El Segundo will have cotton mills, shoe factories, button factories and plants manufacturing fruit products, fish products, paint, furniture, hardware, steel products, etc.

The cheap fuel afforded by the residium from the refinery, terminal rates, free factory sites, excellent transportation facilities and the great abundance of raw material that the Southwest affords, is bound to bring many industries to El Segundo. A vigorous campaign is now being waged by the industrial department of the El Segundo Land and Improvement Company toward locating industries at this point. At present rate of development El Segundo property should easily treble in value within the next two or three years. Information relative to industrial opportunities, business property, residence lots, acreage, etc., may be obtained from the El Segundo Land & Improvement Company, owners, 561 I. W. Hellman Building, 124 W. 4th st., L. A.

BRENT'S

Spring Clearance Sale

Don't let anything interfere with your getting your share of these wonderful values—the opportunities of a lifetime for saving on thoroughly dependable furniture and household furnishings. And always bear in mind that at BRENT'S there is

Positively No Charge for Credit | Positively No Charge for Credit | Positively No Charge for Credit

All Stoves Reduced 25% to 33⅓%

Every sort of stove that we carry in stock—and that means every style that's safe to buy—you'll be able to secure this week at a reduction of a quarter to a third! Think what that means—you can buy a fine new Gas Range at 25 to 33⅓% less than we regularly mark it. Or you can select a handsome steel coal or wood range at the same big discount. It's a most unusual chance to buy trustworthy stoves and ranges at an enormous discount—and you want to be one of the hundreds who'll take advantage of the chance!

Positively No Charge for Credit

This Fine Dresser Only $8.50

Good Value at $14.00

A beautiful Golden Oak Dresser, with pattern French plate, beveled mirror, measuring 20 by 24 inches. The Dresser is large and commodious, its base measuring 40 by 20 inches. It would sell regularly at $14, and be big value at that price. Come in and see it, if you would realize what a bargain it is at $8.50.

Positively No Charge for Credit.

New Crex Rugs at About Half Price

Now's the time—BRENT'S the place—to get beach and summerhouse floor coverings. And you can't get any better rugs than these sweet, fresh, prairie grass Crex Rugs. They won't roll up; they'll wear like iron; they're easily kept clean—what more can you ask? A carload to sell as follows:

50c Crex Rugs, 18x36 in..... 30c	$4.25 Crex Rugs, 4.6x7.6 ft....$2.10
$1.25 Crex Rugs, 27x54 in.... 65c	$5.75 Crex Rugs, 6x9 ft......$3.25
$2.00 Crex Rugs, 3x6 ft......$1.15	$9.00 Crex Rugs, 8x10 ft......$5.00
$11.00 Crex Rugs, 9x12 ft..................$6.25	

Buy Your Hammocks Now

Summer time's hammock time—you can get no end of comfort and pleasure out of a good hammock. Come straight to BRENT'S for any style you want—one in particular, we recommend for durability and comfort. It's a straight couch hammock, and this week we'll sell the regular $8.50 value, at only $5.50—you'd better see this!

Porch Screens Reduced 25% to 33⅓%

BRENT'S---712, 714, 716 South Main St.

Hairdressing and Manicuring Parlors, Second Floor.

VILLE DE PARIS
317-325 SO BROADWAY — 312-322 SO. HILL STREET
A. FUSENOT CO.

Extra Value in Jaunty Outing Hats Special today at $4.95

Just received new line of white, ready-trimmed outing hats, suitable for beach or mountain wear. Some are draped, others have band trimming. Although these hats are very cheap in price they are not in quality—but are new and desirable, and extra in value at $4.95.

Dress Goods

This department has just received another shipment of black and white

Wool Shepherd Checks

Prices Range 50c to $3.00 Yard

These popular goods are shown in a complete assortment of checks, in the various sizes.

Cream Woolens

The great demand for cream woolen dress fabrics continues. We anticipated the large sale and have provided an extensive assortment of the choicest weaves including:

WHIPCORDS, WALE SERGE, RATINE SACKING, DIAGONAL CHEVIOT, FRENCH SERGE AND BEDFORD CORD. We wish to especially emphasize our EXCEPTIONAL VALUE IN CREAM SERGE AND CREAM WHIPCORD, 42 TO 45 INCHES WIDE, AT, YARD $1

If Yours Is a Better Class Home, Choose Electric Fixture Outfit No. 204—

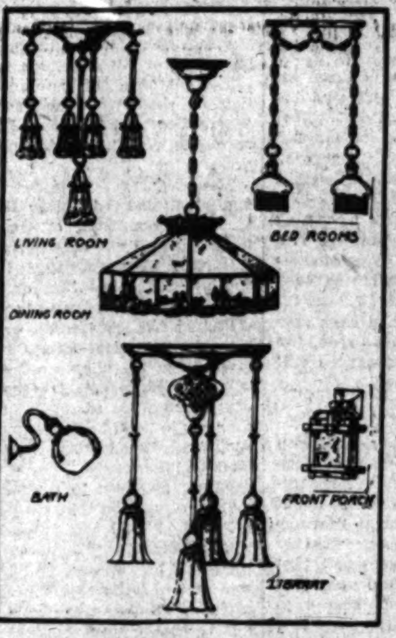

$78.75

If you are building a six-room house and want to enhance its value considerably and at the same time not pay out a great deal of money, we recommend that you install this electric fixture outfit. This is one of the finest outfits we have turned out—it is artistic to a degree and designed for the very best class of homes. The price is $78.75—installed in any home within 15 miles of Los Angeles or delivered at the depot ready for shipment at the same price.

Write for our new booklet which describes many electric fixture outfits ranging from $24.90 upwards.

F. L. Parmelee Co.
718 S. Broadway

Stewart Hartshorn

Look for this Signature

when buying your window-shade rollers. Every roller that bears it is the result of over 60 years' experience in roller making. Every spring is thoroughly tested before it leaves our factory, and it works right *all the time*.

HARTSHORN SHADE ROLLERS

"The Improved" Hartshorn Roller requires no tacks for attaching the shade. Ask your dealer for these and get the best.

Wood Rollers — Tin Rollers

All Dealers

Spring in Yosemite Valley.

Most of the trails and the road to the Big Trees are open, the air is clear and bracing, and the whole valley invites you to come. Leave Los Angeles 9:40 p.m. daily. Standard sleepers; dining car service. The easy way—SOUTHERN PACIFIC.

If You Want to Go East C. Haydock. F2434, Main 1618. 118 West Sixth street.

Los Angeles to the Sea in 15 Minutes, via VALENTINE MONORAIL

HOFFMAN'S MILLINERY
425 SOUTH BROADWAY

WE CURE CATARRH, skin and blood diseases and all curable nervous, chronic and private diseases of both sexes. DRS. SHORES & SHORES, Expert Specialists, Henne Bldg. 3rd & Spring. Entrance 122 W. 3rd st., Los Angeles. Take elevator or easy stairs to room 222. Consultation free. Hours 9 to 5. Evenings, 7 to 8. Sundays, 10 to 12.

For Solid Gold Crowns
For a full set of Guaranteed Teeth $5
Painless Extraction Guaranteed.

YALE DENTISTS

Open Sundays, 9 to 12. Third Floor, Parmelee-Dohrmann Bldg., 444 So. Broadway.

of the world, the country will be free

Low Rates NOW ON FROM THE EAST. GET OUR SPECIAL RATES EAST. CHOICE OF ROUTES. C. A. THURSTON, G.A., C. & N.W. R. 605 SO. SPRING ST.

PUBLISHERS:
The Times-Mirror Company.
OFFICERS:
H. G. OTIS, President and General Manager.
HARRY CHANDLER, Asst. Gen. Mgr. and Treas.
HARRY E. ANDREWS, Managing Editor.
F. X. PFAFFINGER, Assistant Treasurer.
MARIAN OTIS-CHANDLER, Vice-Pres., Secretary

Los Angeles Times

EVERY MORNING IN THE YEAR.
Daily, Sunday and 60-Page Illustrated Weekly.
Daily, Founded Dec. 4, 1881. 31st Year.

BUSINESS OFFICE 617-619 SOUTH SPRING STREET. EDITORIAL ROOMS, 110½ SOUTH BROADWAY.

Los Angeles (Loce Ahng-hayl-ais.)

Entered at the Postoffice as mail matter of Class II

HAPPY DENVER.

By electing another man Mayor Denver seems to have at last broken the strangle hold of William Speer, from whom she has suffered much. As a practical politician Speer plays without a limit.

PLAYING SAFE.

Vernon and Los Angeles had better slow down or one of them will win the pennant. This would be a disaster, because the big leagues of the East would instantly draft our star players. It is one of those difficult situations where to win is to lose.

A GREAT DAY.

Everybody should get ready to join the old soldiers in the celebration of May 30. The time is not distant when Memorial Day must be observed without the presence of any of those fine old gentlemen and soldiers whose heroism brought it into existence.

DANGEROUS.

Congressional legislation to prevent shipment of liquor in the prohibition States is recommended by the general assembly of the Presbyterian church. Perhaps the gentlemen of the cloth do not realize that if they try to inaugurate the sort of prohibition which prohibits, the public will stop voting for it. A local instance of the joys of dodging prohibition is the arrest this week of a number of persons at Azusa on a charge of conducting blind pigs and of patronizing them. The same community which does this probably wouldn't buy half as much liquor from the open saloon.

LONG SUFFERING.

In order to accommodate street schemes the City Council has changed the names of 113 streets and avenues in recently-annexed territory in the west and northwest. This means that the mail carriers will have a sweet time in getting acquainted. If any gentleman living on any one of these streets finds it impossible to get home until very late at night for a short time he will have the excellent excuse of not being sure of the street on which he lives. It might save much domestic confusion to have all streets changed at regular intervals and have the houses renumbered as well.

THE DEADLY AMATEUR.

An Ohio man who had purchased an aeroplane, but who had not perfected his apprenticeship, had the courage of the fool when he stole the keys to the hangar and made a flight for which he was unprepared and which resulted in his death. It is right to dare when one knows the way. The possession of the thought form by which favorable combinations are made is a reasonable guarantee of results. Wisdom lies in living by rule. Demonstration is easy in the face of reliable formulae. Successful living is in knowing how. When each man does only what he knows how to do, the words chance, fate and circumstances will be eliminated from human speech.

MAKING SURE.

An English lady sued her American husband in four cases for separate maintenance, or rather she brought four separate suits in one case. One is left in doubt as to whether the lady is so large that she needs maintenance four times or whether she thought her husband is so small that it takes four suits to loosen him up. Anyway, the poor gentleman was scared to death and capitulated without permitting the suits to come to trial. His motives may have been entirely charitable toward his wife. He probably figured that by the time she had paid her lawyers for the fees in four cases she would still be in desperate circumstances if she won them all.

WISDOM.

There is a deal of wisdom in the decision of the National Republican Committee not to allow double delegations with half a vote each in the Chicago convention. The half-vote would not settle anything, but would only rob the States and districts making a contest of any voice in the choice of a nominee. Contestants are either right or they are wrong, and the committee shows strength in refusing any weak and indefinite compromise. One far-reaching effect of this decision will be to leave the bolter no loophole of escape. The candidate who bolts this convention will do so on his own responsibility and at the peril of himself and his party. Every true partisan will welcome the open issue.

THE GAME IN FRANCE.

Paris is struggling with the boxing game without any great degree of success. They have made the alarming discovery that boxing is not always as harmless as dueling, and in their efforts to reduce it to the same bloodless status they are spoiling the game. They have passed a new law forcing boxers to wear larger and softer gloves and to fight only within heavily-padded rings so that, if one of them happens to be knocked down, he will not crack his tender cranium upon a resisting and unsympathetic floor. It seems to us that the French have overlooked a delicate and important point in not forcing those who box to wear a complete armor of steel. The chance of being hurt at boxing is too great to expect that it will supplant the French duel with swords. The cheerful American habit of felling an antagonist with a clenched fist is far more sportsmanlike as well as more effective than the beautifully-arranged affairs of honor prevailing abroad.

NATIONAL SOCIALIST CONVENTION.

The national Socialist Convention, which was held last week at Indianapolis, adopted a platform made after the plan of old-fashioned crazy quilts, where fragments of gowns are patched together until a bed covering is made so unique and diversified in color, pattern and fabric that the sleeper who wakens when the moonlight is shining on his coverlet does not know whether he is dreaming or has an attack of delirium tremens. The convention ignored the tariff question, so that the fifteen Socialist Congressmen who will be elected—to stay at home—will be at liberty to vote with Champ Clark for a tariff for revenue only, or to stand with Uncle Joe Cannon in favor of protection to American industry.

With respect to labor unions there was an acrimonious contest between the friends of the American Federation of Labor and the representatives of the Industrial Workers of the World. It was finally settled by the convention indorsing both the economic and the Socialist movement upon the broad basis that the Socialists should only work in "collective commonwealths," where the means of production were owned by the commonwealth and the I-Won't-Workers should not be required to work at all. Job Harriman said that six of the committee had signed the report because it was the only one they could conscientiously make, and the other six had signed it because they knew that the convention would not favor any opposition to it, and they deemed it to their best interests to get into the band wagon.

The promises of the convention were numerous. They pledge the Socialist party:

1. To promote the revolution "which marks the transition from economic individualism to socialism, from wage slavery to free co-operation, from capitalist oligarchy to industrial democracy."

2. Collective ownership of railroads, wire and wireless telegraphs and telephones, express services, steamboat lines and all other means of transportation and communication, and of all large-scale industries.

3. Immediate acquirement by municipalities, the State or the Federal government of all grain elevators, stockyards, storage warehouses and other distributing agencies.

4. Collective or government ownership of mines, quarries, oil wells, forests, water powers and banks.

5. The collective ownership of land wherever practicable, and in cases where such ownership is impracticable, the appropriation by taxation of the annual rental value of all land held for speculation or exploitation.

The platform further demands "the shortening of the work day in keeping with the increased productiveness of machinery;" that no man shall work more than four and one-half days in the week; that children under 16 years of age shall not work at all; that the products of child labor, convict labor and of uninspected factories and mines shall not be transported; that the profit system in government work be abolished by substituting either the direct hire of labor or the awarding of contracts to co-operative groups of workers; that minimum wage scales be established.

Monopoly ownership of patents to be abolished and collective ownership to be substituted with direct rewards to inventors by premiums or royalties.

The platform further calls for the abolition of the power "usurped" by the Supreme Court of the United States to pass upon the constitutionality of acts of Congress.

The adoption of initiative, referendum and recall by the nation is demanded, as also an amendment of the United States Constitution by a majority of the voters.

Curbing of the power of the courts to issue injunctions is called for.

Free administration of justice is required.

Finally the convention declares: "Such measures of relief as we may be able to force from capitalism are but a preparation of the workers to seize the whole powers of government, in order that they may thereby lay hold of the whole system of socialised industry and thus come to their rightful inheritance."

Even the most optimistic of Socialists will be of opinion that his party has "bitten off a good deal more than it can chew." That Socialist will, however, be hard to please if he can not find in this platform one or two bites to his liking, and he will probably swallow what he doesn't like in order to secure what he does like.

Fortunately for the country the common sense of its people is not yet impaired. There is no more danger of socialism prevailing than there is of the sky falling so that everybody may catch larks.

THE HOUN' DAWG PLATFORM.

The "progressives," the Democrats and the Socialists all appear to agree on the proposition to limit or take away altogether from courts of equity the power to wield "the right arm of equity," as the writ of injunction has been designated. The Democratic argument in this behalf, as stated by Champ Clark, is that, if the party enjoined has a right to do what he was going to do, then he ought not to be enjoined. If he has no right to do it, then he can be punished or made to answer in damages for doing it, and therefore he ought not to be enjoined.

One can imagine the promulgator of this ad captandum argument retired after the Presidential election to a lucrative law practice in the State of "houn' dawg" and "show me." A client approaches him and says, "Keyurnel, there is a big tree close to the line fence in my front yard. It was planted by my father nigh onto forty years ago. Sam Thompson, who owns the land next door, has built a house close to the line and he claims that my tree shades his parlor windows. I reckon it does, but my tree was there long before Sam built the house. He says if I don't cut the tree down before Saturday night he will come there with his hired men and cut it down himself. What can I do about it, keyurnel?"

"Well," ex-Speaker Clark will say, "you get a good witness and you forbid Thompson to touch the tree, and if he persists and cuts it down, you come to me and I will sue him for you and get heavy damages." "But keyurnel," the client would reply, "I don't want no damages. I want my tree. Can't I get the sheriff to go there with a writ and serve it on him and sing, 'Woodman, spare that tree' to him?"

"Oh, no," the ex-Speaker would say, "that won't do at all; that would be a violation of Democratic principles. That would be government by injunction."

The I-Won't-Workers, under the lead of Gompers and backed by the "progressives," are willing that injunction should issue against loathsome capitalists to prevent them from violating the anti-trust law, but not willing that injunction should issue to prevent members of trade unions from violating the same law by making agreements in restraint of trade and by boycotting and picketing employers and menacing and insulting non-union men.

And all of them, Democrats, Socialists and progressives, want to "curb" the power of the courts and prevent them from punishing for contempt those who disobey injunctions or who are guilty of any contempt not committed in the courtroom. And even in the last-named case they want a trial jury.

"These be parlous times, my masters," but at least the good sense of the American people may be depended upon to set all things right.

Aye, Aye, Sir!

THE FUTURE OF IRELAND.

Belfast is fighting home rule for fear that it will be ruled by Dublin, and Dublin is hot for home rule in order that it may enjoy the ruling of Belfast. A loyal son of Galway would rather eat a sour orange the rind of which is of a green color than a ripe fruit the color of which is that of an orange lodge.

Who can justly censure Irishmen for their restlessness under English rule? It has been said that "dissatisfaction is frequently the child of envy, but it may also be the offspring of legitimate ambition." A noble discontent with one's inferior condition, or with unfair treatment, has ever been the spring of progress. The finer and more sensitive the spirit, the more acutely does it feel oppression and the more resolutely will it beat against the barriers that prevent its free development. To the protesting spirits of one age a happier humanity often pays grateful tribute in the next.

England is not blameless for the Irish discontent of a century and more ago, but she is measureably blameless for any Irish dissatisfaction which now exists. An American tourist said to an Irishman whose acquaintance he made at Cork: "Of what rights does England deprive you? What wrongs does she inflict upon you? Not what did she do in the days of Emmet or Castlereagh, but what does she do now? Specifically, what are your grievances?" "Ah," was the witty reply, "bad luck to her. She has taken away everything else in the world from us, and now she is taking away our grievances."

England's method of governing Ireland in the past has been severely criticised by leading English statesmen and authors. The poet laureate, Alfred Austin, wrote: "No one can read the history of the economic relation of Great Britain with Ireland during the seventeenth and eighteenth centuries without feeling, if he has any sense of justice, that reparation is due to Ireland for the monstrous commercial fetters in which it was then for so long a period bound; and any assistance wisely and discriminately given to Ireland for the purpose of stimulating material amelioration will be neither a bribe nor a dole, but the restoration of something owing."

Ireland is rich in natural resources. She has a fertile soil, capacious harbors and abundant water powers. The Shannon carries to the ocean a greater volume of water than the Thames or the Mersey. Ireland is capable of sustaining in comfort a population of 20,000,000 people, yet only about 4,000,000 dwell upon her soil—about the same number that have during the last ninety years emigrated to the United States.

One of the sentimental grievances of the Irish people is that the English sovereigns who rule them do not visit them. Victoria for nearly forty years did not set foot on Irish soil, although she made repeated visits to Scotland and France and other countries of continental Europe. Finally, in 1900, in recognition of the services of the Irish regiments in the Boer War, the venerable Queen visited Dublin and was received with warmth and affection by the people, from the humblest to the highest.

There is no wit like the Irish wit, of which the traveler, Stoddard, gives some amusing examples. "Will your honor drop a sixpence into this American hat?" said a Killarney beggar, as he held out an old derby full of holes. "Why do you call it an American hat?" inquired the tourist. "Sure," was the reply, "because there's no crown in it." "You ought to ask for manners, not money," said a traveler to a beggar. "Faith," was the reply, "I axed for what I thought yer honor had the most of." Pat stood in front of a statue of Webster and read the inscription, "I still live." "Begorra," was his remark, "if I was dead I wouldn't lie about it." A police regulation, prominently posted in an Irish city, reads, "Until further notice every vehicle must carry a light when darkness begins. Darkness always begins as soon as the lamps are lit." In the window of a grocer's shop kept by Terrence O'Shaughnessy in San Francisco appears the following notice:

"Our superior butter, 30 cents a pound. No one can touch it."

England is to be credited now with an honest, earnest, intelligent effort to undo and repair every wrong inflicted by English rulers upon Ireland in former years. An era of freedom and prosperity is dawning in the skies which environ the emerald isle. Let the past be forgotten, while Ireland bathes in the radiant sunlight of the future.

WHAT MAY BE.

The position of Col. Roosevelt, as stated with candor and with very little ambiguity, is that, if the Chicago National Republican Convention shall not nominate him, he will run as an independent candidate, or as the nominee of a progressive or "rump" convention for the Presidency.

President Taft has made no similar or analogous declaration with respect to his purposes in case Col. Roosevelt shall be nominated.

But what can Col. Roosevelt or his progressive friends expect? Do they look for President Taft and his supporters to "turn the other cheek" and rush with enthusiasm to the polls to support Col. Roosevelt. Is it to be apprehended that the Old Guard, or the "stand-patters," or "reactionaries," as the insurgents style the regular Republicans who do not perform the grand kowtow of abasement before Roosevelt and his helpers, are built of such material that they will be willing to support those who have for months insulted and abused and despitefully used them?

Is it not regrettably possible that the regular Republicans may say:

"The villainy you teach me I will execute, and it shall go hard, but I will better the example?"

The result might be that the regular Republicans would stay away from the polls, or would vote for Taft, anyhow, or would vote for the Democratic nominees.

In either of these events the Democratic nominee would be chosen President, and for such an unhappy result Theodore Roosevelt would be responsible.

PLAYING POKER.

Local police have raided a poker game in an apartment house. While there may be little enough professional poker played in Los Angeles on a regular gambling basis, undoubtedly there is no end to the number of small social games which spring up spontaneously in almost every part of the city. One never knows whether poker is the national game, a national disease or the national language. All America talks poker, although it may not know it. A large percentage of our happiest and most apt expressions are derived from the game. Poker teaches a lot, but costs a lot. Poker, like bridge, destroys the appreciation for all other card games and for almost every form of amusement. It goes so fast that anything else seems slow in comparison. It is white-heat stuff, for it not only calls into play the courage and judgment of fast thought and fast action, but it induces an excitement offered by no other game. Good or bad, and there is probably no doubt about its badness, poker is in the blood of America, and there probably is not a police squad in the world so alert that it could suppress any more of the game than belongs to the professional gamblers.

Germany proposes to tax the cats to get money to build warships. The Germans, if they exercise their usual talent of saving, are likely to let the government have the cats.

ROBERT BROWNING.

By G. K. Chesterton.

The whole fate of Browning in letters depends upon the battle which is still going on between Browning and the Browningites. If he conquers he will live; if his admirers conquer he will certainly die. The Browningites are out to destroy Browning exactly as the Baconians are out to destroy Shakespeare. And they do it by the same sweeping, searching and quite well-calculated method—by turning a poem into a puzzle.

A puzzle is a very delightful thing; that is why it is the method used; that is why Satan finds some mischief still for Baconians and Browningites to do. But it is utterly impossible to combine the pleasures of a poem and a puzzle. A puzzle is a sentence of which you have got all the words, but do not know the meaning. A poem is a thing of which you know the meaning without always understanding all the words.

Now the permanence of Browning will simply depend upon whether he can go down to posterity by reason of having written a number of extremely good poems—of extremely poetical poems. His puzzles will not interest posterity—poor old posterity will have puzzles of its own. The right way to preserve the real reputation of Browning is frankly to throw over a great mass of his work; as, indeed, we have thrown over an enormous mass of the work of Byron, Shelley, Wordsworth and Coleridge—for though they say that Coleridge wrote too little, he wrote a lot more than we can read. As Byron had his blackguard affectations, Shelley his unconvincing and even inhuman theorizing, Wordsworth his painful plans for being unpoetical on principles, Coleridge his idleness, his opium and his endless talk—so Browning also had his own little way of wasting the power of genius. His way was to descend into dark and crabbed details merely to show his strength in struggling with them. He deliberately made himself small—like Alice in Wonderland. He was not only a detective looking through all the keyholes; he wanted to get through the keyholes.

But there are disadvantages in turning into an elf; and the genius of Browning became small till it became invisible. The most enormous and complicated of the later monologues of Browning were almost all devoted to characters who, in the common way in which we speak of personalities, were not worth powder and shot; political acrobats like Prince Hohenstiel Schwangan, vulgar tricksters like Sludge. Now it is as hard to fight the little as the large; and Browning obeyed a really romantic impulse in thus contracting himself for a conflict with tiny things. Fighting giants is not more difficult than fighting pigmies on equal terms. Browning really tried to become as delicate and as dirty as his queer little topic. He entered into a microscope to fight microbes. All this is, upon the whole, and with some allowances on the other side, to the credit of his native courage and cunning as a man; but it has heavily handicapped and may yet perhaps drag down the fame that he deserves as a poet.

The worst effect of it was this, that the special and even accidental nature of this ambition of his served to hand him over to the intellectuals. Browning students began to exist, and began to make the mistake that intellectuals make all over the world; the mistake of thinking that what is unpopular must be profound. Instead of settling like butterflies on the high, fantastic flowers of his garden, they began to burrow like moles in every black or barren part of it. They made his poetry a mine—instead of a peak. Among the few sins that are horribly serious, and often also swiftly punished, is the sin of intellectual pride; these people soon lost the power of understanding any poetry in their elaborate understanding of Browning's poetry; they lost altogether their hold on the helm of modern criticism and philosophy; but it would be a pity if they had wrecked Browning as well as themselves.

Browning is alone among the great poets in being thus not merely deserted, but betrayed and baffled by his own admirers. The point was picked out in primary colors, and with an abrupt neatness, by Mr. Max Beerbohm in his picture of the Browning Society, in which the poet had a very red face, and all the club very white ones. It was not so with the other great men I have mentioned. Imitators of Byron were dandies without being poets; imitators of Shelley ate vegetables without generating any visions; imitators of Wordsworth took long, mild walks in Westmoreland, and recorded their impressions of the lake or the waterfall. They never suddenly stood still on Westminster Bridge. But Browning's legacy is not even Browningesque; it is a dilution of his wine; it is a sort of deadly antidote. Everything that is best in Browning disappears in the Browning commentary; the romantic militancy, the Rabelaisian levity, the love of the intense instant, the thrill of excited thought.

Now unless this eccentric but genuine outbreak of English genius is to be missed or misunderstood by the men who come after us, we must prevent its wealth becoming a mere quarry for captious antiquaries. We must make certain dispositions for the proper fulfilment of the man's fame; and there can, I think, be no doubt about the best and most obvious points to begin with.

There are many other praises that can be given to Browning; and many other merits of his that may need the excavating kind of criticism. But these are not chronologically important; these are not necessary on this day one hundred years after he was born. What is necessary now is to clear him of a grave scandal? He was not an intellectual; he was not a modern thinker; he was not one of those philosophers or philanthropists against whom men will soon rise in their madness. He was, with all his fantasies or failures, a very great poet; he was akin to the great poets in many things; in his all-round ambition as to form and mode of attack; in his red-hot realization of the emotional power of detail; above all, in his refusal to be an atheist, his fixed poetic certainty of a purpose in the world we live in. But he was nowhere more akin to the great poets than in the fact that he wrote a great deal of bad poetry.

SUGGESTIONS FOR THE HOME.

Housewife: If, while your husband is forgetting to bring home the salt pork the beans begin to sprout, plant them.

Oil your castors occasionally. Five cents' worth of oil will loosen up the wheels on an ordinary Morris chair so that one can, with a single shove of the foot against the wall sail clear across the living-room. Caution: Look out for the baby.

When eating watermelon, to avoid unpleasantness fasten the ears back with a common India-rubber band.

A well-stocked linen closet is every woman's joy. One-half dozen French cognacs, two dozen green ribbons, a few ports and a quart of pure alcohol is a popular assortment

Pen Points: By the Staff.

"How far will a dollar go?" asks a [illegible] ded-food advertiser. Fromheretothere.

We should just love to see John D. Rockefeller and Hetty Green matching [illegible].

The reticence of Col. Roosevelt shows just what a strong man can do when he tries.

This fad of glass heels is not so new. Hen Berry has several pitchers with glass arms.

By the way, how many delegates has the Hon. Oscar Underwood tucked away in his jeans?

The Department of Justice is trying to find out if there is a leather trust. Ask the Sultan of Morocco.

Isn't it the truth that this glorious country of ours could manage to get along without so much politics?

Oblivion buries the identity of many a good man. By the way, who was it that invented the alarm clock?

Big catch of sharks reported at Long Beach. They are reported to have come down from San Francisco.

The Agricultural Department is stumped by the query, "What is beer?" If it is a Los Angeles product it isn't bad.

Between fighting with one hand and exploiting Mexico with the other President Madero is a fairly busy man.

Rain fell in Fresno and snow falls in the mountains, while the sun shone gloriously in Los Angeles. We strive to please.

The match trust will be the next point of attack by the government. This will interest the men who never had a light.

What has become of the old-fashioned grocer who always set up the cigars when a customer paid his bill Saturday night?

Our friends, the esteemed Democrats, are cocky just now. They always are right up to 12:02 on the night of the election.

The Cummins delegates to the Chicago convention might play a game of [illegible] while the delegates are being called to order.

Lillian Lorraine has separated from her husband after but ten days of married life. Matrimony must be one moving picture with her.

Pasadena is to have but a single telephone line. But the usual plaint, "The line is busy," will no doubt be in evidence as much as ever.

The general conference of the M. E. church has retired three of its bishops, not on account of their long sermons, but by reason of old age.

Anyhow, Senator Cummins is doing as well as a Presidential candidate as Admiral Dewey and John Hays Hammond—but that is not saying much.

Evidence has been produced in the East that Woodrow Wilson possesses two dress suits. No wonder he has no pull with the unwashed Democracy.

Leap year parties are reported to be more than usually successful just now. Probably from the fact that the girls are winners in nailing 'em.

It is proposed to build a series of elevated railways in this city to do away with the congestion of traffic. Los Angeles is getting to be a big boy now.

Another revolt reported in Cuba. Our little brother is continually pulling at Uncle Sam's coat-tail for sympathy. Almost old enough to walk alone, too.

Employees of the Pacific Electric Railway will be allowed to wear shirt waists the coming summer. But will they be of the peekaboo variety? We trow not.

George Ade announces that he will not be a candidate for the Republican gubernatorial nomination in Indiana. He doubtless prefers to be "The County Chairman."

Champ Clark is taking his canvass seriously. All other matters he regards from the standpoint of a humorist. But the people will give him the laugh if he is nominated.

Senator Elihu Root will be temporary chairman of the National Republican Convention. It will be his duty to "point with pride." The presiding officer of the Baltimore show will "view with alarm."

The army in the Philippines now consists of only two regiments of cavalry and four of infantry. Wasn't it Col. Bryan and other anti-imperialists who claimed that a great army would be necessary to preserve peace in the islands?

It is proposed in Long Beach to assume jurisdiction of the air and not allow [illegible] men to make any more "corkscrew [illegible]" or "spiral dips" over the heads of people. Long Beach is a pioneer in this sort of legislation, but some day the jurisdiction of the air will be determined by the courts.

THE TRIUMPH.

By day a few free hours
To walk among the flowers—
So is time's measure fleet;
With leisure in the night
To know the dear delight
Of rapturous stars—
So is my life complete.

To feel the heart's warm glow
In sunshine or in snow;
To move as one in dreams
Yet gladly to partake,
For life's sweet sake,
Of all earth holds
For what the substance seems.

To ever hear the song
That tides above the throng,
Yet know its every pain;
For life is kindlier when
We touch the lives of men
With healing smiles—
This be my only gain.
HENRY CHRISTEEN WA[illegible]

Next Week.

"THE VIRGINIAN" HOLDING FAVOR.

STONE IN FAVORITE PART FOR ANOTHER WEEK.

"Little Johnny Jones" By Fischer Company Next Week—"Peg o' My Heart" Première Next Sunday Afternoon—Vaudeville and Other Announcements.

The return to the Belasco of Lewis S. Stone and the production of "The Virginian" have proved two of the happiest and most substantially recognized events of recent Belasco history, for ever since the first performance of the Wister-La Shelle western play the Belasco has been much too small to take care of the crowds that have sought admission. It will hold over another week.

The popularity of "The Virginian" will quite necessarily delay the first presentation of "His Father's House," the new Witter Bynner play which has been in preparation for the past two weeks for its first presentation on any stage at the Belasco.

In this new piece Muriel Starr will make her first appearance with Mr. Stone and his associates.

Lester, the greatest of all ventriloquists, will top the Orpheum bill the coming week, opening Monday. Lester, of international fame, works with a single dummy, but delivers a line of repartee and wit that is so

Millie DeVora,
At the Orpheum next week.

entertaining in itself that it puts many a monologuist to the blush. Also he works without the slightest movement of the lips, often eating or drinking while talking.

Aida Overton Walker, the dusky singer, with a troupe of ten, will proffer a "coony" sort of ragtime operetta, with an imitation of her late husband, Walker. Rosina Caselli and her Chihuahua dogs, the tiniest mites of canines ever bred, will present a new and entertaining dog act, and the Harvey de Vora trio, including John Dough, the smallest of negro comedians, will entertain with song, dance and wit.

Toots Paka and her Hawaiians, Ed Blondell and his company, "Fear" and Johnny Ford and Roy Barton will remain.

This will positively be the last week of "Tillie" at "Pop" Fischer's Lyceum. May Boley will cease to help "Heaven Protect the Working Girl" on Saturday night, and opening Sunday matinee will assume a new role—that of a real lady, who, nevertheless, masks as an earl, at times—in "Little Johnny Jones," the popular Cohan musical comedy.

Miss Boley has played eccentric roles so much that few remember that she is first of all a straight comedienne. This will prove it.

Reece Gardner will play Johnny, Jane Urban will be Florabelle Fly, Laura Oakley will do Mrs. Kenworthy. Bob Lett will shine as the Unknown, Madison Smith will be Anstey, the gambler, and Herbert Cawthorne will be Timothy McGee, the New York politician. The cast, including even the smaller roles, is ideal, and the chorus works all the time.

The three big scenes—Cecil hotel, the docks with the ship sailing away and Chinatown, will be sumptuously mounted, and a thoroughly fine production is assured in every detail, complete to the last word at the coming Sunday matinee.

"My Cowboy Lady," the bill at the Adolphus, is above the average even for that popular house. It is a musical farce with a western atmosphere and full of catchy lines and songs of the whistling kind. Most of the comedy is in the hands of Frank Morton, who portrays the illiterate but witty tenderfoot of the Dutch variety.

On Sunday afternoon the most important and interesting production of the present Burbank season will be made when J. Hartley Manners's new comedy, "Peg o' My Heart," will be given for the first time on any stage. The play has been in active rehearsal for the past fortnight, under the direction of the author.

In this comedy Miss Laurette Taylor will create the title role, that of a care-free young Irish girl who has been brought up in poverty in New York City, and who suddenly finds herself transplanted into a quiet old aristocratic English home in the country. This is the role in which Manager Morosco will star Miss Taylor at the Maxine Elliott Theater, New York, next September. The principal man's role, that of Jerry, will be played by Henry Stanford, especially engaged for the part, and who will play it in the New York presentation.

Three headliner features in the usual eight-feature bill is next week's Pantages announcement. Lasky's Six Hoboes are given the big type, closely followed by Griff, "that English guy," a monologist and juggler, who has no superior in personal or professional popularity. The third of the special attractions will be Joseph E. Bernard and company in "The Newly Married Man," an attempt to present

Next Week.

"THE VIRGINIAN" HOLDING FAVOR.

STONE IN FAVORITE PART FOR ANOTHER WEEK.

"Little Johnny Jones" By Fischer Company Next Week—"Peg o' My Heart" Premiere Next Sunday Afternoon—Vaudeville and Other Announcements.

The return to the Belasco of Lewis S. Stone and the production of "The Virginian" have proved two of the happiest and most substantially recognized events of recent Belasco history, for ever since the first performance of the Wister-La Shelle western play the Belasco has been much too small to take care of the crowds that have sought admission. It will hold over another week.

The popularity of "The Virginian" will quite necessarily delay the first presentation of "His Father's House," the new Witter Bynner play which has been in preparation for the past two weeks for its first presentation on any stage at the Belasco.

In this new piece Muriel Starr will make her first appearance with Mr. Stone and his associates.

Lester, the greatest of all ventriloquists, will top the Orpheum bill the coming week, opening Monday. Lester, of international fame, works with a single dummy, but delivers a line of repartee and wit that is so

Millie DeVora,

At the Orpheum next week.

entertaining in itself that it puts many a monologuist to the blush. Also he works without the slightest movement of the lips, often eating or drinking while talking.

Alda Overton Walker, the dusky singer, with a troupe of ten, will proffer a "coony" sort of ragtime operetta, with an imitation of her late husband, Walker. Rosina Caselli and her Chihuahua dogs, the tiniest breed of canines ever bred, will present a new and entertaining dog act, and the Harvey de Vora trio, including John Dough, the smallest of negro comedians, will entertain with song, dance and wit.

Toots Paka and her Hawaiians, Ed Blondell and his company, "Fear" and Johnny Ford and Roy Barton will remain.

This will positively be the last week of "Tillie" at "Pop" Fischer's Lyceum. May Boley will cease to help "Heaven Protect the Working Girl" on Saturday night, and opening Sunday matinee will assume a new role—that of a real lady, who, nevertheless, masks as an earl, at times—in "Little Johnny Jones," the popular Cohan musical comedy.

Miss Boley has played eccentric roles so much that few remember that she is first of all a straight comedienne. This will prove it.

Reese Gardner will play Johnny, Jane Urban will be Florabelle Fly, Laura Oakley will do Mrs. Kenworthy. Bob Lett will shine as the Unknown, Madison Smith will be Anstey, the gambler, and Herbert Cawthorne will be Timothy McGee, the New York politician. The cast, including even the smaller roles, is ideal, and the chorus works all the time.

The three big scenes—Cecil hotel, the docks with the ship sailing away and Chinatown, will be sumptuously mounted, and a thoroughly fine production is assured in every detail, complete to the last word at the coming Sunday matinee.

"My Cowboy Lady," the bill at the Adolphus, is above the average even for that popular house. It is a musical farce with a western atmosphere and full of catchy lines and songs of the whistling kind. Most of the comedy is in the hands of Frank Morton, who portrays the illiterate but witty tenderfoot of the Dutch variety.

On Sunday afternoon the most important and interesting production of the present Burbank season will be made when J. Hartley Manners's new comedy, "Peg o' My Heart," will be given for the first time on any stage. The play has been in active rehearsal for the past fortnight, under the direction of the author.

In this comedy Miss Laurette Taylor will create the title role, that of a care-free young Irish girl who has been brought up in poverty in New York City, and who suddenly finds herself transplanted into a quiet old aristocratic English home in the country. This is the role in which Manager Morosco will star Miss Taylor at the Maxine Elliott Theater, New York, next September. The principal man's role, that of Jerry, will be played by Henry Stanford, especially engaged for the part, and who will play it in the New York presentation.

Three headliner features in the usual eight-feature bill is next week's Pantages announcement. Lasky's Six Hobos are given the big type, closely followed by Griff, "that English guy," a monologist and juggler, who has no superior in personal or professional popularity. The third of the special attractions will be Joseph E. Bernard and company in "The Newly Married Man," an attempt to present the matrimonial problem on the new woman in concrete form.

The Dettmar Troupe, whirlwind dancers; Clara Francis, balladist; Bennett, Klute and King, high-class instrumentalists; the Pantagescope and the Pantages Orchestra in popular concerts, make up the list.

HF THE MARK OF GOOD CLOTHES KNOW US FOR BEST VALUES

Women's Hats

—The most popular and newest novelty—jaunty hats in

Ratine

Just right for Summer's cheerful dressing.

—Also

Blazer Hats

in pretty shapes, and many combinations of stripes. They go with

Blazer Coats

which are more popular each day.

—The hats $2.50, in Ratine or Blazer.

—The coats are $6.75, plain jacket, $9.50 in the Norfolk.

Harris & Frank

MEN'S & BOYS' WOMEN'S & GIRLS' OUTFITTERS 437-441 SO. SPRING ST.

STAUB'S SHOES

—the shoes that wear well and hold their style lines until you put them aside. We have the model YOU want. Prices $3.50 to $7.

Special Today

Women's $5 Oxfords—smart models in tan or dull calf, reduced to $3.15

See Our Windows

Staub's 336 SO. BROADWAY

Beeman & Hendee 351-353 SOUTH BROADWAY

The Infants' Department

of our beautiful new store is especially interesting. Every day mothers find something for Baby's comfort, which they did not know was obtainable, or even manufactured. Come and see our exquisitely decorated Cradles and Toilet Stands. Let us show you our assortments of cunning Bonnets, Shawls, Jackets, Wrappers, Footwear and warm, cozy Blankets. "EVERYTHING FOR BABY."

See This Splendid Watch At $15

Splendid 15-jewel watch, guaranteed 20 years. Comes in both men's and women's size. See this little beauty—you will want it.

A. E. Morro's Goldsmith & Jeweler FOURTH & BROADWAY

Allegretti Chocolates

The Original Fresh Daily, per pound....... 75c

OFF & VAUGHN DRUG CO., 352 South Spring. Corner Fourth

J. W. Robinson Co.

Broadway and Third

Branch Postoffice—Main Floor, Rear.

The Gossard front-laced corsets can be bought in no other Los Angeles store. Three-fifty to twenty dollars.

(Second Floor, rear)

$3 White Gloves $1.95

As advertised yesterday, a lot of $3 German lambskin gloves, 16-button length, in glace finish, over-seam sewn, with three pearl clasps at wrist, will be sold today at $1.95 a pair.

No phone orders.

None sent C. O. D. or on approval.

Every pair will be fitted at the counter.

$1 and $1.25 Silks 75c

(*On Sale Friday.*)

Fifteen hundred yards of 32 to 36-inch Japanese washable silks—fast dye fabrics woven by the Japs on hand looms—sturdy, serviceable stylish silks for waists, summer gowns and shirtings, in beautiful stripes, checks and hair lines.

Both light and dark shades.

Big assortment.

Some on display today in our corner window at Third and Broadway. On sale Friday at 75c a yard.

Vudor Porch Shades

Made in colors to harmonize with any surroundings—they will enhance the appearance of the most pretentious home.

The slats are of tough wood and won't break.

The colors are stained instead of painted.

The binding is of seine twine—the kind used in fishermen's nets—and is woven with a lock stitch which cannot come out.

Anybody can put them up with a screw driver.

Cost $2.50 to $6.50, according to width, and will last many years. Sold nowhere else in Los Angeles.

(Third Floor, rear)

Have Your Ticket Read "Burlington."

Low Excursion Fares East

ROUND TRIP TO

ATCHISON	$ 60.00	NEW YORK	$108.50
BALTIMORE	107.50	OMAHA	60.00
BOSTON	110.50	PHILADELPHIA	108.50
CHICAGO	72.50	PORTLAND, ME.	113.50
DULUTH	79.50	ST. JOSEPH	60.00
KANSAS CITY	60.00	ST. PAUL	73.50
MINNEAPOLIS	73.50	WASHINGTON	107.50
MONTREAL	108.50	ST. LOUIS	70.00

Going Transit Limit 15 Days. Final return limit, October 31, 1912.

DATES OF SALE: May 25, 27, 28, 29, 30, June 1, 2, 6, 7, 8, 13, 14, 15, 17, 18, 19, 20, 24, 25, 27, 28, 29. July 1, 2, 3, 15, 16, 22, 23, 28, 29, 30, 31. August 1, 2, 3, 4, 5, 6, 7, 14, 15, 16, 22, 23, 24, 29, 30, 31. September 4, 5, 6, 7, 8, 11, 12.

Through Sleeper Service to the East

SALT LAKE ROUTE—Every day, personally conducted excursions, Mondays and Fridays, via Salt Lake, scenic Colorado and Denver.

SOUTHERN PACIFIC—Every Monday, Tuesday, Wednesday and Saturday, all personally conducted excursions, via Coast Lines, eight hours stop in San Francisco, thence Salt Lake and scenic Colorado.

SHASTA ROUTE—Portland and Seattle — Two Northern Pacific-Burlington and two Great Northern-Burlington through trains daily to the East, Chicago, St. Louis, Kansas City, etc.

Burlington Route

FIVE BURLINGTON HIGH-CLASS ELECTRIC-LIGHTED TRAINS FROM DENVER EAST DAILY. Let us help you plan your eastern tour.

W. W. ELLIOTT, General Agent

526 So. Spring Street, Los Angeles

Phones: F1003, Main 1003

"Times Business Directory"

This is a classified directory, arranged alphabetically for ready reference.

ARTIFICIAL EYES.
J. P. DELANY, 309 SO. SPRING ST. A6014.

CASH REGISTERS.
AMERICAN CASH REGISTERS. J. R. Walker. 643 South Spring St.

DESKS AND SAFES.
LOS ANG. DESK CO., 117-119 S. Bdwy.

FEATHER PILLOWS RENOVATED.
ACME FEATHER WORKS. Main 1166. F8041.

FLORISTS.
BORDEN'S. 113 West Third St. A3218; Main 3941.

OPTICIAN.
J. P. DELANY, 309 South Spring. A6014.

TRUSSES AND ELASTIC HOSIERY.
Pacific Surgical Mfg. Co., 316 W. Fifth St.

WATCHMAKER & JEWELER (Expert)
J. R. FRIER, 452¾ South Broadway, Cor. 5th. Upstairs over bank.

Spier EST. 1888

LADIES' HATTER, Importer.
Third and Hill Sts.
Smart and Exclusive Effects—at $15.

"In the good old summer time" will soon be here. The place to buy a lot and build your summer residence is Seaside Terrace, Santa Monica. Schaders Realty Brokers, 1902 Ocean Front Promenade, Santa Monica, Cal.

DR. COLEGROVE, Dentist
452½ South Broadway, Corner Fifth, Over the Bank.

"Los Angeles' Oldest Dry Goods House." Coulter's *"The Best in Dry Goods Since 1878."*

Custom Made Suits at $28.50

To the woman who will only wear tailor-made clothes—let us say we are proud of our custom department. *Style, fit* and *snap* is what we promise—a result seldom reached except in custom work.

We are going to close up all the suit lengths of fine fabrics in the department.

Bedford Cords, Homespuns, Diagonals, Whipcords, Serges and Hopsacking

Fit and Workmanship Guaranteed.

$35 to $50 Values **$28.50**

Handkerchief Economy

Here are four items of interest to every woman.

We've a plain sheer linen handkerchief that came over the water wrapped up in the Irish way (six in a bundle and ribbon bound,) narrow hemmed and very dainty.
The bundle ....6 for $1.00

They also come with a dainty initial—not all linen, like the first item—but good value.
The bundle ....6 for $1.00

For the Children we've a school handkerchief that's hemmed and all linen at, the dozen.........$1.00
The last offer is also a Child's Handkerchief with fancy embroidered corners (for the girls only.)
The dozen $1.00

Hosiery Section

It's a reputation that means for more sales — more profits; a reputation for reliability that reflects itself in all departments of the store. Our Hosiery has a reputation.

Just the everyday hard wearing stockings in all weights. Both cotton and lisle. Black and staple shades. The pair 25c
Another line of regular made fine thread hose of unusual value is our standard 35c stocking.
3 pairs for $1.00

A stocking of wear resisting Gauze Lisle with the wonderful "Stop welt" top. A famous maker has sent us a gauze lisle with linen spliced toe and heel (clever idea.) Fine lisles with plain or ribbed tops.
The pair 50c

Millinery

A SALE OF DRESS AND TAILORED SHAPES

What shall it profit a woman to get the latest style, if the hat is unbecoming?

There are so many of these untrimmed shapes you are sure to find your Ideal in the lot.

Milan, Chip, Hemp, Rope and Fancy Braids.

In General, the Hats have very little trimming; what is required of them above all is the line. These are shapes that have the right line.

Shapes up to $12.00..........$7.50
Shapes up to $ 8.00..........$5.00
Shapes up to $ 5.00..........$2.75

Fancy Ribbons

Hundreds of pieces of fancy Ribbons to be sold at about half price. Fresh, bright, beautiful Ribbons there are a hundred uses for.

Millinery—Sashes—The Hair—Fancy Work. For decorating boudoir or toilet table. Adorning lamp shades — center pieces — corsage flower garnitures—and, and, and almost everlasting. Dresden Ribbons, Persian Ribbons, Striped Ribbons, Plaid Ribbons, Polka Dot Ribbons, Check and Plain Ribbons. Values 40c to 75c. The yard...35c

Anent the Wedding

Orders for engraved wedding cards and announcements placed now means special prices for the best quality of workmanship and card stock.

You can place your order with us, knowing positively the form will be correct and in proper taste. Each order includes envelopes folded and tissue sheets inserted with inside envelopes ready for addressing. Prices very reasonable. (First Floor.)

215-229 S. Broadway. Coulter Dry Goods Co. ESTABLISHED 1878 *224-228 S. Hill St.*

James J. Hill Headed This Way

In the late '80's James J. Hill is reputed to have drawn an imaginary line from Duluth to San Diego, and in substance to have said: "The territory north of this line is the territory of the Great Northern Railway." He started in the '90's to acquire the O. R. & N., which would have given him the entering wedge to control the Union Pacific and later he sought the Salt Lake, but the late Mr. Harriman "beat him to it." Now Mr. Hill is working in other ways.

I predict that inside of ten [10] years Mr. Hill or his successors will control the transportation of California. He is headed this way. Watch him.

Hill Lines Advance Toward Golden Gate.

Permanent Improvements at Portland Resemble Brooklyn Bush Terminal.

SAN FRANCISCO, May 21.—Entrance of the Hill lines into San Francisco seems assured by the announcement that the Great Northern and the Northern Pacific are undertaking jointly at Portland terminal improvements involving an expenditure of $3,000,000.

That's one of the many reasons why I have confidence in Southern California,—in Los Angeles,—in Hill street properties—in Consolidated Realty Company and its valuable holdings. That's why I'm holding every treasury share I can. The other main reason is, the intrinsic value is absolutely behind this stock, the management being capable, earnest and safe. I am advising wage-earners and investors to join in if they desire to safely make money fast enough.

Prices and Earnings

Shares of Consolidated Realty Company are intrinsically worth $200 or more each. They are selling for $160, with a 7% Guarantee of Income, this price to be advanced soon to $175 a share.

Consolidated Securities Company, the auxiliary company that deals in SAFE income-producing securities without dangerous speculation or costly debt, will advance the price of its shares from $1.25 to $1.30 each

June 1st, 1912

Because strictly Safe and highly Profitable, investors are advised to BUY THESE STOCKS NOW, get that dividend and save the advances.

USE THIS SLIP.

Without expense, send "The Outlook" and other particulars to

Name ....

Address ....

A SAFE system by which you can get your money back.

For Further Information and for Safe and Profitable Investments, Apply to

Geo. A. Batty

Consolidated Realty Bldg., Ground Floor, 402 W. Sixth St., Los Angeles

HIGH GRADE PIANOS
Continually received in exchange on
APOLLO PLAYER PIANO
and sold at special bargain prices.
J. B. BROWN MUSIC CO.
643 S. BROADWAY

SCOFIELD'S
Leading Millinery House of
737 South Broadway.
Lower Broadway.

Benjamin Clothes
Smartest Spring Styles Now Showing
JAS. SMITH & CO.,
548 South Broadway.

SOCIETY

Mrs. Aubrey E. Austin,

who is settled in her beautiful new home on Arapahoe street and who will soon issue invitations for a house warming.

BRIDGE has been the popular card game this week and one of the most interesting parties had for its hostess Mrs. H. G. Heisler, No. 954 Vermont avenue, who invited her guests to play the fascinating game and meet Mrs. Jonas Wood, who is visiting here from San Bernardino.

Pink and white roses in the library and living-room were particularly effective, while the dark red carnations in the dining-room formed an artistic contrast. The games concluded with Miss Pauline Davis, Mrs. G. A. Broughton and Mrs. Wood in the lead and handsome prizes were their reward. Others who played included Mrs. Fred Detmer, Mrs. John Ibson, Mrs. Adolph H. Koebig, Mrs. Adolph H. Koebig, Jr., Mrs. Phillip Greppin, Mrs. M. P. Waite, Mrs. M. M. Armstrong, Mrs. O. E. Foster, Mrs. W. S. Butler, Mrs. Cochran, Miss Hazel Cochran, Mrs. Jessie Carr, Mrs. H. A. Hansen, Mrs. Thomas Back, Mrs. Little, Mrs. A. E. Brauer, Mrs. C. O. Butler, Mrs. Stanbery, Miss Rose Boyd and Mrs. Benjamin Turner of Santa Ana.

Adams-Koontz Wedding.

Miss Gertrude Adams and John Koontz were quietly married at 4:30 o'clock yesterday afternoon. The service was read by Rev. George C. Butterfield at the home of the bride's father, W. L. Adams, No. 1226 Lake street. Immediately after the ceremony, Mr. Koontz, who is assistant professor of electrical engineering at Stanford, took his bride north and after June 10 they will be at home to friends at No. 221 Bryant street, Palo Alto.

Mrs. Marquis to Entertain.

Mrs. August Marquis of West Twenty-fifth street will preside next Tuesday at a bridge luncheon in honor of her friends.

Luncheon Party.

As a pre-nuptial courtesy to Miss Elizabeth Rose Richards and Maude Wood and also to introduce her sister, Mrs. L. H. McGowan of Denver, Mrs. Stanley Setnan of No. 1120 Grand View avenue entertained with a luncheon yesterday. Spring flowers brightened the table, where hand-decorated cards bore the names of Mrs. E. Z. Bower, Mrs. Byron, Mrs. George Ellis, Mrs. Fletcher, Mrs. Gardiner, Mrs. Kanne, Mrs. Ivan Peoples, Mrs. Harry Hellyear, Mrs. Webb, Mrs. Cocke, Mrs. Waterman, Mrs. A. H. Koebig, Jr., Mrs. Hay, Miss Vera Atkinson, Miss Grace Barker, Miss Florence Bartlett, Miss Irene Benson, Miss Mayme Cliff, Miss Ruth Elliott, Miss Sarah Hanawalt, Miss Louise Hauser, Miss Marie Schumann, Miss Bertha Lull, Miss Clara Scott, Miss Arley Tottenham, Miss Mildred Powers, Miss Helen Updegraff, Miss Florence Thresher, Miss Adelyn Walker, Miss Lily Olshausen, Miss Helen Thresher, Miss Jessie Pease, Miss Annie Pease, Miss Beatrice Cutter and Miss Frances Richards.

To Receive.

Mr. and Mrs. Alton Morrill Cates will be at home to their friends after August 1 at the Trebor apartments.

Summer Plans.

Mr. and Mrs. Patrick J. Higgins, No. 1172 Hoover street, with their three attractive young children, Honora, Patricia and Tom, will enjoy a summer's outing at Santa Clara. Mr. Higgins will go north to coach the football team at the Santa Clara University.

Married Last Evening.

Miss H. Louise Hoogestraat and William J. McSweeney were married last evening in Sacred Heart Church, Rev. Father Lucey presiding. Both young people have many friends in Los Angeles and on their return from a brief trip will reside in this city.

Miss Cronemiller Hostess.

Miss Flora Cronemiller gave a luncheon Tuesday at the Los Angeles Country Club in honor of her cousin, Miss Margaret Jackson, who, with her mother, is visiting here from the North. The table was decorated with a large basket of Cecile Brunner roses and maidenhair ferns, and corsage bouquets of the same flowers arranged in gold baskets marked covers for Miss Rachael Fisher, Miss Ruth Locke, Miss Mabel Passon, Mrs. Ralph Byron, Miss Court Bigler, Miss Ollie Paulin, Mrs. John McCarty, Mrs. Daniel Jackson, Mrs. W. F. Cronemiller, Miss Margaret Jackson and Miss Cronemiller.

Rose Luncheon.

Miss Amanda Neuhausen, No. 716 West Eighteenth street, delightfully entertained with a luncheon in compliment to officers of the Cornet Club, of which she is president. American beauties illuminated with lights in the same shades adorned each room, carrying out the club color. The table was gay with red roses and rose-shaded candelabra, while above was suspended the club pin done in roses. Baskets of American Beauties were given as favors.

Progressive Luncheon.

A progressive luncheon was served Tuesday afternoon in honor of Miss Polly Agnes Chandler, whose wedding June 18 to Jack Adams of this city is of wide interest. Mrs. Harry Millar of Dalton avenue was the first hostess. Her home was decked with sweet peas and orange blossoms. Miss Edythe Spence of No. 2311 West Tenth street was the next entertainer and here a purple and old rose color scheme was used. Mrs. J. A. Hoblet of the Seminole apartments served the last courses, and later cards were enjoyed. The guests then motored to the Alexandria, where they were tea guests of Mrs. George W. Harding. The party included Miss Spence, Miss Ida Wotiz, Miss Guendolan Martin, Miss Mabel Strauss and Mrs. Hoblet.

At Paos Robles.

Mrs. M. N. F. Bridgham is spending a week at the Hotel Paso Robles.

To Receive.

Mr. and Mrs. F. G. Kahn, No. 25 Wave Crest avenue, Venice, will be at home to friends Sunday afternoon from 3 to 5 o'clock, in honor of the confirmation of their son, Edward.

To San Francisco.

Mrs. Oscar M. Bryn of South Hope street will leave in a fortnight for San Francisco, where she will be the guest of her sister, Mrs. Klarnett. Mr. Bryn will join her later and their summer vacation will be spent at Tahoe.

AUTOMOBILE TURNS TURTLE.

One of Six Occupants Is Probably Fatally Injured — Others Are Thrown Clear of the Car.

Walter Pfister, a sign painter, 30 years old, living at the Hotel Cadillac, sustained probably fatal injuries yesterday morning when an auto in which he was riding with five other men turned turtle at Ninth and San Pedro streets. He was the only man not thrown clear of the car, which fell upon him, fracturing his skull and injuring him internally.

Pfister was treated at the Receiving Hospital, as was also Frank Beaver, a millman, 29 years old, who lives at the Cadillac. He sustained but a few minor bruises. Later Pfister was removed to the Clara Barton Hospital.

The auto belongs to Paul Engstrom, son of O. Engstrom, a contractor. The machine was driven by R. T. Miller, a chauffeur employed by the company. The identity of the other three men was not learned.

WOMAN SERIOUSLY HURT.

Run Down by Pacific Electric Car, Her Leg Is Broken and She Sustains Other Injuries.

Unable to judge the speed of an approaching Pacific Electric suburban car, Mrs. Mary E. Burroughs, 64 years old, living at No. 371 Beechwood drive, was knocked down Tuesday night at a road crossing near the Sherman line and sustained injuries that may result fatally.

The woman was waiting for the car on the wrong side of the road and as the headlight appeared a short distance away, she suddenly realized her mistake and started across the tracks too late to reach a point of safety.

After being hurled several feet she was picked up by the fender. She had sustained a broken leg and internal injuries, in addition to a fracture of the collarbone. Owing to her advanced age, the police surgeons are not hopeful of her speedy recovery.

BLOCK FOR HILL STREET.

Small Lot Between Eighth and Ninth Brings Hundred Thousand Dollars—Buyer to Build.

For a reported consideration of $100,000 the Hamburger Realty Company yesterday transferred to F. R. Feitshans, president of the Los Angeles Desk Company, a lot on the east side of Hill street between Eighth and Ninth. The site is forty feet frontage by 119 feet deep and is improved with a building of nominal value. H. B. Yarborough represented both buyer and seller.

The buyer will, at an early date, begin construction upon a modern store and loft building. This structure will eventually be carried to a height of nine stories and foundations for a building of this size will be laid. For the present, however, the improvement will be only three stories. It will be occupied by the Los Angeles Desk Company. The Richards-Neustadt Company is preparing the plans for the building and will erect it.

A Coat Sale That's A Hit!

IF you did not see the notice of the $9.75 Coat Sale at "The New York Store" today, plan now to attend it!

There are Coats for the street, for motoring, for travelling, for every ordinary coat purpose, and the styles are certainly by far the cleverest that have been shown in the city this season.

You'll find the latest modes in Cream Serge Coats, Navy Blue and Tan Serge Coats, tan and gray mixtures and even the Black Taffeta Silk Coats that elderly ladies are so fond of wearing everywhere.

REMEMBER—It's the Third Floor, "New York Store," the price is $9.75 and TODAY IS THE BEST TIME FOR CHOOSING!

The New York Cloak & Suit House

Shapes At $1.00

A Special Purchase—on Sale Today and Friday—

Up to $3.50 Values

These are of fine French Chip—the season's latest styles. Included are English Sailors, Derbies, Tricorn and English Walking Shapes—in black, navy, brown, burnt, linen and natural shades. A most exceptional offer.

Scofield's 737 Broadway

How the Crops Stack Up on the San Fernando Mission Lands

—Wouldn't it give you a pretty chesty feeling to have a crop like this produced from YOUR land? And when the golden dollars come pouring in in return for this golden fruit, it would certainly give you a mighty independent feeling.

—Do you realize that for $450 and $500 an acre you can purchase frostless citrus lands in the **San Fernando Mission Land Tract** that will bring any man an independent income? And when these lands are full bearing they will be worth $2000 to $3000 an acre—four to six times more than you paid for them. Full bearing groves on these lands now are held at these prices. Where else can you put the small amount of money necessary to purchase a few of these acres, to bring such great returns? And don't overlook the fact that frostless citrus lands within 22 miles of Los Angeles are difficult to buy.

—Also don't overlook these important points about the **San Fernando Mission Lands**—

—Owners here will have the advantage of the Owens River Water.

—These lands will be connected with Los Angeles by electric car line within 90 days.

—Two fine boulevards now connect it with Los Angeles.

—Electricity may be had on all the lands and gas will be available within a year. There is no pioneering to be done. Two grammar and one large high school are in San Fernando and construction has just been commenced on the new $75,000 hotel.

—Awake to your opportunities before it is too late.

Directors of the Company:

H. E. HUNTINGTON, Pres. L. A. Railway Co.
E. T. EARL, Owner of Express and Tribune.
J. F. SARTORI, Pres. Security Trust and Savings Bank.
W. G. KERCKHOFF, Pres. Pacific Light and Power Co.
L. C. BRAND, Pres. All Night and Day Bank.
HARRY CHANDLER, Manager L. A. Times.

To See This Property

Call at our offices and we will arrange to take you out any time. If you have a machine, go out on the San Fernando Boulevard to our San Fernando office. Be sure to see the property—and buy before too late.

SAN FERNANDO MISSION LAND CO.
211-212 Central Building. Phone F2027, and 435 South Hill Street
San Fernando Office Corner Brand and San Fernando Boulevards

Bread Making In Norway

—This Norwegian woman is baking the well-known flat brot, or flat bread. The dough for this bread is made of coarse barley meal and water. After being rolled thin, as you see, it is removed to the round flat stone in the foreground, under which a fire of faggots is kept burning. Here it is baked, then laid neatly on the pile, which is shown in the background. The barley bread is stored in a dry place for the winter, when it forms one of the chief foods of the peasants.

—This very crude and primitive way of making bread still continues in Norway today.

—Contrast the method of bread making with the swift turning modern machines used in the "Bradford's Bakery." Here every operation in the making of bread is done by machines—human hands never touch the bread from beginning to finish, and here eleven ovens, with a capacity of more than 4000 loaves, are baking night and day.

—Then contrast the Norweigan "flat brot" with

BRADFORD'S CREAM BREAD

and consider yourself fortunate to live in such an enlightened country—fortunate to live where you can buy such a "matchless loaf" as "Bradford's," 10c—all dealers.

BRADFORD BAKING CO., Los Angeles.

"The Avenue" Is the Last Word in Silk Shirts Special $3.75

Values $5 and $6.50

The Silk Shirts here pictured are designed to fill a dozen needs—and fill them with honor. In their making the best of Habutai silk is used; they have those comfortable French cuffs and collar. Shown in blue, lavender and black stripes of various widths on white grounds. See them and be convinced of their style features. $3.75.

(Second Floor)

N. B. Blackstone Co.
318-320-322 South Broadway.

"Niagara Maid" SILK GLOVES.

WHY are "Niagara Maid" Silk Gloves the most economical?

Because they cost no more in the first place than other kinds and they will outwear two to one any other silk glove made. The NIAGARA PROCESS insures this everlasting wear.

THAT'S WHY
LOOK FOR THE NAME IN THE HEM
NIAGARA SILK MILLS
NORTH TONAWANDA, N. Y.
New York San Francisco Chicago

A Skin of Beauty Is a Joy Forever

DR. T. Felix Gouraud's Oriental Cream or Magical Beautifier.

Removes Tan, Pimples, Freckles, Moth Patches, Rash, and Skin Diseases and every blemish on beauty, and defies detection. It has stood the test of 64 years, and is so harmless we taste it to be sure it is properly made. Accept no counterfeit of similar name. Dr. L. A. Sayre said to a lady of the haut ton (a patient): "As you ladies will use them I recommend 'Gouraud's Cream' as the least harmful of all the skin preparations." For sale by all druggists and Fancy Goods Dealers in the United States, Canada and Europe.
FERD. T. HOPKINS, Prop., 37 Great Jones Street, New York

Remember "Herrick" Refrigerators
Have a Superior Dry Air Circulation.
New 1912 Models.
HENRY GUYOT HDW. CO.,
538 S. Spring St.

Natural Looking Teeth

Artificial teeth that don't look good and feel natural are a failure. We study the question of naturalness in all its phases when restoring teeth by ALVEOLAR METHOD. Call or write for our book. It is free.
REX DENTAL COMPANY,
DR. C. M. RANKINE,
703 Severance Bldg., Cor. 6th & Main Sts.
F2671; Main 767.

THURSDAY MORNING.

FACTS, FEATURES AND FANCIES FOR WOMEN AND MEN BY OLIVE GRAY

FACTS, FEATURES AND FANCIES FOR WOMEN AND MEN

BY OLIVE GRAY

DAILY BEAUTY HINT: The girl with cheeks like the delicately flushed rose petal told me her secret. She says it comes in liquid form and is supposed to be compounded from the juices of ripe fruits and vine. She purchases it at a local store.

"I have always wondered," said she, "why tailors kept people on the anxious seat so long while making their clothes; and now I have discovered one who will take your measure and have your suit ready to don in three days!"

"What do you mean? You mean he will sell a 'ready-to-wear suit' in that time—is that it?" I asked.

"No indeed! You select your goods and he takes your measure and finishes the suit in three days. He did it for me."

"And charged you 'extra fare?'" I asked.

"Not one penny extra! And he does good work. In fact he charges far less than does the average tailor."

"That is worth knowing," I replied, "for really many times you get so tired waiting for your suit or gown that you feel as though it were almost worn out before you have it at all. I have often wondered why it was necessary to wait so long, but I supposed it was necessary. Thought possibly there was a sort of 'curing' process to be gone through with. That the suit had to hang there and you had to hang around for from ten days to two weeks, just on general principles in order that the tailor might seem to earn his money."

"I think most persons would feel more as though he had earned his money if he made haste about getting the garments ready than if he dawdled."

"Yes, so do I; and evidently your tailor has found this out."

"I pay less than average; but I have no inclination to run after false gods in tailor form, than I would otherwise, and I observe that his customers are always his customers."

"So I suppose, it really pays him in the long run," I ruminated.

* * *

The Aluminum Rustless.

Today, Thursday, there will be in one of the windows of a Broadway furniture house, a demonstration of the aluminum rustless ranges, of which I told you last week.

If you have any intention of buying a new range for yourself, or as a "gift to the bride," I am sure you will thank me for calling your attention to this belle among stoves.

The woman, who cares, would be exceedingly proud of such a beauty in her kitchen. Did I tell you that the aluminum ranges have trimmings of gun metal and the black ones have trimmings of nickel? Another dainty touch is that of the white porcelain drop handles upon the doors and turn-offs. But the daintiest thing of all is the gas bill, which is said to be but about half that usually instilled by ranges. You see the floor of the oven is convex and—but why not see for yourself.

* * *

No Tuberculin Here!

"Many of my friends are tearing their hair and almost tearing each other's eyes out, pro and con, over the tuberculin test," said the good housekeeper when I met her in a Spring street grocery store.

"You need have no thought as to such matters," came a voice from behind us, "if you use whole canned milk." We looked around and there stood that same charming little lady who has for some time demonstrated in a Broadway store. "Well! You over here!" I exclaimed. "What are you talking about? It must be good or you would not be talking it," and I repeated what I said. "Whole milk," she replied. "But I know about whole milk," said the good housekeeper, "how does this differ from what has been on the market?" "It differs in being better," promptly replied the pleasant little lady. Then she continued: "This is made by the same company, but they saw a point wherein they could improve and they have done so." "I thought that excellent, and if this is better, I'll take a case of it," said the good housekeeper. Then, turning to me, she said, "I never mean to be without that milk in my store closet. It keeps indefinitely, and moreover you may use part of a can and leave it for any length of time, and use the remainder with perfect safety. It is as good as fresh milk for cooking and "you can allow it to stand and it will raise a good thick cream," said the demonstrator and brought forth a large-mouthed bottle, which had a thick layer of cream on top. Then she gave us a tiny biscuit which was made with the whole milk and no shortening. It was delicious.

* * *

The Tea Cozy.

It is ready and will probably be opened today with a blare of trumpets and a flourish of tea trays. That tea cozy I am talking about. I mean the one on the mezzanine of that confectionery shop on Broadway. Oh, it's a pretty place and there are so many little touches which only a woman's taste could have devised. Wouldn't it be fun to know all the secrets which will be told over the teacups there! For it is one of those cozy-easy places which seem to invite confidences and I can just imagine how many "and said she's" and "said he's" and "said they's" will cross these charming charming wicker tea tables, in the course of the next few months.

* * *

Breakfast.

Little things make all the difference. An air of genuine daintiness and novelty is given by carefully cutting a cantaloupe partially in half leaving out from the rind of each half two "handles" such as those which are attached to ice cream cups of glass or china. Fill the cantaloupe "tub" with strawberries, pour sugar over them and place upon a plate beside the melon a strawberry leaf and a few of the largest and most perfect berries; and you have a dish fit to tempt the appetite of a king.

* * *

[illegible]

Four friends have clubbed together and own a fine phonograph, which is kept at the residence most convenient. They each contribute so much a month for records and at one time they will have an evening devoted to one of the grand operas, each following the printed score, at another time it will be another. They usually preface the music with a sketch of the composer and his works. Thus are many delightful evenings spent and much knowledge of music is gained.

* * *

New Cuff Buttons.

A local jewelry house has introduced a new style of cuff buttons for soft cuffs, which are now so popular with the silk shirts.

The new button has a very short shank which is perfectly straight and connects the two buttons. The buttons themselves are either of plain white pearl or of white pearl set with a tiny jewel, or they may be enamelled in the favorite color. These buttons are extremely smart and moreover they will not slip out and be lost as do the old fashioned link buttons or those upon a long, curved shank.

* * *

Fashion's Latest Whims.

The mesh bag is still very popular.

Ruchings of old gold taffeta trim many of the new gowns.

Cotton corduroys are among the favorite washing fabrics.

Little black taffeta coats appear with gowns of contrasting color.

The cuirass effect on evening gowns is seen in many new designs.

Little frocks of sprig muslins will be smart and pretty for summer wear.

Flower-like ornaments with bands of velvet are still popular for neckwear.

Accordion pleating is among the possibilities for the summer's coming fashions.

With the lingerie dresses the handbags of lace or linen will be largely used.

Taffeta wraps, trimmed with ruchings of the same material, are very popular.

PERSONALS.

A. B. Hill, general agent of the passenger department of the Lehigh Valley Railway Company, is staying at the Lankershim. He is registered from Chicago. Mr. and Mrs. C. E. Dickinson are registered at the same hotel. Their home was formerly in Denver, but recently Dickinson purchased a ranch in Ventura county and he has been living there while looking after improvements.

Col. W. A. Nichols is making his home at the Angelus. He is in the United States army and is stationed at the Presidio at San Francisco. Rev. H. J. McDevitt, a member of the Catholic clergy of Portland, is passing a few days at the hotel. Mr. and Mrs. G. B. Casler are with their son at the hotel. Casler is an insurance man of Fresno.

P. A. Tucker is staying at the Hollenbeck. He registered there yesterday from New York. Tucker is the national organizer of the Spanish-American War Veterans. Ben L. Peters is registered from Searchlight. He operates four or five automobile stage lines among the mining camps. C. C. Shepard arrived at the same hotel from Oskaloosa, Iowa, where he is cashier of one of the banks.

H. D. McKenzie of the importing house of Francis Draz & Co., New York, who with his wife passed the winter in Los Angeles and left several weeks ago for their eastern home and an ostensible tour of Europe, returned to the Alexandria yesterday. "We were so enamored of this city and its surroundings that after much deliberation, we decided that its beaches and its wonderful roads would afford us greater pleasures than a tour of the old country," said Mr. McKenzie.

O. Weiss, president of the Popular Department Store Company, El Paso, is staying at the Hayward. Other guests include Mr. and Mrs. W. H. Finton and daughter of San Francisco, where Finton is in the varnish-manufacturing business.

R. L. Dunn, manager of the American Biscuit Company of San Francisco, accompanied by Harold T. Power, is staying at the Alexandria. The register of that hotel contains the names of Mr. and Mrs. B. Goodwin of San Francisco, where Goodwin is of the engineering firm of Christensen & Goodwin. Mr. and Mrs. Charles T. Fair, owners of a beautiful home at Dorgan Hills, one of the many pretty residence suburbs of New York City, are occupying a suite at the same hotel.

Mr. and Mrs. John S. Mitchell and several other members of the family will leave this morning in a machine for the Mitchell ranch of $1,000 acres at San Luis Obispo and from there will go to Paso Robles and San Jose, where Mitchell has other property interests.

Charles V. Dunn, an electrical engineer of considerable prominence in Boston, is a guest of friends at the Seminole. He has been on the Coast previously and has relatives residing in Los Angeles, which, in all probability he will make his future home. "It is the most rapidly-developing city on the American continent," he declared.

Mrs. Leighton McMurtrie, nee Miss Edna Darch, the grand opera singer who is now with her husband in San Diego, will leave shortly for Chicago, where she is under contract to sing with the Chicago Grand Opera Company. The marriage of Miss Darch and McMurtrie, which occurred ten days ago, came with something of a surprise to their friends.

Mme. Hortense Paulson, an opera singer who is in Los Angeles on personal business, is registered at the Westminster from London. L. H. Chalmers, an attorney of Phoenix, with J. S. Griffin and S. A. Goodman, land operators of the same place, is passing a few days at the same hotel.

H. B. Bristol of Picton, Can., is staying at the Angelus. He belongs to one of the well-known Canadian families, a branch figuring in political circles. He is a dry goods dealer and is here visiting friends.

Frank H. Evers, superintending engineer of the Union Oil Company of San Francisco, accompanied by his wife and sister, is occupying a suite at the Van Nuys. Dr. F. E. Shine, surgeon for the Calumet & Arizona Copper Company at Bisbee, with Arthur Notman, an official of the company, is registered at the same hostelry. Thomas E. Haven, a San Francisco attorney, is also there.

J. W. White is passing a few days at the Hayward. White is registered from Sacramento and is auditor of the State Railroad Commission. He was formerly with the Hayward Hotel, and was a Santa Fe auditor at one time.

Louis J. Richards, cartoonist of the Columbus (Ind.) Republican, and one of the claim agents attending the convention, is registered at the Alexandria from Louisville. Richards is claim agent by profession and has a hobby in the art line.

Col. A. G. Gassen of San Diego is making his home for a few days at the Van Nuys. Gassen is owner of the Brewster Hotel building and of other valuable business property in the southern city, and was formerly its fire chief.

F. B. Tarbox and wife are passing a few days at the Lankershim. Tarbox is a retired business man of New York, reputed a millionaire several times over, and is exceedingly fond of travel. The past winter he visited in the Orient and came down from Seattle after a month's stay in that place.

Milo W. Kregal of Great Falls, N. Y., and Peter Thill of the same place, are guests at the Angelus. They are interested in properties in Southern California, and are bankers. D. Fuller, another banker, whose residence and business is located in Victoria, is a guest at the same hotel.

William W. Wilson of New York City, accompanied by Mrs. Wilson, is occupying a suite at the Alexandria. He is in the brokerage business. Gus T. Rosseter and wife of Seattle are registered at the hotel. Rosseter is a banker.

The Lankershim is graced by an extensive list of members of the medical profession. Dr. Grace T. Philps is a woman practitioner who is registered from Maryville, Mo., and who is here on pleasure. From San Diego come Dr. and Mrs. Edwin I. Butler and Dr. and Mrs. George B. Worthington.

E. W. Roberts is registered at the Seminole from Culiacan. "All lines of business are suspended in that district," he said yesterday. "Much damage has been done in a number of the mines by the revolutionists and the general populace, some properties having been flooded so that it may be impossible ever to get them into operation again."

Ireland is well represented at the Angelus. Thomas J. Lyal and William J. Beban are tourist guests at the hotel, registered from Killarney. Charles P. Reiniger of Van Wert is a manufacturer, who arrived at the same hostelry yesterday.

UNION SPLIT.

(Continued from First Page.)

labor-troubled centers, are coming West to join their brethren.

The investigation by government officers shows that the gang is divided into at least five sections, all working independently, but to the same end. The identity of the commander-in-chief is changed so often that it is practically impossible to ascertain his identity at any given time. Hitherto a change has been made about every twenty-four hours, with a view to mystifying and confusing the officers.

The leaders of the organization are known in the parlance of the road as the "brain pans" of the party; then come the "foragers," who in turn are followed by the "yeggs." Then come the "wrecking crews," whose business it is to accomplish whatever damage to property there is to be done. The last division consists of the "specials," or "gun-men," most of them heavily armed.

THE BOOTERY

NOT only do "Bootery Smart Shoes for Women" provide that inimitable finishing touch so necessary to perfect attire but unfailingly they fulfill their more practical mission of with-standing long service. $4 to $9.

The sweetness of low prices does not equal the bitterness of poor quality.

Evening Slippers — Hosiery — Children's Shoes

C. H. WOLFELT CO. 432 Broadway

—a better shoe shop for women

You're Always Welcome

to visit our store, whether looking or buying.

Furniture for every room in the house may be found here in great varieties.

We make easy terms to suit each individual customer.

COLYEAR'S

Complete Housefurnishers

Your Doctor Says:

LINEN MESH UNDERWEAR FOR HEALTH

Because it gives the pores the air they demand for perfect health—because perspiration is absorbed instantly into the fabric and dries quickly by air circulation through the open weave. It never feels "wet" or "chilly" against the body. Your doctor probably wears it—most doctors do.

KNEIPP LINEN MESH UNDERWEAR

is the only Pure Linen Mesh Underwear, and is most economical in price and service. Ask to see the double construction, which obviates friction with the outer clothing and almost doubles the wear of the fabric.

Flat Weave Pure Linen Underwear is a poular priced Summer Underwear equal in style, finish and reliability to the famous Kneipp. It is cut to fit.

KNEIPP LINEN MESH CO., 40 E. 19th St., New York.

FOR SALE IN LOS ANGELES

Harris & Frank.
J. L. Matheson.
J. W. Robinson Co.
Engleson & Co.
Coulter Dry Goods Co.
Mullen & Bluett Clothing Co.
F. B. Silverwood.
Chas. W. Ennis Clothing Co.
McManus Bros.

"The Nature Form"

An Exact Reproduction of Your Own Figure

The NATURE FORM is made from a system of detailed measurements taken of your own person.

Bust, arms, skirt and poise is GUARANTEED to be an absolutely perfect model of you.

Very light in weight, made of papier mache and can be easily added to or taken from in case you increase or decrease in flesh.

Can be taken apart and encased in receptacle about size of suit case. Not necessary to guess where to leave garments loose or tight as is necessary with all adjustable makes of forms—IT'S YOU.

You will be astonished the ease with which gowns, underwear, shirt-waists, etc., can be made on YOUR OWN FIGURE, and in one-third the time required on any other dress-form made.

If your time is occupied and you have but occasional moments to spare, begin your gown today, leaving the unfinished garment on your NATURE FORM until complete—IT'S YOU.

In twelve months time you will have spent FIFTY PER CENT. less money for your wearing apparel, worn FIFTY PER CENT. better fitting clothes, SAVED TEN TIMES the cost of the form, made FIFTY PER CENT. less effort in getting your clothes to fit, will not have BORED OTHERS to help you "try-on," and will have the PLEASANT SATISFACTION of SEEING YOURSELF AS OTHERS DO and be able to correct your appearance in case your gowns don't look as you wish them to. PRICES $8.75 AND UP.

Second Hand Adjustable Forms For Sale. Good as New, Cheap.

NATURE FORM CO.

13-19 Muskegon Bldg., 307 South Broadway. Telephone Home A4937.

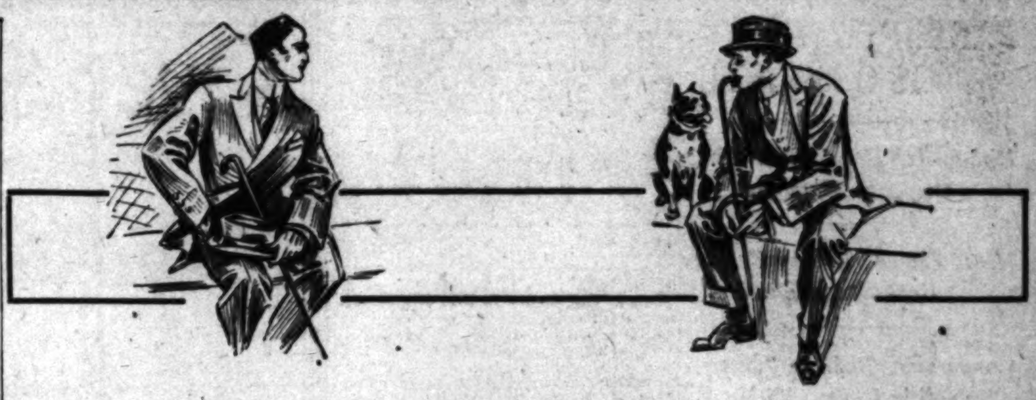

The Snappiest Summer Suits Are Being Sold For $20

and $25, right now, in The Men's Store, Third Floor. Suits that are good to look upon and to wear—and because they are good through and through they are satisfying men as few suits we have ever had have done. Smart gray mixtures, tans, blue serges and new novelty weaves are the cloths that have been used in their making. Uncommon shades, uncommon weaves and the variety of effects affords an uncommon selection.

Those in Broadway Windows Attract Attention

—And they are winning new friends for Bullock's. The tailoring, the cloths, the general make-up of these suits is different—individual.

—They're $20 values for $20, and $25 values for $25—

—That's why Bullock's wants men to see them—and realize their unusualness.

—Today the best opportunity—Third Floor.

—Large and swift elevators—

—The Smartest Summer Straws

—Every man wants a cool, light straw hat now—and lots of men have already purchased.

—Buy your Hat today at Bullock's Hat Store—from the splendid stocks and variety of styles—

—Split and Milan Sailors, $1.00, $1.25, $2.00, $2.50, $3.00, $3.50 and $4.00.

—Sennet Sailors, $1.50, $2.00, $2.50, $3 and $3.50.

—New Milan Sailors, with curl brims, $4.00.

—Panamas in all the new blocks—$5.00, $7.50, $8.50 and $10.00.

Bullock's

Broadway at Seventh

Double Your Money!

There's **Absolutely No Question** about it if you take advantage of the **Opportunity** we are offering you now in our new **"West Adams and Washington Boulevard Tract"**—right in the most rapidly developing section of the **Very Finest** residence district of **This Great and Growing City**—between its **Most Important** Thoroughfares. **You People Who Know Values,** all over the city, just **Stop** and **Consider! You Know What** you'll have to pay in the "Most Ordinary Districts"—**With Interest**—some of them on 2 or 3 car fares. **As Much,** and in many instances a **Whole Lot More** than we ask you for an **Absolutely Perfect Home Site**—with the best improvements **Included**—on a straight 5-cent car fare, **"Close to West Adams" and—Without Interest.** If you'll **Carefully Consider** and **Compare,** you'll **Soon Agree** that there **"Really Isn't Any Comparison."** **If You Do Know** prices and values, **You Know** that at **$590**—or **Anywhere Near $590**—for a lot **"Close to Adams"**—there's a **Tremendous Profit** for the buyer. And "Our Way," **Without Interest** and **Your Taxes Paid** for the first 2 years, the **Profit Is Clear.** When you consider that you **Receive Credit for All of It,** our payment of **Only $20 Cash, $10 Per Month,** is the **Best** and **Easiest of All. Everything in this magnificent** big subdivision is **Right**—from start to finish. **You Take No Chances Whatever.** The **"Los Angeles Trust and Savings Bank"** signs your Contract and Deed, and Receipts Your Payments. The **"Title Guarantee and Trust Co." Guarantees Your Title.** Now, **Read All of This Over Again,** and see if you **Know of Anything Like It** for **Even Twice the Price.** But **Don't Delay**—they are selling rapidly and it will soon be too late to buy even any kind of a lot **"Close to Adams" at Only $590. Do It Today** and **Make Sure.**

DO NOT CONFUSE THEM WITH ANYTHING ELSE IN THIS LOCALITY.

Follow These Directions — Take the **"West Adams"** Yellow Car, with Front Sign **"Through Car."** Straight 5-Cent Fare. Ride to **End of Line—End of New Extension. Make No Mistake—Take No Auto,** but **Remain on the Car** until you reach our office. You will meet none of our salesmen until you reach **Our Own Office.** It'll Be Worth a Good Deal to You to **Remember That.**

Victor G. Kleinberger Company

EXCLUSIVE SELLING AGENTS

Main Office, 332-333 H. W. Hellman Bldg., Cor. Fourth and Spring

HAVE YOU SUSPECTED YOUR KIDNEYS?

There are two ways to tell whether you have weak kidneys.

The first is through the pains in the back and other outward signs. The second is by examination of the kidney secretions.

That is why physicians make such a careful examination when you apply for insurance, and if there is any sign of kidney trouble you are likely rejected.

Kidney disease is so dangerous that it is a bad mistake to overlook or neglect it, and if pain in the back, recurring headaches, or a fretful, nervous, tired condition makes you suspect some kidney trouble, take the trouble to watch the kidney secretions. Look for any of the following signs:

More or less than three and one-half pints passed daily.
Too dark or too pale a color.
Passages too frequent, profuse, or much reduced, or scalding and painful.
Sandy, gritty or cloudy settlings.
Fat or oily-looking layer which gathers on the surface when allowed to stand, or a jelly-like thickening.
Staining of the linen or bad odor.

Temporary changes may occur for a time from things eaten, but if the changed appearance continues, your kidneys are out of order and need help. Neglect may prove serious.

There are Two Ways to Find Out Whether the Kidneys are Sick or Weak

"Oh, What a Pain!"

Doan's Kidney Pills are used to regulate the kidney secretions, stimulate and help sick kidneys to better action. There is less backache, rheumatic pain, nervousness, dizziness, bloating when the kidneys are well.

Home proof is the best evidence.

Los Angeles Proof

Charles Weintz, 462 South Pecan st., Los Angeles, Cal., says: "I am pleased to confirm the public statement I gave several years ago recommending Doan's Kidney Pills. Some time ago my back ached almost constantly. Whenever I lifted or stooped sharp pains darted through my body. My kidneys were weak and the kidney secretions contained sediment and were irregular in passage. Mornings I arose feeling all worn out. I tried many remedies, but was not benefited until I used Doan's Kidney Pills. They disposed of my troubles."

"When Your Back is Lame—Remember the Name"

DOAN'S KIDNEY PILLS

Sold by all Dealers. Price 50 cents. Foster-Milburn Co., Buffalo, N. Y., Proprietors.

Religious.

PARISH PLAN IS OBSOLETE.

Bishop Johnson Thinks Time Come to Change.

"Free Lance" Bishop Creates Real Sensation.

Convention Rejects "American" in Church Title.

Yesterday morning St. Paul's Pro-Cathedral was crowded to the doors at the opening of the Episcopal Diocesan Convention, when the spectacular white-robed procession entered, under the lead of the great gilded cross.

There are about 200 ministerial and lay delegates in attendance, and as usual great interest characterized the proceedings. Following the administration of the sacrament at the opening service, Rt.-Rev. Joseph H. Johnson, Bishop of the diocese of Los Angeles, delivered his annual address, which was listened to with the most profound interest.

As usual, the bishop had a surprise "up his sleeve," and its presentation created something of a sensation. He declared that the parish system, while well suited to England, was not suited to existing American conditions; that the force of workers in each parish must either be so increased that every parishioner in the cure can be personally reached, or the parishes must be divided.

"One of these proposals must be adopted," declared the bishop, "or else the entire parish system must be given up and an entirely new one adopted."

The resolution of the general convention of the Episcopal Church came up in the afternoon, proposing to change the name of the denomination to "The American Church," and it created a lively and most entertaining discussion. The result, however, was strongly against the "American" idea, but the word "Episcopal" was substituted in the recommendation, and it will go to the general body in favor of making the name, "The Episcopal Church," thus eliminating the word "protestant," which is a contention fathered and warmly agitated by the Catholic branch of the church. This question disposed of, leaves as the next most interesting one, the bishop's proposal to make conditions better or discard the parish idea; and next, the proposal from the Sunday-school Institute to create a Board of Religious Education. Both of these discussions will give ginger to the proceedings today.

The address of the bishop is very lengthy, covering about fifty pages, and the following excerpts will be read with interest:

PLACE TO SOLVE PROBLEMS.

"As I think of our situation in this remote portion of our new country, I regard our isolation as in some ways a distinct advantage. We are bound by no hampering conditions, nor are we dominated by neighboring dioceses and diocesans anxious to swing us into the line of their strong preferences. We are absolutely free to cope with difficulties in our own way, and I believe this diocese has for this reason been able to make a considerable contribution to the church at large in the way of solved problems. I do not regret; I rather rejoice in the isolation which forces us to meet the old difficulties and to solve the old questions in way that could not as easily be adopted in the congested parts of this land, and I thank God that He has given us our work to do, and I pray that we may have the vision that will enable us to do it.

"Since our last meeting, two laymen who have given continuous thought and prayer to our diocesan life through these sixteen years have entered into rest. John Bakewell Phillips has a memorable place in the annals of this diocese. He has frequently represented it in the general convention, and I believe from the outset, he was a member of the Diocesan Missionary Committee. In both of these capacities he has been faithful to every one of his duties with a fidelity which was characteristic of him in every sphere of life.

"Another great loss has come to us in the passing home of Maj. Henry T. Lee. I think that it has been given to few bishops to enter upon their work with a man of Maj. Lee's great force of character, natural ability and culture to stand at their right hand. He had passed his early days in close touch with some of my very best friends in the East, and when I came to Los Angeles it was with their congratulations in my ears that I was to find a layman in this diocese, so wonderfully gifted as he, ready to help in the work committed to my charge. I have had rare chances to measure men at home and abroad. It is my conviction that nowhere in the church councils have I ever seen a man who had a broader grasp of truth or a more cogent power in enforcing it than the grand man whose loss we so greatly deplore."

Following an extended review of the School for Girls at La Jolla and Harvard School for Boys, this city, the bishop said: "My friends, these are your schools. I, your servant, for Jesus's sake, have done what I could to establish them upon substantial foundations, but the responsibility for their maintenance and influence depends upon the spirit with which you support them.

"As a church we have inherited from the mother country something which, if it is not adjusted to conditions in America, is likely to impede our progress as a church, and inevitably give us much trouble. The parish system in England is admirably suited to its purpose. The entire country is divided into small districts, and the rector of each is charged with responsibility for the spiritual welfare of all the souls living within the area of his parish. Such a district is his cure, and he is supposed to be in some sort of touch, either directly or indirectly, with every person within its limits. You will readily see that when the parish is small enough and the rector's staff of assistants and visitors is large enough, the entire population of a community is likely to be reached, and the system works fairly well.

"Here in this city not a single rector, if we adhere to the parish idea, has a workable parish in which to labor. In most cases rectors are single-handed, and their parishes are, in every case that I know of, at least ten times larger than they could cover, work as hard as they may. We have no idea even of the unattached churchmen just within a stone's throw of our door. Within four blocks of a mission in the city, situated two miles away from any other church that at the last convention reported twenty-two communicants, the active missionary has recently discovered 347 communicants.

"Let me say that I have little fault to find with the parish system, per se It is admirably suited, if properly adopted to local needs, to the achievement of a certain end. It centralizes effort and protects those who are making it, but, as adopted with us, it distinctly permits the unfortunate results to which I have turned your mind to grow and develop into a scandal, and the time has come when something drastic should be done by the church to avert further disaster.

"Two measures, if they could be adopted, might change the situation. Let us properly man our existing parishes. The clerical staff of each one of the leading parishes in the diocese should number at least five men if the parish is to be worked as a parish. The theory is that the rector either directly or indirectly is in touch with every householder within his ecclesiastical domain. Let me give an illustration of what that would mean here in Los Angeles. It would imply the traversing of First to Ninth streets and every street between them, from Main street to the western limits of this, St. Paul's parish, just as often as would be necessary to keep its rector informed as to the personnel of the souls within his cure. That would be a stupendous task. That would mean the employment in each parish of several curates and trained workers at a cost vastly in excess of anything that has been dreamed of before. I am inclined to believe that the authorities of every parish would regard this scheme as impracticable.

"The second measure that comes to my mind, is to divide the existing parishes with the understanding that so much of the city as cannot be worked under present conditions should be ceded to the bishop and the Missionary Committee, the parties authorized to inaugurate new work and watch over it until it shall have become self-sustaining.

"I am prepared for a storm of protest against this second proposal, but gentlemen, one of these proposals must be adopted or else the entire parish system must be given up and an entirely new one adopted if we desire to stop the leakage of which you are just as well aware as I.

"I think that I have suggested the drastic measures which I have said would have to be adopted. Perhaps they may be called revolutionary rather than drastic, but the situation demands remedy if we are to live up to our God-given opportunity. We have no right to lie back entrenched in a system accepted 150 years ago, but never adapted to the changes of every other sort which have come through this century and a half that lies behind us. If the two measures proposed are impracticable, and possibly they are, why not sweep away the parish system with its limits and bounds, and then to prevent congestion commit the matter of the establishment of missions and churches to a body of men who could be permitted to act under canonical provisions. That would enable the bishop to establish work where it is needed, and at the same time leave men free to reach out after unattached people, wherever they may be.

"Most mn are willing to offer hospitable ecclesiastical shelter to any man who asks it, let him come from any ward in the city where he may chance to live, and often they are very reluctant to grant letters of transfer to those moving to remote parts of the city, not to say the diocese. Indeed, if I am able to judge by what I see in the Saturday and Sunday papers, a good many men are both ready and anxious to set up guide posts that will lead the wanderers from the uttermost parts of this municipality to the particular church over which they preside. As a fact, apparently their desire is to make it known to the most discriminating in the way of music and sermons, the fastidious in the way of worship, that if they are seeking for really good singing and fine preaching, they need only follow directions to find what they are looking for in the church to which the advertisement turns attention. Now I am not criticising this effort. I merely point it out with a query, that if men use such methods which indicate that the field is the world rather than the parish, might it not be well in consistency to admit it and legislate with the practical fact in view.

"My friends, if parish lines practically mean so little as they actually do, are they of much value? If they might be of more value than they are, then we ought to make them so, but if they are a hindrance to the church's life, then let us do away with them entirely."

The bishop closed his address with an earnest indorsement of the Men and Religion Forward Movement.

LETTERS TO "THE TIMES."

The Gullible Public.

LOS ANGELES, May 22.—[To the Editor of The Times:] Is it not time to arouse the public to the drift of the times? The immortal Lincoln said, "You may fool some of the people all the time and all of the people some of the time; but you cannot fool all of the people all of the time."

Cannot the general public realize that a noose is being made for them and they are walking heedlessly towards it for the sake of feeling it tighten about their necks?

Has the general public become aroused and is it alarmed about its own health? Who is demanding legislation to protect the public health?

Is it the public or is it the physicians that hope to profit by the legislation?

We have had legislation, legislation, legislation, and what of it? Are there fewer hospitals, fewer crimes committed by the doctors, fewer operations, fewer deaths? What has the public gained but more necessity to fill the pockets of the doctors?

Now what is the aim of the doctors? To make the laws so as to secure themseles in—and keep others out, so that they may give their services free to the dear suffering public? Now, just try it and see.

Say, do you know there have been laws brought before legislative bodies that would make it a crime for a mother to give a bath to a feverish babe if she did it as a curative means?

I am told that the last convention of optometrists passed resolutions to have the Legislature pass a law at the next session to require new candidates for the honor of practicing that science to have two years high school, a knowledge of algebra, geometry and trigonometry and to have put in 1400 hours in some college to give the knowledge desired. Could any of them take the same test? Then, according to their own ideas, not one of them is capable of doing the work themselves.

From the number of badly fitted glasses and trouble caused by badly focused glasses, and minus used where plus should be, it were well for the State to put all who fit glasses to the test desired now, to shut out competition. Why the desire to shut out competition? To give better service to the people or to shut out competition and raise price of service? Does the public enjoy seeing the price of every needed service go up and up?

Who has the right to tell you what you shall do or shall not do as long as you conform your action to the Golden Rule? That is the only law needed anyway.

We know laws are necessary for the criminal class, but why for peaceable citizens who go about minding their own business, interfering with no one and rendering aid to those who seek it?

If those who long to gull the public to fill their own pockets would not hound unthinking law-makers and corrupt others, the public could be depended on to adjust itself and look out that things did not get very far wrong.

Do we want the best and most healthy dairy cows sacrificed so that we pay more for poorer milk?

Who is the gainer? The dairyman loses his cattle, he must make a living so up goes the price of milk and the public feels the pulling at the purse strings. Then all the killed cows must be paid for and the public again is called upon. The doctors who make the tests must be paid and the public is again called upon. When will there be a let-up on the patient taxpayer?

CALLIE M. DAVIS,
No. 154 West Twenty-third street.

Pre-Cooling.

LOS ANGELES, May 21.—[To the Editor of The Times:] Popular opinion seems to be to the effect that the railroads are charging the shipper an exorbitant fee for pre-cooling of cars.

There are no pre-cooling plants operated at the present time by growers or shippers. Cold storage plants are operated to a very limited extent in cooling fruit, but this involves the double handling of the fruit and an essential and interminable delay between the time the fruit is packed and the time it is shipped.

The Santa Fe Railroad is at the present time precooling about 100 cars of fruit per day at the San Bernardino plant. Contrary to the general impression, this work is not charged to the shipper at all, but is absorbed in the general refrigerating charge of $62.50 to Chicago, without extra cost to the shipper, all of the ice required under complete and standard refrigeration throughout the trip being included.

As there has been no change made or ordered in the standard refrigerating charge, and as the Santa Fe Railroad in particular has added to its refrigerating service the precooling of fruit in cars without expense to the shipper, it would seem that in the controversy as to the right of the shippers to pre-cool fruit they are simply struggling for an opportunity to perform something for nothing.

There can ultimately be no question as to a shipper's right to cool his fruit or not, as he may elect, or even to boil it if he thinks desirable. The right of cold-storing fruit by the producer or shipper I believe has never been questioned, any more than the right of the packer to chill his meat and handle it to suit himself, while the product is in his own possession and while he is responsible for its condition.

C. M. GAY.

["Can be no question." Huh! This very question may be submitted to a popular vote some day.—Ed. Times.]

Over $200,000 Sales in Thirty Days in

WEST ADAMS PARK

"THE CREAM OF THEM ALL"

It is up to you, Mr. Investor, to wake up to the fact, which hundreds have already realized, that West Adams Park is the greatest real estate opportunity in Los Angeles in years. Here is the last large close-in tract on West Adams, directly in the path of Los Angeles' rapid growth, that can be offered the home-seeking public at such remarkably low prices.

This long-coveted tract of waving alfalfa directly adjoining West Adams Heights mansions is being transformed into one of the most delightful living communities in Los Angeles. Study the map—note the enormous sales—judge for yourself the opportunity for profit in a West Adams Park lot at these low first prices.

Big Lots $700 UP

Terms to Suit You

Prices include sewer system, gas, water electricity, rock-finished oiled streets, telephones, 5-ft. cement walks, curbs, wide parkings, ornamental trees, everything to insure a high-class community.

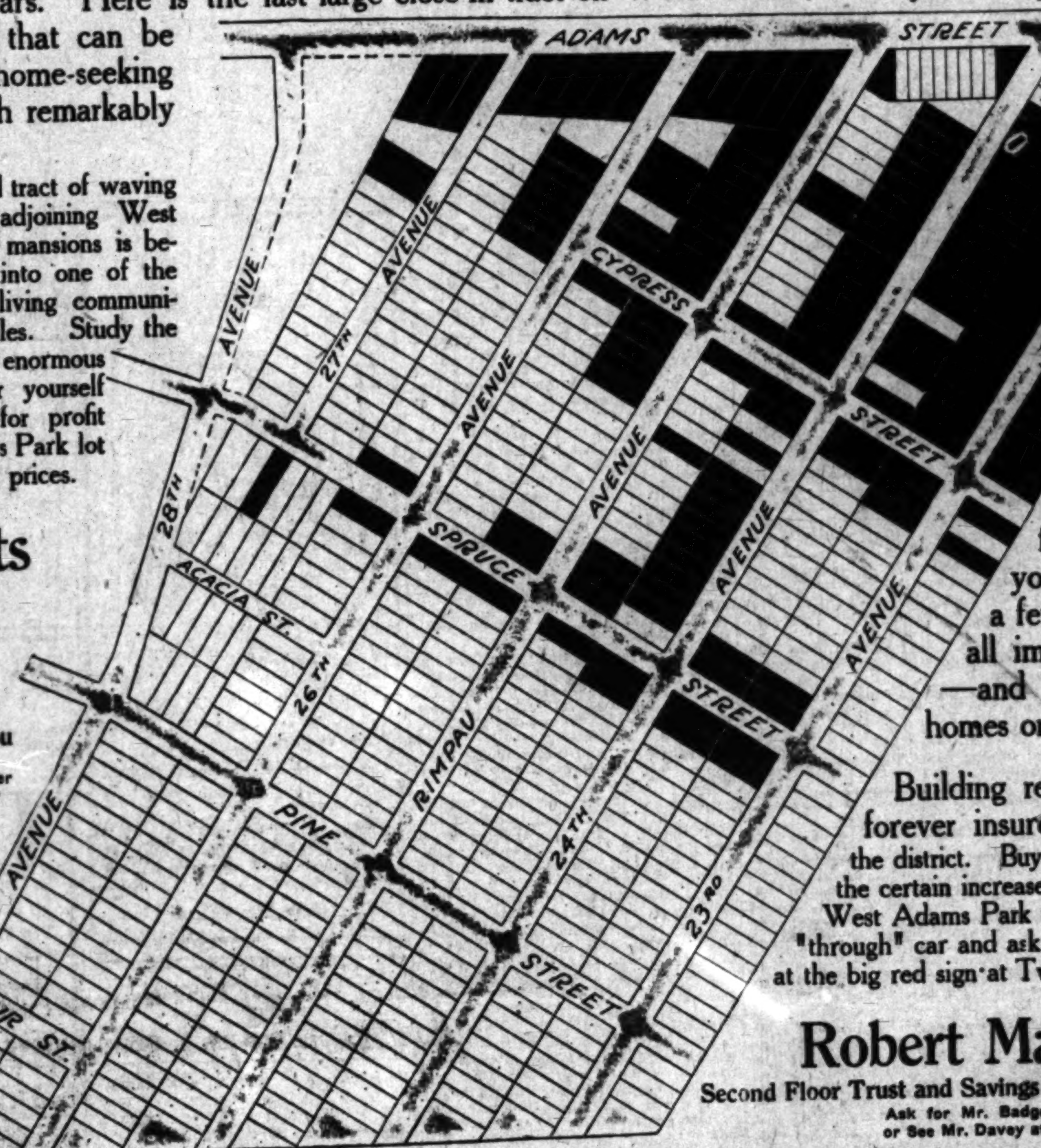

The dark portion of the map shows the lots sold since the tract was first put on the market five weeks ago. Use your foresight; picture to yourself this entire district a few months hence, with all improvements completed—and hundreds of beautiful homes on every hand.

Building restrictions of $2000 up forever insure the high character of the district. Buy now and get advantage of the certain increase in value. Go out and see West Adams Park today. Take West Adams "through" car and ask the conductor to let you off at the big red sign at Twenty-third avenue.

Robert Marsh & Co.

Second Floor Trust and Savings Bldg., Sixth and Spring Sts.

Ask for Mr. Badger, or Mr. Quin, or See Mr. Davey at Office on Tract.

CRYSTAL Domino SUGAR

"The kind that Sparkles"

The Perfect Cup Sugar

Full-size pieces
Half-size pieces

In Sealed Packages Only

FIRED FIRST, THEN FINED.

Chauffeur Who Piloted Party of Joy-Riders Dealt Double Punishment for Reckless Driving.

Hereafter, when a chauffeur of a public auto or taxi gets drunk on duty and is haled into court, his employer will be requested by the police department to dispense with his services.

A statement to that effect was made in Police Judge Frederickson's court yesterday by Lieut. Butler of the traffic squad, during the arraignment of A. W. Shaw. Shaw was arrested early Sunday morning for driving an auto while in an intoxicated condition on West Ninth street. He had a party of young men who had attended the opening of a new road-house at Vernon. Shaw almost ran down a taxi, forcing the machine onto the sidewalk.

Lieut. Butler stated he had demanded of Shaw's employer that Shaw be discharged, and the request was complied with. Shaw was fined $50.

WAGONLOAD OF LOOT.

Owner of House Returns to Find Part of Furniture Missing—The Consequences of a Mistake.

A horse and wagon were used by the parties who robbed S. B. Gregory of several hundred dollars' worth of furniture and household goods, according to a report he made to the police yesterday.

Gregory left his home, No. 248 Eagle Rock avenue, on the 2nd inst., unoccupied. When he returned Tuesday he found much of the furniture, rugs, pillows and other household goods had been stolen. He wants the detectives to find out who did it.

W. H. Palmer mistook a stranger for the janitor of the Citizens' National Bank building, and is minus a suit of clothes. Palmer says he asked a man to hold the package for a moment. When he returned the man had disappeared. Until that moment Palmer thought the stranger was the janitor.

Fritz Mihoely told the detectives he was held up in bed by a man who wielded a hammer. He says he took a stranger to his room, No. 237 South Sichel street, to spend the night. When he awakened in the morning the stranger held a hammer over his head and robbed him of $6.50 and a silver watch. The man tried to sell the latter to some newsboys at Pasadena avenue and Aver

$10 Watches Montgomery Bros. Jewelers, 4th & Broadway

BUY YOUR HOME IN BEAUTIFUL GLASSELL PARK.
Large lots with grand view of mountains, $700 up. Easy terms.
HOME & TOWN BUILDERS, 350 South Hill Street.

The Bootery Smart Shoes for Men 482 BROADWAY

WEBB'S HAIR TONIC.
Cures Dandruff—stimulates growth of hair—prevents falling. The best hair tonic ever produced. For sale by BOSWELL & NOYES, 300 South Broadway, Corner Third.

YOU OUGHT TO "L. A. GAS"
Los Angeles Gas and Electric Corporation

Mr. and Mrs. James ... Kansas City are ... at the Westminster. ... attorney. Alfred G. ... City is passing ... same hotel. ... termination of the ... a short time ... present President ... a mining man ... staying at the ...

A Day Ahead.

PICK ANGELENO FOR PRESIDENT.

CLAIM AGENTS CONCLUDE CONVENTION IN RECORD TIME.

Baltimore Chosen As Next Meeting Place After Close Contest. Prevention of Accidents Discussed. Members and Wives Guests of Santa Fe Today.

The business sessions of the twenty-third annual convention of Railway Claim Agents ended last night with the election of an Angeleno as president. The delegates continued to live up to their reputation for speed and efficiency and finished twenty-four hours ahead of schedule without eliminating a single item from the programme.

The unanimous vote of the convention was cast for H. J. Franklin of this city, general claim agent of the Santa Fe, for president. F. A. Hruska of the New York Central lines, Cleve-

Miss Rose Sarrasin and Her

A Day Ahead.

...K ANGELENO FOR PRESIDENT.

...AGENTS CONCLUDE CON-...VENTION IN RECORD TIME.

...Chosen As Next Meet-... Place After Close Contest. ...of Accidents Discussed. ...and Wives Guests of ...Fe Today.

The business sessions of the twen-... annual convention of Rail-... Claim Agents ended last night ... the election of an Angeleno as ... The delegates continued to ... up to their reputation for speed ... efficiency and finished twenty-... hours ahead of schedule without ... a single item from the ...

The unanimous vote of the conven-... was cast for H. J. Franklin of ... city, general claim agent of the ... Fe, for president. F. A. Hruska ... the New York Central lines, Cleve-...

FLOWERY MISSIVE.

(Continued from First Page.)

stranger. "I was eatin' some pancakes the other day up to my ranch or the Tehachepi, and bit into your name and address in one of them. I got it here. Now I'm a single man, and I own a whole lot of good land, and if you'll consider me I'll be plumb tickled. I rode all the way down here on that little ol' horse, and it's a good hundred miles."

Rose finally mustered up courage to tell him that she was only foolin' when she put the note in the flour and told him how sorry she was he had ridden so far to see her. The stranger just strolled out of the house, mounted his cayuse and rode away.

E. Babo, an Oxnard druggist, was breakfasting on pancakes Monday when he discovered Rose's name and address. Now Babo is a widower, and welf-to-do, but instead of communicating with Rose he is passing the tip around to the young eligibles of that city and says he won't try for the prize himself.

"I've had a lot of romance out of my little game," said Rose, yesterday afternoon. "In fact, I've had too much of it, for I'm getting about two answers a day, but if the right fellow finds one of my little brown notes, why, who can tell?"

Miss Rose Sarrasin and Her Note.

...letter, duplicated 100 times, was placed in an equal number of packages of Flapjack flour and by that means sent broadcast through the land. As a result she is being besieged with eligible suitors from all over the continent—object matrimony—at the rate of two a day.

...S. R. Paterson of the Pennsylvania railroad, Pittsburg and D. H. ... of the Great Northern, St. ... were elected vice-presidents. J. ... McHaffery of the Chicago and ... Illinois, Chicago, was re-elected secretary and treasurer.

Baltimore, St. Paul and Chicago ... the leading candidates for next ... convention and it required sev-... ballots before the deadlock was ... Baltimore finally won and ... 1913 convention will be held in ... city beginning the third Wednes-... in May. Baltimore had made a ... bid for the meeting. The Mayor ... a special invitation and the City ... passed resolutions urging the ... to come.

Aside from the business session the ... feature of the day was a ... of the topic, "Prevention of ..." In the course of this dis-... it was stated that the rail-... now have in operation the most ... and most elaborate safety ... ever devised; the pivotal point ... the system is the safety bureau ... of employees. Some of the ... urged the abolishment of ... crossings and quoted statistics ... that a large per centage of ... occur at crossings. When ... and bridges take the place of ... fashioned crossings, it is ... the railroad accident list will ... reduced.

The principal addresses on the pre-... of accidents were by J. D. M. ..., claims attorney of the ... Fe, R. C. Richards, general ... of the Chicago and North-... and D. C. Buell, chief of the ... bureau of the Union Pacific. ... said in part:

"... great catastrophes happening ... our railways today show up on ... carelessness and destruc-... of life that might just as well ... been avoided. That being the ... it is up to the operating depart-... as well as the mechanical de-... to see that proper men are ... to do the work required of ...

"There have been so many fraud-... by which the railways ... been imposed upon that the time ... hand that the competency of the ... will be as much required as the ... out of him the duties of a ...

"... have introduced a series of ... upon our line; we go upon ... principle that we are hav-... many funerals on the Santa ... We believe that it is more ... to carry the flowers, not of ... to the home of the deceased ... but to drop them in the lap ... because we believe that men ... to get married instead of dying ... These meetings are attended by ... We go in'o the round-... and get upon the front of an ... as we did at Albuquerque, and ... them. In the evening we ... the reading room and get in ... with the operating department ... them there. In many in-... we have the presence of the ... and the wives of the em-...

"... that it is absolutely wrong, ... to put against one of your ... employees a man who is care-... It is not treating that man ... He is a careful man, a com-... and I have seen so many ... in this great rush to obtain la-... competent man placed along-... an incompetent man and an ... by the competent ... as a result of the incompetent. ... let us inject into the minds ... this good rule, let them ... of safety, cultivate them ... the eye of care.

"... have got to organize ourselves ... safety organization on every rail-... and industry in this country. If ... not do it the government is go-... to do it for us. Let's beat the ... to it for once.

"... will not be many years until ... in charge of a throttle, or ... who collects the tickets, or ... will be a licensed em-... and secure that license from ... before he will be al-... to take the train out of the sta-..."

... the members of the associa-... their wives will be the guests ... Santa Fe. A special train will ... over the kite shaped track ... will be served at the ...

NINETY MILES THROUGH NIGHT

(Continued from First Page.)

ning gear, was carried upward by the force of the impact. Hevren escaped injury, although he was thrown from his seat when the two machines came together.

Believing that both Kittredge and his chauffeur had been killed, Hevren went to their assistance, and was astonished to see the driver remove his telltale numbers and run down a side street.

Hevren held Kittredge by main force until the arrival of the belated deputy sheriffs, who afterward turned the prisoner over to the police, despite the fact that several automobilists attempted to interfere in his behalf on the ground that he had been injured and needed to be taken to a doctor at once.

Because of this fact Henry Stewart, a chauffeur, was taken into custody until his motive in interfering with an officer could be investigated. He was later released.

FREQUENT CONTRIBUTOR.

Kittredge was taken to the Receiving Hospital, where his injury was treated, and he was locked up in default of $500 bail. It is asserted by the police that Kittredge has been fined several times on similar charges, and for this reason will be prosecuted for riding in a car running at an excessive rate of speed.

Patrolmen were detailed to search for Bristou, who probably will be confronted by a more serious charge.

The accident was indirectly responsible for the arrest of Worthington Shafer, the 14-year-old son of Mrs. C. E. Shafer, No. 744 Catalina street, on the charge of operating a machine while still under the age permitted by the statutes.

Young Shafer had stopped to look at the wrecked machines, and was driving slowly along Sixth street when he ran into Eddie Smith, a 9-year-old school boy living at Eighth and Carondelet streets. The little boy was hit in the eye, but as the injury was not serious he was sent directly home.

The youthful chauffeur could give no explanation as to why he was operating an auto, and was haled before Lieut. Spellman. He was allowed to go on his own recognizance, but will be prosecuted by the juvenile officers. Kittredge was taken from the jail late last night and was given a bed at the hospital, as his condition was said to have become worse. Owing to his inability to sign a check his friends pere unable to obtain the money demanded for his release, although relief was promised him before morning.

BURIAL FEE AWARDED.

Offer of Free Services Not Binding When Dead Man's Estate Is Discovered.

William Schrieder, who resides at No. 1649 West Fourth street, was given judgment in Justice Young's court yesterday for $50 against David H. Marcovis, executor of the estate of Max Cohen. Schrieder was assigned a claim of $105 for the burial of Cohen by the Chevra Chessed Shell Emeth, a Jewish burial association.

Marcovis asserted that B. Sachs, superintendent of the burial society, offered to bury Cohen free if Marcovis furnished the lot. Marcovis procured the necessary lot, but, after Cohen was laid beneath the sod, Sachs presented his $105 bill. Sachs stated on the stand that Marcovis told him Cohen was possessed of absolutely no funds at the time of his death, and he agreed to the free burial in those circumstances. But Saches declared he discovered that Cohen's estate consisted of over $100 in bank, besides oil stock, and after this discovery he put in a full bill, which Marcovis refused to pay.

MANY SPEEDERS FINED.

The greatest number of speeders appearing before Justice Reeve in two months were fined yesterday. The county motorcycle officers haled seventeen men before the court and a total of $150 was collected from them.

I want every investor in Southern California to study this map relative to our harbor situation. I want you to get the strategic location of WILGARY so firmly fixed in your mind that it will lead to an immediate personal investigation. In all my **real estate** experience in California I have never been able to offer a property that presents so great a potential value as Wilgary. Remember, this is not property that is merely "close to the harbor" or "near the harbor"—it is RIGHT AT THE HARBOR! Thirty days will surely see every lot sold.

F. P. NEWPORT.

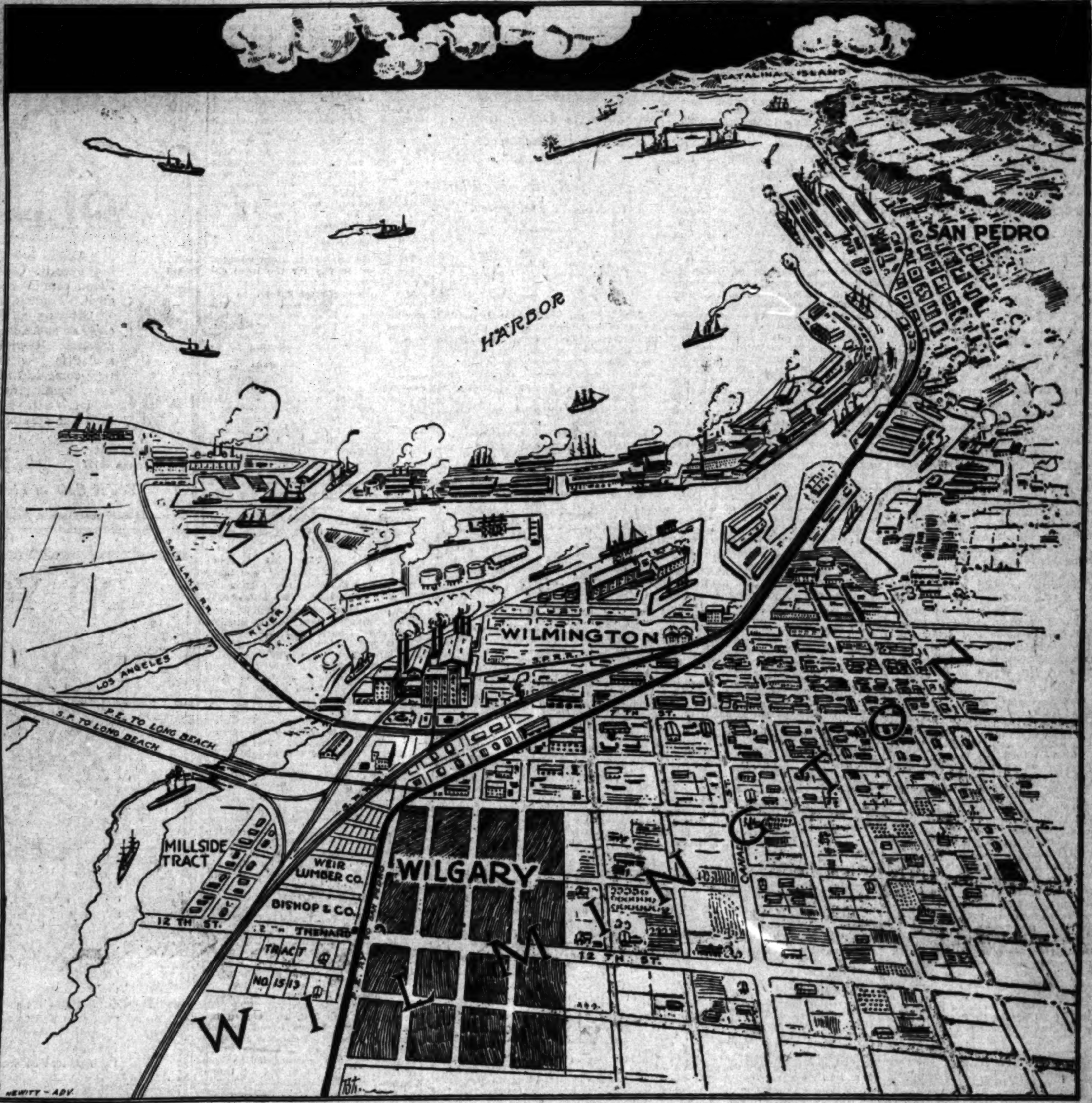

Map Showing Commanding Location of Wilgary. Note Proximity to Deep Water. Note the Railroad Situation.

Parlor Car Excursion Trips to the Harbor

Educational! Interesting! Fascinating! Enjoyable! Profitable!

An Opportunity to See the Industrial Subdivision

Wilgary-at-the-Harbor

Special Round-Trip Fare 25c

Los Angeles is just about to become a great world harbor. The press of the nation is now discussing this new acquisition to the great commercial ports of the world. The United States Government and the city of Los Angeles are uniting, shoulder to shoulder, in the work of transforming our harbor into what may eventually be the most important port of entry on the entire Pacific Coast. That Los Angeles will reach the million mark by 1920, none but the most pessimistic will deny. Some discerning people are going to profit heavily by quickly picking up all the available property that is practical for industrial purposes AT THE HARBOR.

We have been fortunate in securing one of the most strategically located properties within a few feet of deep water. We've named it "Wilgary." Centered here are the three great railroads that touch the harbor section at any point. Our attention was attracted to the section where Wilgary is located, because of the fact that deep water to that section is an assured and accomplished fact—and because it is virtually at the point where rail and water meet. We realize the fact that the value of harbor property is gauged as much by its proximity to the railroads as it is by its nearness to the water front. Wilgary, and other properties which we own in Wilmington, have an absolute monopoly on this transportation condition.

Every one knows that San Pedro will be the point where passengers will embark and disembark, and where the large freight houses will be — but many do not realize that it will be impossible for large manufacturing or industrial plants to find locations at any point around the harbor, except at the inner harbor section, because of the hills back of the water front at San Pedro. The only place around the whole harbor section where such plants can find desirable locations, and still be at the water front and adjacent to all the railroads touching the Harbor Section IS WILGARY, and its immediate surroundings. Study the map of the harbor above, and you will thoroughly grasp this situation.

Dominguez slough, adjacent to "WILGARY," is the only practical natural waterway leading into the harbor which can be dredged out and opened for navigation. It will be the first waterway to be opened—the other two possible waterways are the Los Angeles River and the slough that leads into the Bixby slough on the west side of Wilmington. These routes are too expensive and impractical to be opened, for probably a good many years to come.

Harbor sites averaging 4800 square feet—close to deep water—$700 and up, or about 15 cents per sq. foot. Los Angeles Industrial Property, 18 miles from deep water, is now $1.50 per square foot.

Parlor Car Trips

Saturday, 1:30 p. m.
Sunday, 9:30 a. m.
1:30 p. m.

Special lecturers on each car will explain the entire harbor situation. Space limited; secure tickets in advance.

Study the map again. Is there another property at the harbor at Wilgary prices that presents such remarkable opportunities to the investor? Wilgary is a desirable place to live right now. It is right on the electric car line to the city, and any part of the harbor front can be reached from it for a five-cent fare. Note the great mills of the Pacific and Consolidated Lumber Companies (indicated on the map,) employing at the present time about 1200 people. Many of these employees live at Long Beach and other towns because of the lack of homes around the mills. Here's a chance to make your property at Wilgary pay you a dividend while you are holding it to sell as an industrial site later on. Think of the millions that have been made at and near the harbors of New York, Liverpool, Boston, San Francisco and Seattle. Somebody's going to profit tremendously by buying and holding property at Los Angeles Harbor. Wilgary is a present-day opportunity. For all special information, see F. P. NEWPORT CO., 206-209 CENTRAL BUILDING, Sixth and Main Sts. 60175, Main 4792.

A Trip Worth While

You can't afford to miss this interesting trip to our great coming harbor district. We take you through the industrial, municipal and private improvements of the outer and inner harbor. There is only one parlor car trip on Saturday, and but two on Sunday. If you fail to secure tickets for these parlor car trips from us, we will furnish you with special 25c round trip tickets, good on any of the regular cars. In this case, you take any San Pedro car and get off at Thenard Station. Go and see where Los Angeles is spending her millions—where the United States Government has already expended millions, and where private enterprises will invest many millions more.

H. G. HOLABIRD & CO.,
On the job all the time.
"Lookout Mountain Park"
and Washington Blvd.
1036 Union Oil Building.
Broadway 1995. F4692.

—FREE—
See Balboa Island
—At—
Our Expense
BALBOA ISLAND REALTY CO.,
313 W. 3rd St.
Room 303 Phones: Main 1962, A5062
L. W. COFFEE, Mgr.

Excellent Service
To Eastern Points
Via Salt Lake Route
Tickets at 601 So. Spring St.

Clune's Theatres Co.
are offering a limited amount of their monthly dividend paying treasury stock at par, $1.00 per share.
For full particulars see
R. N. OWENS Stocks and Bonds
Exclusive Stock Sales Agent
404 Union Oil Building
Home Phone F3319

SOCIETY BRAND CLOTHES
Scott Bros.
425-427 SOUTH SPRING ST.

Cities and Towns of Los Angeles County.

NEWS REPORTS FROM CORRESPONDENTS OF THE TIMES.

Pasadena.

TIMELY RESCUE OF SHEEPSKINS.

Snow Proves Good Antidote for Sick Situation.

G. A. R. Plans for Big Parade Includes Everybody.

Last Grand Rallies On the Liquor Question.

[Office of The Times, 32 S. Fair Oaks avenue.]

PASADENA, May 22.—The 300 and some odd children who have been kept from the Pasadena High School and the Grant and Jefferson schools for two weeks will be allowed to return to their classes next Monday, unless new cases of smallpox develop meanwhile. This action was taken by the School Board yesterday, as the result of a visit to the city yesterday of Dr. W. F. Snow, secretary of the State Board of Health.

The situation had become an unusual one in that the time for commencement exercises is approaching and, unless they should be permitted to return to school, some of the pupils at the High School would have been unable to graduate.

Dr. Snow arrived from Sacramento and immediately held a conference with Superintendent of Schools Rhodes, I. N. Smith, a member of the Board of Education, and J. P. Brainard, S. H. Johnston and J. E. Pike of the Pasadena branch of the California Anti-Compulsory Vaccination Society at the Board of Education rooms. He learned that there is but one case of smallpox in the city, at No. 442 North Michigan avenue, and ordered that the school children be admitted to school Monday unless other cases are found.

The ruling of the Board of Education under which the children were excluded from classes was that none that had not been vaccinated within seven years should come to school until vaccinated. The parents of some of the High School pupils were prepared to have them miss graduating rather than have them vaccinated.

Dr. Snow returned to Sacramento last night.

ARE ASKED TO JOIN IN.

The G.A.R. Committee on Arrangements for Memorial Day yesterday issued an invitation to other organizations of the city to take part in the parade on the 30th inst. It is addressed to the fraternal organizations of Pasadena, and reads:

"Believing in the broadest kind of fellowship and fraternity between mankind, John F. Godfrey Post No. 93, Grand Army of the Republic, would be pleased to have every fraternal organization in Pasadena take part in their parade on Decoration Day, Thursday, May 30. And but for the fact that you cannot be seated at the park when the day's exercises will be held, a general and unlimited invitation would be extended to all of your organizations to attend all of the exercises of the day. Regretting their inability to seat you at the park, the committee on arrangements does extend to you a very cordial invitation to join the parade and attend the exercises of the evening at the First Methodist Episcopal Church (and you will be more than welcome at the park if you can endure the inconvenience.)

"Hoping this invitation will be received in the same spirit in which it is given, and, if accepted, that you will give notice to the commander of the post by Sunset phone No. 431 at once, so the committee may arrange for you in the parade, we are,

"Very respectfully,

THE G.A.R. DECORATION DAY COMMITTEE OF ARRANGEMENTS."

The John F. Godfrey Post, the Women's Relief Corps and the Ladies of the G.A.R. will hold memorial services at G.A.R. hall tonight for members who died in the last year.

WORK IS TO BEGIN.

City Engineer Van Ornum yesterday was requested by the Mercereau Bridge Company to stake out the proposed new Colorado-street Arroyo Seco bridge. Arrangements are being made to begin work on the $200,000 structure at an early date.

The contractors have planned to make a beginning with the center arch, which is to be 200 feet high and 140 feet above the bed of the arroyo.

MEETINGS ARE PLANNED.

Those on both sides of the liquor regulation issue will be active tonight, the eve of election day. The Citizens' Association has engaged Clune's Theater, where a last grand rally will take place, with an overflow meeting at the Tourist Club grounds, West Colorado and Delacy streets.

Yesterday was a busy day with both sides. A band layed in the street throughout the afternoon, calling attention to the Citizens' Association headquarters, and the wagon with the boy in the barrel paraded the streets again, attracting attention by the ringing of a huge bell.

CITY BRIEFS.

The following officers have been elected by the Pasadena State of Maine Society to serve for the ensuing year: Walter Dezara, president; R. W. Chamberlain, first vice-president; F. L. Williams, second vice-president; Mrs. J. E. Colby, recording secretary; Mrs. F. W. Fitch, financial secretary, and W. E. Miller, treasurer.

Ceylon was the subject of a highly entertaining and enjoyable lecture by Mrs. William T. Davies before the members of the Shakespeare Club yesterday afternoon.

The name of the Union Savings Bank, which is conducted in connection with the Union National Bank, yesterday was changed to the Union Trust and Savings Bank.

A Sunday-school institute will be held at the First Baptist Church next Tuesday.

Dr. F. C. E. Mattison and Dr. J. R. Reed left yesterday for Montreal to attend the 1912 convention of the American Medical Association.

The 1912 annual meeting of the Pasadena Board of Trade will be held next Monday at the headquarters of the organization, No. 43 West Colorado street. Officers will be elected to serve for the ensuing year. As it is the custom of the organization not to honor one member with more than two terms, and R. D. Davis has already served this length of time, it is likely that a new president will be elected.

Wadsworth sells paints.

Hotel Vista del Arroyo, Pasadena.

Royal Laundry shoe-repair department. Phones 69.

Suburban property in beautiful La Canada Valley. H. L. Hayman.

SOME FOR AND SOME AGAINST.

South Pasadenans are Not of One Mind as to the Advisability of Uniting With Los Angeles.

SOUTH PASADENA, May 22.—A vigorous campaign is being waged in this city over the question of annexation. From the Lincoln Park section, it is rumored that the majority are in favor of annexation to Los Angeles, because they believe that a greater water supply, of which the city is badly in need, can be obtained from Los Angeles, and that annexation means lower taxation.

The Oneonta and central sections of the city reply that, even if those advantages are given South Pasadena through annexation, they do not compensate for the loss of the city's own government, or the right to issue its own bonds for paving and other general improvements needed immediately. Furthermore they say that the money which would go from this city into the Los Angeles bonding fund from which South Pasadena could get no results for a long time, might well go towards making this a more progressive city at the present time, and in the future, when Los Angeles is able to assimilate her suburbs, and when South Pasadena is in such a condition that she will be proud to go into the mother city, all well and good, and that South Pasadena will be offered an opportunity to buy its own water supply, just the same as the larger cities.

The Lincoln Park Parent-Teachers Association has secured for its last meeting of the season, which will occur, Friday, May 31, Mrs. A. L. Hamilton of Pasadena, State president of the Parent-Teacher Association, who will address the session, subject yet to be chosen. The association chose Miss Jennie Kennedy delegate, and Mrs. P. J. Cooney, alternate, to the annual convention of the Congress of Mothers, to be held at Pomona, May 28 and 29.

The annual parish meeting of St. James Church occurred in the parish house last evening, and the following men were elected as vestrymen for the ensuing year: Messrs. A. Scott Ormsby, D. Blankemhorn, F. H. Bush, L. Robinson, T. Lowe, Dr. J. M. Radebaugh. At the vestry meeting which followed, the rector, Rev. W. H. Wotton, appointed A. Scott Ormsby, senior warden, and the vestry elected D. Blankemhorn, junior warden and treasurer, and F. H. Bush, secretary.

D. Z. Gardner, No. 115 El Centro street, will be one of the principal speakers at the second annual celebration of the United British Societies of Pasadena, Friday evening, at the Shakespeare Clubhouse in the Crown City. Many local Britishers who are members of the Pasadena societies, as well as former residents, are planning to attend the function. Other speakers will be Prof. Wharton James, McD. Snowball, Rev. Leslie Learned and Father M. J. Whyte.

In stipulating the pay of the city policemen for the coming year, the City Trustees pointed out that the merchants along Mission street, who collectively have been donating $30 per month towards the salary of a night watchman, will be relieved of that burden after the 1st of June. It is proposed to employ three policemen at a salary of $90 each per month—instead of $75 and "fees" as formerly—and assign two for duty in the day-time and one at night. This, in effect, results in a decrease for the motorcycle policemen, for under the former system, they received in salary and fees about $105 per month. The former night watchman had been paid $80 per month, half of which was raised by the merchants.

NEW CHURCH FOR PALMS.

Young People to Reproduce Play to Secure Funds—Grammar School Exercises Next Thursday.

PALMS, May 22.—As an initial step toward the erection of the new Congregational church at Third street and Villa avenue, the young men of Palms will endeavor to raise funds by giving a minstrel show designated by them as "Dat Black and White Ragtime Minstrel Show." It will be given Thursday evening in the building now occupied by the Congregationalists. The following will be in the caste: Leslie Lewis, Dennis McCarthy, Richard Engler, Shirley King, Cecil Young, Arthur Engler, Merlin Bryant, William Learling and Albert Bryant. They will be assisted by Fairy Mae Hill and Ned Prather, who will sing a duet.

The graduating exercises of the Palms grammar school will be held in the United Brethren Church Thursday evening, May 30. Since the exercises are to be held on Memorial Day, they will be of a patriotic nature. The following constitutes the graduating class: Kathryn Prather, Wilhelmina Skinner, Edith Jorgensen, Bessie Peters, Beatrice Cody, Kelsey Hall, Charles Schrader, Roy Osterguard, George Lipking, Arthur Kelsey, Gracian Palaria and Lawrence Arnold.

The People's Water Company, which has been supplying the residents of this section with water, has sold its plant here to the Funding Company of California, a Los Angeles corporation. It is the intention of the new company to make extensive improvements in the plant, among them being the installation of meters for all consumers, a policy which it is already vigorously carrying into execution. J. H. Lynch, who for a number of years acted as manager for the old company, retired at the time of the transfer to accept the superintendency of the western division of the Hollywood Water Company. He has been succeeded by J. N. Kerr.

JEWELRY STORE ROBBED.

CORONA, May 22.—Two men entered the jewelry store of A. W. Bates early this morning, stole diamonds valued at $1000 and made a clean getaway. One of the men engaged Bates in conversation in the rear of the store. The other reached over into the showcase and grabbed a handful of rings and brooches set with diamonds. Bates discovered the theft just too late, for when he sought the men they were gone. He says he could identify both of them. He describes both as Mexicans and says they wore dark clothes and soft hats. One was beardless, the other had a small mustache.

Albert J. Rockel, business manager of the Wholesalers and Retailers' Review, the trade journal of the brewing, wine and spirit interests on the Pacific Coast, is a guest at the Hayward. His headquarters are in San Francisco and he is here on business.

Long Beach.

VARIOUS VALUES PLACED ON LAND

Commissions Decide to Find Out for Themselves.

Form Annual Assembly Plans to Receive Delegates.

New Salt Lake Manager Goes Over Beach Situation.

LONG BEACH, May 22.—According to testimony being taken by the commissioners appointed by the court to assess benefits and damages to property affected by the proposed opening of American avenue through the bluff from Ocean avenue to the beach, there is a wide difference in the estimated values of the property. Former City Clerk and Assessor C. O. Boynton, L. B. Palmer and J. Maltby realty men swore that property facing Ocean avenue was worth $380 a front foot, $200 per front foot facing Seaside boulevard, $65 a front foot on Marine Way and $80 a front foot on Hotel Court.

D. M. Shreve, a witness for the property owners fixed values at $800 a front foot on Ocean avenue, and $350 a front foot for the other streets. So pronounced was this difference that the commissioners took an adjournment until next Monday when they propose to have expert testimony of their own.

CHRISTIAN ASSEMBLY.

Rev. F. M. Rogers, vice-president and chairman of the board of directors of the Christian churches of Southern California, is arranging the programme for the twenty-fourth annual assembly which will be held here July 24 to August 4. He estimates that there will be 2600 delegates in attendance and that the assembly will be the largest ever held.

E. L. Powell of Louisville, Ky., will be the principal speaker of the convention and others will be Mrs. E. N. Harland, national secretary of the W. M. S., and J. H. Booth, field secretary of the extension board. The music will be in charge of R. H. Crittenden of Los Angeles. A matter of special importance before the assembly will be the question of establishing a Christian college in Southern California. A committee investigating the subject and possible sites will have a report to make.

LARGEST SUNFISH.

Found sleeping on the surface of the water a mile off Portuguese Bend, this morning, a monster 1200 pound sunfish was tied up with ropes by the crew of the launch Eagle and towed to Long Beach where still alive, it was viewed by thousands.

The fish, which is the largest ever seen here, is twelve feet long from tip to tip and about six feet across at its widest part. The big fellow was first captured by being jabbed with a spear and then snagged with numerous hooks on hand lines. One of the crew then climbed out upon it and wrapped a rope around its body. As it came alongside the pier, H. P. Anderson was standing on the body.

DIVISION RENUMBERED.

The Pacific Electric has rearranged and renumbered its southern division. Long Beach is now divided into two sections, one including the trackage west of American avenue and the other the trackage east of that thoroughfare. A new yard for storage of material has been opened at Tenth and Magnolia avenues.

NUTT TAKES A LOOK.

General Manager Nutt of the Salt Lake accompanied a number of city officials over the harbor district, making an inspection of the proposed switches of the Salt Lake to connect with the city docks and the only point of difference now existing between the city and railroad is that the railroad wishes to control their tracks until they are taken over by the city, while the municipality insists upon control as soon as connection is made with the municipal railway. During the visit yesterday the long pending cut-off from Burnett, running north of town and crossing the harbor, was again discussed and a route selected.

PLAYGROUND PLANS.

Arrangements were made today by the Playground Commission for the opening of the new public playground on the beach just north of the auditorium on the Oxford property, which has been donated for that purpose by the Pacific Electric. The grounds will be ready for use June 15 and will remain open until October. The grounds will be open every day except Sundays and the amusements will consist of teeters, swings, sand boxes, giant strides and ball courts. Two attendants will be on duty each day to watch the children and direct their play.

BEACH BRIEFS.

The realty board last night adopted a resolution to pay for the legal defence of any one of its members who might be arrested for failure to pay the occupation tax assessed by the city, the idea being to make a test case of the legality of the ordinance. If it is held to be a legal license the Board will offer no objection to its payment.

Mrs. Maud Hays, a tourist, while resting on the beach today, suffered two attacks of heart failure and was removed to her quarters on East Ocean avenue in a serious condition.

William J. Overman, for ten years a resident of Long Beach, died this morning at his home on East Seventh street. He was a native of Canada and 69 years old. He leaves a widow and four children.

AZUSA OFFICERS MAKE A RAID.

Arrest Many Alleged Violators of Liquor Law and Seize Considerable Contraband Goods.

AZUSA, May 22.—City Marshal W. C. Granvill and his assistants made a raid Saturday night upon the "blind pigs" here. The posse consisted of Granville, nine deputy marshals of Azusa, eight deputy sheriffs from the District Attorney's office, and Albert Barham and W. B. Brasher, internal revenue officers.

The men arrested Saturday night were Frank Boscos, Frank Vasquez, Florencia Fernandez, Pasco Vasques and M. Lopez. Five men got away; three of these, Gertrudes Macies, Chico Miranda and Othon Miramon, were found in the early hours of Sunday morning. The other two are still at large. Most of the places raided were in the part of town which is largely occupied by Mexican residents, but one was situated on the main thoroughfare, within a stone's throw of the business section.

Had a little more secrecy been observed in the matter, all of the places might have been successfully raided; but as the party whose duty it was to enter one of the poolrooms was within half a block of the place the lights suddenly went out, and when the officers entered not a person was in the place, but so hastily had some of the people left that $100 was lying on the table.

The large quantity of liquor was found in all sorts of out-of-the-way places. At one place entered the only person in evidence was a woman, who was in bed. She declared there was no whisky in the house, and steadfastly refused to get up. She was lifted from the bed, and eleven bottles of brandy were found between the mattresses. At another place the stuff was found in a hole in the ground which was concealed by bales of hay. Holes in a bed of thorny cactus furnished another hiding-place. Two barrels of bottled beer, and two barrels of whisky are being held at the Santa Fe Station as contraband goods.

At the preliminary held this afternoon effort was made to show that most of the arrested persons were guilty of a double misdemeanor, having sold liquor to minors and on election day. The men were released on bail of $300 each. Their trials will begin May 27, and will continue at the rate of one per day until all have been disposed of.

Arrowhead Springs, summer rates.

Santa Monica.

TWO CONCERNS WANT THE BEACH AERIAL FRANCHISE.

SANTA MONICA, May 22.—The man who buys the franchise to build an aerial railway here must bind himself in the sum of $5000 to start work within four months and complete the road within a year and a half. The sale of the franchise was advertised today, the application for it having been made by the Fawkes Aerial Trolley Railway Company. However, as the Valentine monorail people have been looking the ground over, it is expected they may bid for the franchise.

The proposed line is to be more than two miles in length, running the entire width of the city on Fremont street. The promise of the Fawkes people is, if they secure the franchise, to make application for rights that will carry them on county territory to the western termination of Pico street, Los Angeles. A fare of 5 cents within the city and 10 cents to Los Angeles is promised on cars that in tests have demonstrated a speed of more than 100 miles per hour.

ON COLORADO AVENUE.

Mysterious doings along Colorado avenue during the past few days were explained in part today when it became known that the Delane syndicate had made application in Los Angeles for a street railway franchise. Colorado avenue is regarded as the artery through which the cars of this new line are to reach the beach, since Colorado is the logical tide water terminal of any road that might come out of Los Angeles by way of Pico street.

This street continued through Sawtelle and the Wolfskill acres, would connect direct with Pico after crossing the Wilshire boulevard and the Pacific Electric tracks near Beverly. Huntington at one time made application for a franchise into Santa Monica over practically the same route as it is now said the Delane people will seek to come.

EAGLES' NEST.

Telegraphic information was received from Bakersfield this afternoon announcing that the local delegates to the State Aerie of Eagles had been successful in bringing the session of the State Aerie for 1913 to this beach. Santa Monica and Venice joined hands in extending the invitation and the local lodge sent a large delegation and a uniformed drill corps to Bakersfield to pull for the next annual gathering.

RACE IS STILL ON.

Having been unable to reach an agreement as to speed limit, headlight specifications and exhaust regulations, the City Council has been sidestepping the re-enactment of a speed ordinance ever since the day of the road races. As the result of this deliberation, there is no limit on either Nevada or San Vicente avenues, and automobiles may race there today with immunity from arrest—the same as was guaranteed the racing cars during the big races. In order that the races might be held, the Council repealed the traffic ordinances as applying to the streets embraced within the track covered by the races, and the lid is still off.

VALE, BEAN FIELDS.

The City Council last night granted the request of the property owners for the establishment of the street grades on all streets from Tenth to Thirteenth and Nevada to Montana. Sidewalks and curbs are to be laid, oil paving done and sewers and water mains installed under the provisions of the Vrooman act. This advance step marks the breaking up of practically the last of the bean fields and barley ranches within the city limits. Just as soon as the contemplated improvements can be made, it is expected there will be a cyclone of bungalow building operations in these subdivisions. Plans for a number of homes have been accepted, and work will be started just as soon as the sewer mains and water pipes can be installed.

NO MORE GAMBLING.

Acting upon instructions received from the office of the District Attorney, the police officers of the beach today gave notice to the proprietors of all paddle-wheel and other games of chance to close up shop. Gambling with dice is now the only game of chance permitted to be operated along the strand. The result of this order's enforcement was the closing of a number of bird, merchandise and candy shops that had relied for patronage upon those who were wont to woo the fickle goddess of chance by means of numbered paddles.

Arrowhead for health and pleasure.

OLD KING ALFALFA

Alfalfa beats the bank. It pays bigger interest and never fails. Heat improves it. Cold cannot harm it. The deeper it goes the better it grows. Flood cannot drown it. Fire cannot reach it. Cattle love it. Hogs fatten on it. Poultry thrives on it.

Growing alfalfa means growing independent. It bores like a Kansas chigger and bears like an Australian rabbit. It loves deep soil and hates hardpan. It chokes weeds and eradicates mortgages and wrinkles. Once rooted in good soil with an occasional drink of God's pure water, the days may come and the days may go, but, like Tennyson's brook, it goes on forever, handing out the long green and then some.

I can sell you GOOD alfalfa land in Perris Irrigated Farms at $100 to $150 per acre with water. Easy terms, four years to pay.

Main 2543
Home 60167

EMIL FIRTH, Land Merchant

"You're Safe at Firth's." 346 South Broadway (Ground Floor)

DO YOU QUESTION THIS?

COME IN and mouse around. Use your eyes as well as your ears. The whole concern is wide open. Turn on the spotlight. Then corner the Old Man and pour a volley of questions into him—he's a live wire.

Light From a Dozen Angles

WE CAN cut down time—15 minutes to the Beach; reduce round-trip fares—50 to 25 cents; eliminate grade-crossings—a menace to life and passengers; reach all districts surrounding Los Angeles with better service; double and treble—suburban and interurban travel AND property values along such lines—AS WELL AS quickly help to build the population of Los Angeles up to 1,000,000. Such lines will, therefore—be more profitable than others of similar length, anywhere in the world.

CONTINUOUS reversion to precedent, even if it is as old as the days of Abraham—is a forerunner of dry-rot, mechanically as well as industrially and financially. The necessities of progress demand frequent changes.

"Brings Home the Bacon"

THE MISSING link to future progress in transportation by rail, and which will permit the first change in type and principle of wheels that have hauled us about since the days of Pharaoh—is the Valentine "Direct Power Motor Wheel" with guide and traction wheels suspended by "yoke" from the axles of the motors.

"Invention reduces itself," says Thomas A. Edison, "to a few simple propositions; and when these are kept constantly in mind, your inventor applies them to any project that is brought before him."

The underlying principles of the Valentine Monorail System are simple. They permit: Elevated roadbed, occupying less space; light superstructure, costing less money; tandem wheels, minimizing rack, shock and vibration; low center of gravity for a moving load, giving safety and comfort even at a speed of 100 to 150 miles an hour, while the guide and traction wheels make it impossible for the car and trucks to "jump the track."

Resulting expenditures for maintenance of roadbed, equipment and operation will be but a fraction of that paid on present types and methods—reducing fares and leaving a large margin for big profits.

THE FIRST LINE should be in operation between "Los Angeles and the Sea," with 15-minute service, within 18 months, and we estimate it should be followed by construction of 25,000 miles under the same system within five years. All these lines must pay constant license—tribute to the Monorail Rapid Transit Company that owns the North American patents covering the Valentine System, "Direct Power Motor," and other accessories. License fees from such mileage should make this stock worth not less than $100 a share, ten times its present price, and undoubtedly—a great deal more.

DO IT NOW BEFORE YOU FORGET IT.

COME and see the car for yourself. The model, six feet long, and running on 150 feet of track—is built with the precision of a fine watch. Call any day between 10 a.m. and 5:30 p.m., or from 7:30 to 9 p.m. Let us show you what we have got and what we are doing and that we can make "Los Angeles to the Sea in 15 Minutes" a moving reality.

To further the construction of this line, we are selling a small allotment of the Transit Company's stock at $10 a share. Payments may be—10 per cent. cash and balance in nine equal monthly installments. We will allow a discount of 5 per cent. for all cash.

National Monorail Corporation
FISCAL AGENTS FOR THE
Monorail Rapid Transit Co.

Demonstrating Room, Basement Consolidated Realty Building.
Executive Offices, 520-525 Consolidated Realty Building.
—Telephones—
Main 8721

IF YOU cannot call and see the Valentine Car in motion on its own track in the Basement of the Consolidated Realty Building, at the corner of Sixth and Hill streets, Los Angeles, send for literature and reason the proposition out for yourself.

Both are simple, interesting, unique, and thoroughly practical. Big profits will be made by stockholders of the holding company, viz.—The Monorail Rapid Transit Company.

Mail This Coupon Without Fail Today

.... (date)

NATIONAL MONORAIL CORPORATION,
523-25 Consolidated Realty Building, Los Angeles, Cal.
Gentlemen: Please mail to me, free and without obligation on my part, illustrated descriptive booklet of the Valentine Monorail System.
Yours truly,
Name ....
Address ....

THURSDAY MORNING.

Story of the Day's [...]

NEWS REPORTS [...]

Riverside County.

COURT REBUKES BOLD WITNESS.

Desert Miner Uses Shocking Words in Testifying.

Ministers and Lawyers Fight for Sunday Concerts.

Chief Ely to Give Address on Fire Prevention.

[BY DIRECT WIRE TO THE TIMES.]

RIVERSIDE, May 22.—[Exclusive Dispatch.] A situation decidedly [...]

Story of the Day's Events Below Tehachepi's Top.

NEWS REPORTS FROM CORRESPONDENTS OF THE TIMES.

Riverside County.

COURT REBUKES BOLD WITNESS.

Desert Miner Uses Shocking Words in Testifying.

Ministers and Lawyers Fight for Sunday Concerts.

Chief Ely to Give Address on Fire Prevention.

[BY DIRECT WIRE TO THE TIMES.]

RIVERSIDE, May 22.—[Exclusive Dispatch.] A situation decidedly tense was created in the Superior Courtroom this afternoon when a witness in the Bauwaraerts murder case was called down by the court for uttering a profane expletive. A. B. Hymen, a typical desert prospector, was testifying to the unearthing of the body of Mrs. Harriet Guyot for the murder of whom Bauwaraerts is on trial. When Attorney A. Heber Winder started in to cross-examine Hymen for the defense, he failed to get as direct replies as he wished to his queries.

"I object to the manner in which the witness answers my questions," he complained to Judge Densmore. Leaning forward in the witness chair and transfixing the young attorney with an outraged expression, the old miner burst out:

"How in h—— and d—— nation do you expect me to answer?"

Sternly rebuking the witness, the court said:

"Mr. Witness, if another outbreak like that occurs you will go to jail. I would send you now except that ignorance may be a slight palliation of your offense."

Witnesses who testified today in the case related the story of a most brutal and cold-blooded murder. The old prospectors, Putman and Hymen, told of visiting the camp of the Belgian, Bauwaraerts, Mrs. Harriet Guyot and Miss Julia Francois in the Chuckwalla Mountains, and finding the women absent.

Putman first made the discovery and was warned off by Bauwaraerts when he approached the camp. He then returned with Hymen and a companion and made a search of the premises after the young Belgian had fled. They first found the body of the older woman covered only a few inches deep in a creek bed, and later the body of the girl was found under a miner's furnace at the camp.

Both had been shot through the head and were wrapped in bed clothes. Putman traced Bauwaraerts across the desert for thirty miles, and on arriving at the Southern Pacific station at Iris telegraphed to Imperial Junction for the officers there to arrest the supposed murderers. The arrest was made by a mere boy, [illegible] Pruitt, acting for his father.

Young Pruitt this afternoon testified that Bauwaraerts told him after he was arrested that he was going to [illegible] to get officers to arrest Putman for the murder. He declared that Putman had killed the women in the night, but admitted burying them himself. Mrs. Guyot was financing the mining operations of Bauwaraerts and he went by her name in the [illegible].

The prosecution will endeavor to prove that the woman was about to abandon the venture and leave Bauwaraerts to his own resources and that he killed her to get the remainder of the money, $117.

MINISTERS VS. LAWYERS.

Since the City Council cannot see its way clear to appropriate $1125 for Sunday concerts for the coming fiscal year, it is proposed to raise the amount by a feature ball game between the ministers and the lawyers of the city. The fees secured from admissions will be materially increased by auction sale of grand stand seats.

Senator Estudillo, on account of his [illegible], is being groomed for the position of catcher for the lawyers. [illegible] feel assured of his stopping the balls. The Riverside Military Band will furnish music for the occasion. Since the pool halls are to close on Sundays, under ordinance, business men are enthusiastic over providing Sunday concerts at Fairmount Park as a substitute.

ADDRESS BY FIRE CHIEF.

Fire Chief Schneider has secured Fire Chief Archibald J. Eley of Los Angeles and J. H. Montgomery, editor of the Insurance and Investment News, for Friday evening to deliver addresses pertaining to fire protection and fire prevention, similar to those given at Los Angeles on "Clean-up Day." The meeting will be preliminary to the operations of cleaning up the city on Saturday.

CIVIC CENTER MODEL.

Frank A. Miller, who with Librarian J. F. Daniels, conferred with a Los Angeles architect in regard to the cost of a model of Riverside's civic center, returns with the report that to secure a permanent model will cost from $2000 to $3000. The Executive Committee of the Chamber of Commerce has been considering the matter of exhibiting such a model at the June meeting of the National Municipal League.

TO RECLAIM LAND.

The property owners in the vicinity of California avenue, and in the territory lying between Jackson and [illegible] streets, are moving to redeem their lands, comprising 560 acres, by drainage. It is proposed to bond the property in the sum of $5000 to install a pumping plant which will take care of the water that gathers from the higher irrigated lands. The city is asked to co-operate by extending its power lines to the district for the purpose of operating pumping plants. The City Engineer has been instructed to look over the ground with the property owners.

TO BUILD FIVE HOMES.

Plans and specifications were filed for a $10,000 home to be erected in the Mount Vista tract for R. P. [illegible], formerly of Los Angeles. It will form one of a group of five homes in the sightly tract, whose combined cost will be $50,000.

[illegible] SCHOOL FACULTY.

[illegible], May 22.—At the first [illegible] of the Banning Union High School Board Robert E. Blee of Wil[illegible] was elected principal and Miss Emma Hield assistant. The third teacher will be chosen soon. Mr. Blee is a Stanford graduate and Miss Hield is from Pomona College. C. A. Reid was elected president and DeRoy Harkness Gates clerk of the board.

OASIS OF DESERT CHEERS SETTLERS.

BANNING, May 22.—The settlers near Warren's ranch, about forty miles northeast of Banning, in the Willie Boy country, are jubilant over the finding of water after sinking wells about 125 feet. Many claim holders have settled on without irrigation. These men on tracts that are worthless of the frontier staked their desert land in the last year, small fortunes in locating there and even imported a steam well drill at great expense. Now that water has been found a new region has been added to Riverside county's resources, for there is much land that can be irrigated and settled on.

FUMIGATORS AT ONTARIO.

Ranchers Going After the Insect Pest by the Most Practical and Economical Method.

ONTARIO, May 22.—Members of the California Fumigation Association, organized in Ontario on March 21, will meet here next Saturday at the O. K. Fruit Exchange, at which time they will further the organization and adopt constitution and bylaws. Following the executive session talks on fumigation are to be listened to.

The Executive Committee of the association comprises the following: R. P. Cundiff of Riverside, G. W. Waterbury of Corona, T. R. Woodbridge of Upland, E. A. Moore of Redlands and S. A. Pease, county Horticultural Commissioner of San Bernardino. The officers of the association who will serve until March, 1913, are Fred J. Smith of Pomona, president; P. W. Tonneson of Ontario, vice-president, and C. T. Payne of Redlands, secretary.

The object is to secure a plan for "the most practical and economical method for the eradication of the insect pests." Ontario has been decided upon for the meeting place of the annual meeting, since it is located in the center of the orange belt.

SURVEYING SUBDIVISION.

BANNING, May 22.—County Surveyor Geo. M. Pearson and assistants of Riverside are platting the several sections of apple land of the Consolidated Reservoir and Power Company two miles north of Banning for the company, and the tract will be placed on the market. This subdivision will be irrigated from the Whitewater River, the stream being diverted and carried for a distance of six miles through a pipe line. W. E. Pedley, the contractor for the ditch, is returning from England to resume work on the conduit.

PUBLIC LIBRARY OPENED.

BANNING, May 22.—J. F. Daniels, City Librarian of Riverside, has made arrangements for the county library service at Banning, the local people to have the same privileges as the Riverside folks in the matter of securing reading matter from the City Library, which is considered to be one of the most complete in the West.

COUNTY ASSESSOR DIES.

SANTA BARBARA, May 22.—[Exclusive Dispatch.] Thomas R. Dawe, County Assessor and one of the best-known men in Santa Barbara county, died last night after an illness of two weeks, having suffered from heart trouble. He was for many years a leading merchant in this city.

GLENDALE FESTIVITIES.

Project to Buy Verdugo Park—City to Entertain Ten Thousand Today at Big Picnic.

GLENDALE, May 22.—A movement has been started by business men of this city which may result in the purchase by the city of Verdugo Park, north of Glendale. Petitions are being signed, asking the City Trustees to call an election immediately for the purpose of voting bonds, the money derived from which to be used in purchasing the park.

Verdugo Park is now reached by a branch of the Glendale-Eagle Rock Electric Railway, and also by a branch of the Salt Lake line, which is being negotiated for by the Pacific Electric company, and, if purchased, will be electricized from Tropico along Glendale avenue to the park.

The serving stands and cooking pits were completed today for the barbecue to be held tomorrow. Three thousand pounds of beef, wrapped in sacks, has been prepared, and fires were started tonight for the several hours of barbecuing under which the meat must go before it is ready for serving. R. G. Doyle of Los Angeles and E. S. McKee, chairman of the Barbecue Committee, are in charge of the cooking.

The finishing touches in the decoration of the Glendale streets was done tonight, and nearly every business house in the city has been dressed in fancy array. The city is indeed ready for its "at home." Every store in the city is closed. Preparations have been made for 10,000 visitors.

GRASSHOPPERS STALL TRAINS ON DESERT.

[A. P. NIGHT WIRE TO THE TIMES.]

SAN BERNARDINO, May 22.—An invasion of millions of grasshoppers on the desert in the vicinity of Barstow is causing delay to trains and threatens serious damage to ranches along the Mojave River.

The insects cover the railroad tracks between Barstow and Todd in such numbers that the rails have become so slippery by the crushing of the 'hoppers that the wheels of locomotives will barely hold.

San Bernardino.

FLOOD DANGER WELL IN HAND.

Five Hundred Men Working to Turn Current.

Man Buried Pauper Leaves Fortune in Bank.

Annexation Election Fails to Secure Support.

SAN BERNARDINO, May 22.—The situation at Needles tonight, where the Colorado River threatened much damage, was improved, although the river was steadily rising.

The force of 500 men kept at work steadily for twelve hours by the Santa Fe Railroad, succeeded in placing new abutments that it was believed would change the current to the Arizona side. Many trainloads of brush and sacks of sand were dumped into the hole washed by the current on the California side, and a call sent out to several points on the railroad for pile drivers to drive piles into this work and thus make it secure.

The rush of water yesterday tore out all water pipes in Needles, excepting one, leaving the town practically without fire protection and with barely enough water to prevent a famine until repairs can be made.

HAD MONEY, AFTER ALL.

James Mahlone Taylor, who died at the County Hospital and was given pauper burial, left a neat estate. The discovery of his wealth came today when the County Hospital secretary discovered in his effects, which were tied in an old handkerchief, a bank book showing a deposit of $2000 in the Security Savings Bank of Los Angeles.

There was also a will leaving all the estate to Mrs. H. H. McCarty of No. 4216 South Jefferson street, Saginaw, Mich.

ANNEXATION DEFEATED.

The effort to annex a large tract northeast of this city failed at a special election here today. There was but a light vote, yet the odds went heavily against the proposition. The result is attributed to a lack of campaigning for the measure.

The property owners in the district voted almost unanimously for the proposition, but inside the city the vote was against it, being 317 against and 264 in favor.

FAVORS NEW SCHOOLS.

In a largely-attended session today the local W.C.T.U. adopted resolutions unanimously approving the proposition to vote bonds in the sum of $230,000 for a Polytechnic group. The white ribboners also pledged themselves to work without ceasing for the bonds. The election will be held Thursday, June 6, the day before school closes for the summer vacation.

Arrowhead, outdoor swimming pool.

NO MAD RUSH.

(Continued from First Page.)

ful, evidently remembering some of the busy days of the past.

"Fifteen or sixteen hours a day?" This inquiringly.

A snort that was one of unmistakable annoyance at the implication that fifteen hours was a long working day, broke from Mr. Huntington.

NINETEEN-HOUR DAYS.

"Well, I should say I have," he said, when he had recovered his composure somewhat. "I have worked nineteen hours a day many a time. When I was superintending the building of the Chesapeake & Ohio road through Tennessee, I worked on the job nineteen hours at a stretch right along. I had to."

"Referring back to your statement that a man ought to retire at the age of 60 years, why do you put that limit?" was asked.

"A man ought to retire at the age of 60, that is he ought to if he can afford it, for the simple reason that he has performed his work by that time and owes it to himself to take a rest and enjoy the remainder of his days," was the philosophical reply.

"Have you found it hard work to quit hard work," was the enigmatical question that was next put to the financier.

A laugh greeted this. "Well, rather," was the reply. "I had to arrange my affairs so that they would run along without my having to give them my personal supervision. That is, get the right men in the right jobs so that things would run smoothly."

As Mr. Huntington, besides owning the street-railway system in Los Angeles, owns the controlling interest in the Safety Insulated Wire and Cable Company (a $2,500,000 corporation,) and, in conjunction with Mrs. Collis P. Huntington, owns the Newport News Shipbuilding and Drydock Company (a $16,000,000 corporation,) besides buildings, lands, stocks and bonds of all descriptions, the immensity of his task in selecting men to look after his various enterprises can be well appreciated.

FIRST WORK FOR NOTHING.

In speaking of his early life, Mr. Huntington said that he worked for nothing when he took his first job.

"When I was 17 years old I worked in a hardware store in Oneonta, N. Y.," he said, reminiscently. "I worked for nothing. However, I got a salary when I informed the owner of the store that I was going to quit in order to better my prospects. I went to New York and worked in a hardware store and after that my uncle, Collis P. Huntington, gave me a chance at the lumber business."

Here Mr. Huntington chuckled.

"He gave me a job of superintending a sawmill in Virginia. I was 20 years of age. At the end of three years I was pretty lucky to get out alive, but I made a little money at that. The panic, that is the big panic that is still remembered, came along just after I had bought the mill of my uncle. The mill was worth about $60,000 and I went in debt pretty deep to buy it. However, I made money while I was running it, but I had indorsed notes and paper for a number of men who were badly hit by the panic and I had to pay. I guess I was the only man in the district who came out with a whole skin. I sold the mill and had quite a little bit of money, I forget how much.

"When I was 30 I started building the Chesapeake and Ohio through Tennessee. Before that I had been handling real estate. When I was 36 I took charge of the Kentucky Central as vice-president and general manager."

No Waste

G Washington's COFFEE

Made in the Cup

Absolutely pure. Instantly soluble. Has been percolated and dried. Concentrated coffee in powdered form. Just add hot water and it is ready. Delicious flavor.

For Sale at all Grocers

SAMPLE ON REQUEST

G. WASHINGTON COFFEE SALES CO.

79 Wall Street, New York.

He seemed to think it only an ordinary feat. But when a mention was made of the winding roads that climb in and around Oak Knoll, where his son's house is set on the crest of a hill and of the broad drives that wind in serpentine fashion about his own magnificent estate, his eyes sparkled and he enthused wonderfully.

"I laid out every one of those roads myself," he said, with evident pride. His work in this direction evidently pleased him more than the building of the $50,000,000 interurban system.

The big palace on the hill overlooking Huntington drive at El Molino will not be opened this summer, according to Mr. Huntington. There are servants in the mansion, but it will not be formally opened. Mr. Huntington will probably remain in Los Angeles during the summer, and return to New York in the fall.

"I am not thinking of taking up a residence abroad, not by a long shot," he said. "I would rather live in this neck of the woods than anywhere else on earth. So would any one else who lives here two years or more. Southern California sinks in by that time and you can't get away from it. I intend to spend a great deal of my time with my pictures and my books. I take a great deal of pleasure in my library and art gallery. When in New York I live at the Metropolitan Club. It is cosy and comfortable there and I like it."

Valuable Aids For Complexion and Hair.

Lovely complexions will be immune from tan or freckles during warm weather if a spurmax lotion be applied to the skin once a day. This lotion is invisible when on and will not spot from perspiration. To make, dissolve 4 ounces of spurmax in ½ pint witch hazel (or hot water) and add 2 teaspoonfuls glycerine. The spurmax lotion is superior to powder and will make smooth and clear a rough, blotchy or oily skin.

A teaspoonful of canthrox dissolved in a cup of hot water is ample mixture for a satisfying shampoo, and even though the cost be trifling, nothing else can compare with it for restoring the soft fluff and brilliance to brittle, faded hair. Canthrox is also an excellent tonic for unhealthy scalps and starved hair-roots.

1912 MAY 1912

Su.	Mo	Tu.	We.	Th.	Fri.	Sat
		28	29	30		

Additional Dates in June, July, August and September.
Back East Excursions
Going Limit 15 Days
Return Limit October 31, 1912.
Liberal Stopovers.

Sunset Route
DOUBLE DAILY SERVICE
Through the new States of Arizona and New Mexico.
Down by the Rio Grande.
Through the Cotton Fields of Texas.
The Rice and Sugar Plantations of Louisiana.
Quaint, Historical New Orleans.
Through the South—
"DIXIE LAND"
of song and story.

Tickets going one way, returning another.

Plan to stop at Yellowstone Park, Lake Tahoe, Shasta Resorts, Yosemite Valley and San Francisco, the Exposition City, on your return.

SEE AGENTS
Southern Pacific
SUNSET ROUTE
OFFICES:
600-606-607 South Spring St.
Station Fifth and Central Ave.

Rose Festival
Portland, Ore.
June 10-15

Go East Via Northern Pacific Ry

Route of the "Great Big Baked Potato"

Through Portland, Tacoma, Seattle, Spokane. Extensive double-track and block-signals and a service unexcelled in comfort. Scenic every mile.

Excursion Fares on numerous dates—ask about them.

Three daily high-class electric-lighted trains to Minneapolis and St. Paul, two to Chicago, one to Kansas City and St. Louis.

IT COSTS NO MORE

On one-way tickets from California points to the East via this Scenic Highway. Enroute visit

Yellowstone Park

Season: June 15 to Sept. 15. Through sleeping cars direct to Official Entrance at Gardiner.

Ask for free literature.

W. E. SWAIN, General Agent.
526 South Spring St., Los Angeles.
Phones: Sunset Main 8598; Home F4298.

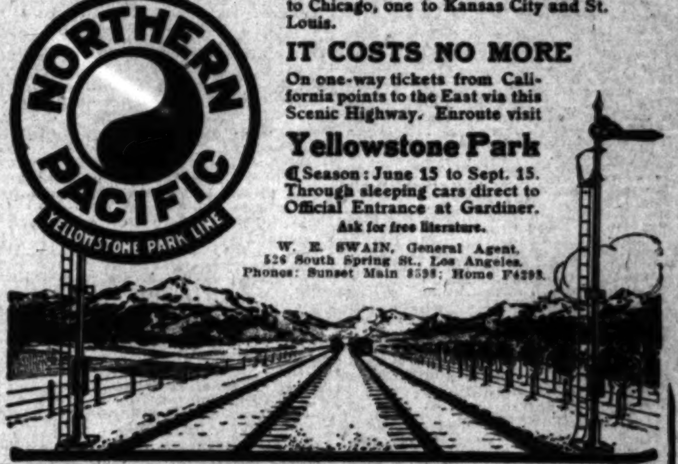

Till June 1 we will make our "Whalebone" double suction plate for $8.00. Does not cover roof of mouth; lightest plate known; guaranteed to bite corn off the cob.

Telephone Main 5772

Teeth Made Without Plates $4.00
Crowns $4.00

Vitalized Air
For Painless Extracting

Whalebone Painless Dentists
Take Elevator to Second Floor
437 South Broadway.

S.S.S. PURELY VEGETABLE

The absolute vegetable purity of S. S. S. has always been one of the strongest points in its favor, and is one of the principal reasons why it is the most widely known and universally used of all blood medicines. A great many of the so-called blood purifiers are really nothing more than strong mineral mixtures which act so unpleasantly and disastrously on the delicate membranes and tissues of the stomach and bowels, that even if such treatment purified the blood, the condition in which the digestive system is left would often be more damaging to the health than the original trouble. Not so with S. S. S.—it is the greatest of all blood purifiers, and at the same time is an absolutely safe and harmless remedy. It is made entirely of the healing and cleansing extracts and juices of roots, herbs and barks, each of which is in daily use in some form by physicians in their practice. Years of work and research have proven S. S. S. to contain everything necessary to purify the blood and at the same time supply the system with the purest and best tonic effects. S. S. S. cures Rheumatism, Catarrh, Sores and Ulcers, Skin Diseases, Scrofula, Contagious Blood Poison and all other blood troubles, and it leaves the system in perfect condition when it has purified the blood. Book containing much valuable information on the blood and any medical advice desired sent free to all who write.

THE SWIFT SPECIFIC CO., ATLANTA, GA.

PADRE'S TONIC LAXATIVE

is perfection in a stomach, liver, kidney and bowel regulator.

Tones, stimulates; does not purge, force or gripe. Give it just one trial. 25c (special) box of 100 pellets.

At all drug stores.

You'll Never Be Satisfied With a Substitute.

BURN "L. A. GAS"

Los Angeles Gas and Electric Corporation.

The New Standard Encyclopedia is guaranteed to be new and complete. A University Society Consultation and membership Certificate, entitling the holder to many benefits and privileges and good for three years, goes with each set. This certificate keeps the Encyclo-

Psychic Palmist

Past and future are to him like an open book. He gives advice in detail on all matters—domestic, business, law suits, love and marriage. Hours 10 to 6 daily. $5.00 Readings $1.00. RICHARD DE HAVEN, 1135 South Olive.

San Jacinto
the Land of
COZY AND THRIFTY HOMES

MIHRAN & CO.
Established 1878. Importers
ORIENTAL RUGS

Diamond Pieces of Transcendent Beauty

As an art center for all that is newest and most beautiful in the realm of jewelry--the house of Brock & Company holds unquestioned pre-eminence in the West.

Our display of perfect blue white and extra white diamonds and distinguished gem pieces, ranks among the notable exhibits of America.

All the ultra-new things are here in most interesting variety--the new diamond-paved flexible bracelets--exquisite diamond-paved lorgnettes--new jabot effects in necklaces--beautiful combination gem pieces of brooch, locket and lavalliere.

You will be interested in visiting our store--and seeing this unusual exhibit--and you will be most cordially welcome.

G. A. Brock, President
Jacob Jepsen, Vice-President
Clem S. Glass, Second Vice-Pres.
C. T. Dunsmoor, Secretary

Brock and Company
THE CONSOLIDATION OF BROCK AND FEAGANS AND THE WHITLEY JEWELRY COMPANY
JEWELERS
437-439-441 BROADWAY

Business: Markets, Finance and Trade.

FINANCIAL NEWS SUMMARY.

[Furnished by Logan & Bryan, Members New York and Boston Stock Exchanges, Bradbury building, Los Angeles.]

NEW YORK, May 22.—House votes to make Panama Canal free to American coastwise vessels and to prohibit railroad-owned ships from using it.

New $41,000,000 Paris bond issue eighty times over subscribed throughout France.

Money trust inquiry will soon take up investigation of clearing house system throughout country.

Americans in London heavy, ½ to ⅝ off.

Guggenheim Exploration Company is expected to be placed on 12 per cent. dividend basis early next month.

Kansas wheat crop estimated at from 85,000,000 to 100,000,000 bushels.

Standard Oil secures injunction in St. Louis to prevent H. Clay Pierce and other officials of Waters-Pierce Oil Company from exercising their alleged authority.

Indications are steel mills will be operated at full capacity for next six months with tendency of prices upward.

Twelve industrials advanced .14 per cent.

Twenty active rails declined .08 per cent.

DAILY EASTERN CITRUS MARKET QUOTATIONS.

[BY DIRECT WIRE TO THE TIMES.]

NEW YORK, May 22.—[Exclusive Dispatch.] Thirty-three cars navels, one navelencias, one seedlings, one St. Michaels, six mixed cars sold. Market firm on good stock fancy navels, easier on poor stock. Partly cloudy.

NAVELS.

	Avge.
Moose, O. K. Exchange	$3.25
Prong Horn, O. K. Exchange	2.50
Buck, O. K. Exchange	2.65
Wistaria, Imp, S. A. Exchange	1.95
Paul Neyron, Imp, S. A. Exchange	2.30
Golden Cross, O. K. Exchange	2.70
Golden Star, O. K. Exchange	2.30
Red U, O. K. Exchange	1.80
Victoria, Imp, A. H. Exchange	2.60
Lincoln, Imp, A. H. Exchange	2.30
Lotus, O. K. Exchange	3.00
Monogram, O. K. Exchange	2.40
Diamond S, O. K. Exchange	1.60
Glendora Hgts., fy, A. C. G. Ex.	2.55
Glendora Hgts., ch, A. C. G. Ex.	2.00
Evolution, A. C. G. Exchange	1.45
Athlete, S. A. Exchange	2.30
Arrowhead, S. B., High	1.70
Carrier, S. B., High	1.45
Paul Neyron, S. A. Exchange	2.60
El Azar, Imp	1.85
Vista Bonita, A. F., Hemet	2.00
Lake Hemet, A. F., Hemet	2.05
Rossmoyne, Imp, S. T., Rossmoyne	1.95
Girl, S. T., Rossmoyne	1.70

Outing, Riv. Ex., Riv.	1.60
Dirigible	2.10

LEMONS.

Pet, S. A. Ex.	$3.25
Greyhound	2.35
Crystal	1.80

Pittsburgh Market.

PITTSBURGH, May 22.—[Exclusive Dispatch.] Thirteen cars sold. Market easier on low grade oranges, higher on lemons. Weather warm.

NAVELS.

	Avge.
Overland, National O. Co.	$2.45
Overland, National O. Co.	2.00
La Mesa, Riv. Ex., Riv.	2.25
Golden, Riv. Ex., Riv.	1.60
Golden Rule, Riv. Ex., Riv.	2.25
Colonial, S. A. Ex.	1.45
Coyote, O. K. Ex.	1.75
Colonial, S. A. Ex.	1.65
Searchlight (sweets)	
Red, C., Covina Ex.	1.85
Standard, ed., National O.	2.10
Standard, ed., National O.	2.00
Golden Rule, Riv. Ex., Riv.	2.20
La Mesa, Riv. Ex. Riv.	2.50
Golden, Riv. Ex., Riv.	1.55
Searchlight, S. S., Orange	1.40
Belt, R. H., E. High	1.85
Carlo, S. A. Ex.	1.25

La Mesa	3.60

Cincinnati Market.

CINCINNATI, May 22.—[Exclusive Dispatch.] Warm. Market advancing on navels and lemons. Three cars navels, one car lemons, one mixed car sold.

NAVELS.

	Avge.
Owl, O. K. Ex.	$1.40
Pepperleaf, Riv. Ex., Riv.	1.90
Biplane	2.10
Crystal, R. H., E. High	1.75

Premium	$2.35
Superior	1.75
Pilgrim	2.30
Buena	2.00

BUDDED.

Duarte Beauties	$1.20

Citrus Fruit Shipments.

	Or.	Lmn.	Ttl.
Tuesday, May 21	164	28	192
Total to date this season	20,609	3009	23,618
Total to same date last season	27,805	3550	31,355

LOCAL PRODUCE MARKET.

Butter advanced from 2 to 2½ cents a pound yesterday. The quotation on country butter was removed from the call board, it being announced that no more country butter is reaching the local market on account of the hot weather and trouble in handling it. The new range on creamery butter is from 26½ to 27½ cents. Butter receipts were light.

Three carloads of bananas arrived, being half of a shipment long overdue. The remainder is expected today. While the most of the bananas were green, there were enough ripe ones to relieve the pressure that has existed for several days and the trade will be carried along at present prices.

Cherries were in heavy receipts, prices declining to 6 and 10 cents in bulk for the black variety and to $1.00 and $1.15 in ten-pound boxes. Fancy Mott cherries remained steady at 15 and 17½ cents a pound.

Apricots were scarce, only a few boxes coming in from Bakersfield. Apricots will not become plentiful for ten days or two weeks.

Cantaloupes showed a vast improvement in quality. Receipts were limited. The best stock came from Coachella Valley and sold at $5 a crate, containing from forty-five to fifty-four melons. The shipment of watermelons that came Tuesday met with a rapid sale and the market was practically cleaned up yesterday afternoon. Others are en route.

The present crop of strawberries is about all gone. Reports from growers are that the new crop is in good condition. Local Loganberries were in market. They sold at 15 cents a basket. Loganberries have been slow this year and the small quantity on hand yesterday constituted the first fancy stock of the season. Raspberries were scarce and sold at 9 and 10 cents a basket on the street.

New sweet potatoes are beginning to arrive in small lots. The market for several weeks to come will still be supplied with old stock. New Irish potatoes were scarce and onions plentiful. Bermuda onions from Imperial declined 25 cents a sack.

New crop artichokes were in yesterday, coming from local points and selling at 30 and 40 cents a dozen. Twelve sacks of green corn came from the Imperial Valley. It sold at 40 cents a dozen ears. A car of cucumbers from Texas met with a rapid sale at $2.00 a hamper, each hamper containing five dozen.

Tomatoes are practically off the market. The last shipment from Mexico, that arrived Tuesday, contained stock so green that it would not sell. This shipment will about wind up the Mexican tomatoes in this market. Beginning next week tomatoes will begin to arrive from the Imperial Valley. Until the market readjusts itself tomatoes will be scarce and poor. Local stock as yet is inferior.

Receipts of the leading produce staples were light: Eggs, 548 cases; butter, 27,190 pounds; cheese, 2576 pounds; onions, 250 sacks; potatoes, 411 sacks; sweet potatoes, 5 sacks.

Prices Current.

EGGS—Fresh ranch, case count, 22; seconds, 20; pullets, 19; outside, 20.

BUTTER—Price to trade, 2½ above quotations. Creamery extras, 27½ per lb.; creamery firsts, 26½.

CHEESE—Northern fresh, 17½; eastern daisies, 22; eastern twin, 22; Longhorn, 22; singles, 22; cheddars, 21; Tillamook, daisies, 20; imported Swiss, 33; Dom. Swiss block, 24; wheel, 24; imported, 33; Limburger, 21; cream brick, 24; Edam, 8.50; Sierra, 1.10 per box; Neufachtel, 1.00 per box; Camembert, 1.20 per box; Canada cream, 1.00@1.10 per box; Roquefort, 47; German Breakfast, 1.10.

BEANS—Pink, No. 1, 2.75; Lady Washington, No. 1, 4.75@5.00; small white, No. 1, 4.75@5.00; Limas, No. 1, 6.00; black eyes, 4.25@4.50; lentils, 6.50@7.00; Garvanzas, 4.50; Mexican Reds, 4.50; Bayous, 4.50@5.00.

DRIED FRUITS—Apples, evaporated, 11@11½; Citron, fancy, 16; orange and lemon peel, 14@16; currants, imp. fancy, bulk, recleaned, 10; fancy, 1-lb., 9@11; dates, packages, imported, Fards, fancy, 60s, 8@8½; Fards, fancy, 12s, 11@12½; Golden, 60s, 8; packages, 9½@11. Figs, black and white, 25s, 1.50@1.75; Figs, white, 6 oz. packages, 50s, 1.70@1.75; 10 oz., 12s, 90; 16 oz., 10s, 95; 12-oz. cartons, 12s, 1.00; imported, 15-17. Peaches, 10½@11½. Prunes, 30-40, 10; 40-50, 9½; 20-30, 20; 50-60, 9; 60-70, 8½; 70-80, 8; 80-90, 7½; 90-100, 7; (when packed in 50-lb. boxes, 1½c extra.) Apricots, 14@17; nectarines, 13½; pears, 12@13; plums, 12.

RAISINS—Sultanas, bleached, 10@11; unbleached, 7@7½; seeded, 9 for 16-oz. pkgs., 7 for 12-oz. pkgs. London Layers, 2-crown, 1.50; 3-crown, 1.75; 4-crown, 2.00; 5-crown, 2.25; 6-crown, 2.50; loose Muscatels, 2-crown, 5; 3-crown, 5½; 4-crown, 6.

NUTS—New almonds, fancy IXL, 18½@22; Brazil, 13; filberts, large, new crop, 15; pecans, large, 13; pine nuts, 16; peanuts, California raw, 5@5½; eastern, 7@7½; Japan, 6@6½; Rice corn, 6.50; cocoanuts, 90 per doz.; walnuts, No. 1 Ass'n., 14½@15; budded walnuts, 18; unbleached walnuts, 11@12½.

HONEY—Comb, fancy, water white, 1-lb. frames, 16½@17; extracted, light amber, 7; water white, 8; white, 7½; beeswax, 30 per lb.

CITRUS FRUITS—New navels, 1.50@2.50; lemons, 2.00@3.50; unpacked stock, 1.75@2.00; seedling grapefruit, 2.50; seedless grapefruit, 3.25@3.50; limes, 1.25 per 100; tangerines, 90@1.60 per lug box.

FRESH FRUITS—Apples, Bellefleurs, 4-tier, 1.25@1.50; Rome Beauty, 3.00; Smith Ciders, 1.50@2.00; Missouri Pippins, 4-tier, 1.75@2.00; W. W. Pearmains, 4-tier, 1.25@1.50; Colorado Winesaps, 1.75; Y. N. Pippins, 4-tier, 1.75; 4½-tier, 1.50; bananas, 4½ lb.; pineapples, 7@8; loquats, 10 cents per lb.; cherries, black, drawers, 1.00@1.15; bulk, 6@10.

BERRIES—Strawberries, 6@7 per basket; blackberries, 8@10; gooseberries, 8@10; raspberries, 9@10.

ONIONS AND CHILI—Strings, 12½@13, loose, 12; Mexican black, 21; Chili Telpinia, 1.00; Japan, 16; ground chili, 10; green chili, 20@25; chicken chile, 6½. Onions—Yellow Dan-

OIL LIST.

W. W. oil, iron bbls., drums and tank wagon	.09
Pearl oil, cases, 5s	.16
Astral oil, cases, 2-5s	.16
Elaine oil, cases, 2-5s	.22
Eocene oil, cases, 2-5s	.19
V. M. & P. naphtha, iron bbls., drums and tank wagons	.17
V. M. & P. naphtha, cases, 2-5s	.22½
Red Crown gasoline, iron bbls., drums and tank wagons	.17
Red Crown gasoline, cases, 2-5s	.24
G. M. gasoline, in bbls	.30
G. M. gasoline, in cases	.37½
Engine distillate, iron bbls., drums and tank wagons	.09½
Engine distillate, cases, 2-5s	.17
Turpentine, in cases	.71
Turpentine, 10-case lots	.70
Turpentine, iron bbls., (50-gal.)	.64
Turpentine, iron bbls., (100-gal.)	.50
Linseed oil, raw, in 1 to 4-lb. bbls	.83
Linseed oil, boiled, in 1 to 4-lb bbls	.85
Linseed oil, cases, 5c per gal. higher.	
Linseed oil, in 5 bbls. and over, raw	.82
Linseed oil, in 5 bbls. and over, boiled	.84
Aroturpa, cases, 2-5s	.31
Aroturpa, in iron bbls., 50-gal.	.24
Aroturpa, in iron bbls., 100-gal.	.23
Aroturpa, 10-case lots	.30

LOS ANGELES EXCHANGE.

Union Drops a Fraction—United Gains Point—Consolidated Mines Occupies Attention and Advances.

Union Oil sold down to 99.50 on the Los Angeles Stock Exchange yesterday, after remaining steady at 99.62½ for several days, when it dropped from above par with dividend off. Less than fifty shares were sold.

Mexican common was steady at 71.00. United Oil gained a point, closing at 31½ cents, 1000 shares selling at that price. One thousand shares of American Crude sold at 20 cents.

Trading was chiefly in cheap stocks, 10,000 shares of National Pacific selling at 2¼ cents, 1000 California Midway at 7 cents, and 500 Globe at 5 cents.

In the mining list Consolidated mines occupied the attention, 13,000 shares selling at 5¼ and 5½ cents. The stock made a fractional gain.

The Amalgamated Oil yesterday declared a dividend of $1 a share, payable June 25, books to close June 18.

SAN FRANCISCO EXCHANGE.

Florence Proves Sensation Among Goldfield Buyers on Report of Metal Strike.

[Special Service to The Times by E. F. Taylor, 113 West Fourth street, Los Angeles.]

SAN FRANCISCO, May 22.—Florence was the sensation of the Goldfield market this morning. Opened with sales of 1.22½ on report of a strike on the 1000-foot level. The buying came from Goldfield.

The market was active and irregular, closing 1¼ bid, up 55 points from last night.

Eggs—Ranch, 21; store, 18.

Poultry—Roosters, old, 4.00@4.50; roosters, young, 9.00@12.00; broilers, small, 2.00@2.50; broilers, large, 4.00@4.50; fryers, 7.50@8.50; hens, 4.50@11.00; ducks, old, 5.00@6.00; ducks, young, 7.00@9.00; geese, 2.00@3.00; pigeons, old, 1.50@2.00; pigeons, young, 1.75@2.00.

Callboard Sales.

SAN FRANCISCO, May 22.—[By A. P. Night Wire.] Wheat—Firm; December, 1.59 bid, 1.64½ asked; May, 1.70 bid, 1.85 asked; cash, 1.85@1.87½. Barley—Firm; December, 1.58; May, 1.84¼ bid, 1.89 asked; cash, 1.82½@1.85. Corn—Steady; western States yellow, not quoted. Wheat—Firm; December, 1.59½@1.62; May, 1.77½@1.81½. Barley—Firm; December, 1.59¾; May, 1.85¼@1.92.

San Francisco Dairy Market.

SAN FRANCISCO, May 22.—[By A. P. Day Wire.] Butter, fancy creamery, 26½; seconds, 25½. Eggs, store, 18; fancy ranch, 21. Cheese, new, 13@13½; Young Americas, 15@16½.

Drafts and Silver.

SAN FRANCISCO, May 22.—[By A. P. Night Wire.] Silver bars, 61¼; Mexican dollars, nominal; drafts, sight, 1; drafts, telegraph, 2.

Spring in Yosemite Valley.

Most of the trails and the road to the Big Trees are open, the air is clear and bracing, and the whole valley invites you to come. Leave Los Angeles 9:40 p.m. daily. Standard sleepers; dining car service. The easy way—SOUTHERN PACIFIC.

CLEARING HOUSE BANKS

NAME.	OFFICERS.	
First National Bank, S. E. Cor. Second and Spring	J. M. ELLIOTT, Pres. W. T. S. HAMMOND, Cashier	Capital [illegible] Surplus and Profits [illegible]
Merchants' National Bank, S. E. Cor. Third and Spring	W. H. HOLLIDAY, Pres. J. H. RAMBOZ, Cashier	Capital [illegible] Surplus [illegible]
National Bank of California, N. E. Cor. Fourth and Spring	J. E. FISHBURN, Pres. H. S. McKee, Cashier	Capital [illegible] Surplus and Profits [illegible]
Central National Bank, S. E. Cor. Fourth and Broadway	S. F. ZOMBRO, Pres. J. B. Gist, Cashier	Capital [illegible] Surplus and Profits [illegible]
Citizens' National Bank, S. W. Cor. Third and Main	A. J. WATERS, Pres. E. T. PETTIGREW, Cashier	Capital [illegible] Surplus and Undivided Profits [illegible]
Farmers & Merchants' Nat. Bank, Cor. Fourth and Main	I. W. HELLMAN, Pres. V. H. ROSSETTI, Cash'r	Capital [illegible] Surplus and Profits [illegible]

TRUST COMPANIES.

TITLE INSURANCE AND TRUST COMPANY
CORNER FRANKLIN AND NEW HIGH STS.
Issues Policies of Title Insurance and Certificates of Title. Its Assets Exceed the COMBINED ASSETS of all Other Title Companies in Southern California.

Gold, Trust Mortgage Bonds
Yielding 6% and better per annum. Subscription books now open. Delivery about June 25, 1912. Small payment with order, balance on delivery of bonds.
THE WHITCOMB CO., 529 Realty Building. A2130.

SAVINGS BANKS.

SECURITY TRUST & SAVINGS BANK
Oldest and Largest Savings Institution in the Southwest.
RESOURCES $45,000,000.00
4 per cent Interest Paid on Term Deposits
3 per cent on Special and Ordinary Savings Accounts
SAFE DEPOSIT AND STORAGE DEPARTMENT
Largest and Best Equipped in the West
TRUST DEPARTMENT
Acting as Administrator, Executor or Guardian of Estates a Specialty.
Foreign Steamship Ticket and Tourist Agency. Free Information Bureau
Security Building, Spring and Fifth Sts.
EQUITABLE BRANCH In Equitable Building, Spring and First Streets, for Convenience of the Public in that Section.

New Location. LOS ANGELES TRUST AND SAVINGS BANK

MERCHANTS BANK AND TRUST CO. TRANSACTS A GENERAL BANKING AND TRUST BUSINESS. 207-09-11 S. BROADWAY

J. J. Doran & Co. 119 West Fourth street. STOCKS AND BONDS We Buy and Sell. Phone Main 513, A[illegible]

German American Savings Bank SPRING AND FOURTH STS.

WM. R. STAATS CO. DEALERS IN MUNICIPAL AND CORPORATION BONDS EXECUTE COMMISSION ORDERS IN LISTED SECURITIES LOS ANGELES, 109 W. 4th STREET. PASADENA, 65 SO. RAYMOND AV.

Security Brokers Members of Los Angeles Stock Exchange

REALIZE ON YOUR EQUITY We turn your equity into cash. Call and get our plan. Golden West Equity Exchange

4% Interest Paid on Deposits THE American Savings Bank N. E. Corner Spring and Second Sts. Resources . $3,000,000.00

HOXIE & GOODLOE, Engineers. San Fernando Building, 4th and Main Sts., Los Angeles. 50 Church St., New York City. Mechanical, Electrical, Mining and Metallurgical, engineering work. Construction, and Property [illegible]

Offices of No Ice Refrigerator Company are located on the tenth floor of the Broadway Central Bldg. Factory at 741 San Pedro St., L. A. Stock of this company may be subscribed for at the Trust Department of the Merchants' Bank and Trust Company, Los Angeles, who are the registrars and transfer agents of the No Ice Refrigerator Company of Los Angeles, of the par value of $100.00 Per Share

The Home of $25.00 and $35.00 Suit Values for Women, $[illegible] DAVIDSON'S Sample Suit Shop, 826 South Broadway. "Where It Pays to Buy Upstairs"

Security 6 for 1. Interest 7%. First Lien on Real Estate.
We own and offer at Par and Accrued Interest all or any part of $27,000. Street Improvement Bonds issued by the City of Richmond, California, for the paving of Bissell Avenue and Summit street. Each Bond is a lien on property worth from five to ten times the amount of the Bond. Street Improvement Bonds in California are tax exempt and are a standard security.
ELLIOTT & HORNE, 325 West Third street.

Legal.

SCHOOL BOND ELECTION NOTICE.

Notice is hereby given to the qualified electors of San Antonio School District of the County of Los Angeles, State of California, that in accordance with the provisions of the Political Code of the State of California, an election will be held on the 1st day of June, 1912, at the school house in said District, between the hours* of 1 p.m. and sundown (during which period and between which hours the polls shall remain open) for the purpose of voting upon the question of issuing and selling bonds of said district to the amount of eight thousand dollars, for the purpose of raising money for purchasing school lots, for building or purchasing one or more school buildings, for insuring the same, for supplying the same with furniture and necessary apparatus, and for improving the grounds.

The said bonds proposed to be issued and sold shall be of the denominations of one thousand dollars each, and shall bear interest at the rate of 5 per cent per annum, payable annually, and shall be numbered from 1 to 8 consecutively, payable as follows:

Bond No. 1, one thousand dollars, to run 15 years.
Bond No. 2, one thousand dollars, to run 16 years.
Bond No. 3, one thousand dollars, to run 17 years.
Bond No. 4, one thousand dollars, to run 18 years.
Bond No. 5, one thousand dollars, to run 19 years.
Bond No. 6, one thousand dollars, to run 20 years.
Bond No. 7, one thousand dollars, to run 21 years.
Bond No. 8, one thousand dollars, to run 22 years.

That the following named persons have been appointed officers of election to conduct said election, to-wit: Lester Weston, Inspector, and L. L. Strawn and L. L. Tweedy, Judges, said Inspector and Judges being competent and qualified electors of said School District.

IN WITNESS WHEREOF, we have hereunto set our hands this 25th day of April, 1912.

Frank M. Jones, John C. Samson, J. K. Law, Trustees of San Antonio School District, Los Angeles County, California.

*In Districts in which the number of children between five and seventeen years of age exceed 500, the polls must be opened at 8 o'clock a.m., and kept open until sundown. In other Districts the polls must not be opened before 9 o'clock a.m., nor kept open less than four hours, nor later than sundown.

STOCKHOLDERS' NOTICE OF ASSESSMENT OF STOCK.

The National Pacific Oil Company, a corporation organized under the laws of the State of California, principal place of business Los Angeles, California.

Notice is hereby given that at a meeting of the directors held on the 22nd day of May, 1912, an assessment of one (1) cent a share was levied on the capital stock of the corporation, payable on or before the first day of July, 1912, to the Treasurer of this company, at the office of said company, No. 716 California Building, corner Second and Broadway, Los Angeles, California; and that all assessments upon this stock that shall remain unpaid on the first day of July, 1912, shall be delinquent and advertised for sale at public auction, and unless payment is made before, shall be sold on the first day of August, 1912, to pay the delinquent assessment, together with the cost of advertising and expenses of sale.

R. J. SHOEMAKER, Secretary and Treasurer. 716 California Bldg., Los Angeles, Cal.

XXXIst YEAR.

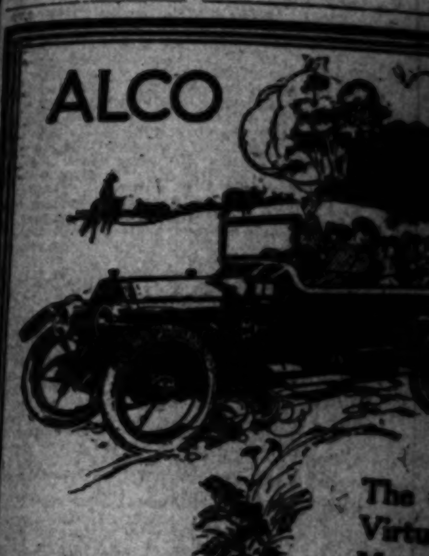

The [illegible] Virtue [illegible] Motor [illegible]

WHAT is the greatest virtue in a motor car? Some consider it comfort. Some beauty. More think of design. Others are impressed with silence.

These are all virtues, to be sure. Any car that does not possess all of them is not much of a car. But there is one virtue greater than any of these—and one seldom hears it expressed.

It is long life.

Why shouldn't there be long life in motor cars as in coaches, typewriters, elevators, watches, furniture, and silverware?

Why should a man buy a new motor car every other year?

Alco cars have long life. The builders of the Alco have made long life the [illegible]

LONGSTRETH MOTOR CAR COMPANY, 257 N. [illegible]
Rand & Chandler, Southern California Agents

REPUBLIC STAGGARD TREAD
THE ORIGINAL EFFECTIVE NON-SKID TIRE
THE BEST TIRE MADE—NOT MERELY BECAUSE IT IS [illegible] BETTER THAN ANY OTHER—BUT BECAUSE IT IS MADE ON DISTINCTIVE AND SCIENTIFIC PRINCIPLES. THE LONG, TOUGH STUDS PREVENT SKIDDING AND PROVIDE GREATER DURABILITY AND LONGER SERVICE—AT THE MINIMUM TIRE EXPENSE.
MOST WIDELY IMITATED OF ALL.
Republic Tire & Rubber Company, 1227 S. Olive St., Los Angeles

Across the Atlantic for $1.50
When You Go Abroad
Western Union Cable Letters will keep you in close touch with home.
Before sailing, inquire at any Western Union office for the rates from your home to foreign countries.
Full Information and Rates by Telephone
THE WESTERN UNION TELEGRAPH COMPANY

CADILLAC AGENCY Main 8440. F8110.

The Los Angeles Times
The Pink Sheet—4 Pages—Illustrated.
XXXIst YEAR. THURSDAY MORNING, MAY 23, 1912. PRICE: Single Copies, on Streets and Trains, 5 Cents. Per Month, Per Copy, Delivered, 1½ Cents.

ALCO

The Greatest Virtue in a Motor Car

What is the greatest virtue in a motor car? Some consider it comfort. Some beauty. More [illegible] of design. Others are impressed [illegible].

[illegible] are all virtues, to be sure. [illegible] car that does not possess all of them [illegible] much of a car. But there is one [illegible] greater than any of these—and [illegible] it is expressed.

It is long life.

Why shouldn't there be long life in motor cars as in coaches, typewriters, [illegible], furniture, and silverware?

Why should a man buy a new motor car every other year?

Alco cars have long life. The builders of the Alco have made long life the cardinal principle—the backbone of the car. They anticipated the day when motor cars would not be valued by a touch of red or a dash of green—but by long life, like good jewelry, good silverware, good furniture.

To owners of Alco cars that day has long since arrived.

There are many Alco cars that have been run over 100,000 miles—and are still in service. These cars are owned by wealthy men—by men who could afford to buy a new Alco every year.

An Alco will last many, many years. We have never known of one to wear out. *And you almost never see one in a second hand shop.* Think that over.

Demonstration on request.

Alco motor cars are built by the American Locomotive Company

[illegible] MOTOR CAR COMPANY, 257 N. Broad Street

Reed & Chandler, Southern California Agents. 1246-8 South Flower. F2637 Broadway 3373

REPUBLIC
STAGGARD TREAD
THE ORIGINAL EFFECTIVE NON-SKID TIRE
THE BEST TIRE MADE—NOT MERELY BECAUSE IT IS MADE BETTER THAN ANY OTHER—BUT BECAUSE IT IS MADE ON DISTINCTIVE AND SCIENTIFIC PRINCIPLES. THE LONG, TOUGH STUDS PREVENT SKIDDING AND PROVIDE GREATER DURABILITY AND LONGER SERVICE—AT THE MINIMUM TIRE EXPENSE.
MOST WIDELY IMITATED OF ALL.
Republic Tire & Rubber Company
1227 S. Olive St., Los Angeles

Across the Atlantic for $1.50
TELEGRAPH WESTERN UNION AND CABLE
When You Go Abroad
Western Union Cable Letters will keep you in close touch with home.
Before sailing, inquire at any Western Union office for the rates from your home to foreign countries.
Full Information and Rates by Telephone
THE WESTERN UNION TELEGRAPH COMPANY

CADILLAC AGENCY
1207 S. Main St., Sales Dept.
1220 S. Main St., Mechanical Dept.
Main 3440. F8110.

Baseball Barometer—You Can Always Tell Whose Winning by Watching Hap.

An Appeal to the Ump. Score 1 to 0 for Vernon.

Three Balls, Two Strikes.

At the game yesterday.

Slide, Dern y', Slide. Easy for Us, E-a-s-y.

Hap Hogan's men work together like a lot of Japs.

When one gets an inspiration to hit the ball, the whole team suddenly falls on the leather in a bunch and they beat it all over the lot.

If Dillon's men could have the luck to hit in chorus like the Haps, Berry would have so many pennants that he'd have to bale them in order to keep the house from being all cluttered up.

* * *

Fickle Fans.

The baseball fan always swears by the moon—the inconstant moon. No one can listen to the rooters for two consecutive seasons and ever again rail at the fickleness of woman kind.

There's only one thing in which the fans are constant—their inconstancy.

The hero of last season is sure to be the goat of this.

Every time Walter Carlisle came to bat last year, he was greeted by a cheer; this year he more often gets a derisive, "Well, roll over." Last year, Hughie Smith was howled at and hooted from April 2 until the last day of the season. Yesterday, he came into the game after a long absence and I was not surprised to hear the cheer that went up from the bleachers.

* * *

Tommy's Training.

The astonishing information came over the telegraph wires that Tommy Burns has been "quietly" training for some time.

Do you get that—quietly?

Ever since Tommy came home from Australia he has kept a steady stream of strident, raucous press agent dope raining upon the devoted head of every sporting editor in the land. I am convinced that the sole reason why the United States postoffice has begun to be self-sustaining is on account of the money expended by T. Burns in postage stamps.

Another statement scarcely less amazing is that Tommy has challenged Luther McCarthy, and in a match with that dub "promises to show the New Yorkers some classy fighting."

* * *

Willie's Chance.

That pugilistic Cinderella, Willie Ritchie, is at last to get a real chance on his own account. Having stayed at home and been little-sister-among-the-ashes, taking the chances that the other fighters didn't want, Willie is in New York with a bunch of real fight invitations in his hands. He can make Leach Cross, Knockout Brown or Harlem Tommy Murphy travel for ten rounds. Ritchie belongs in the very front rank of present-day lightweights and would have been there long ago but for the fact that he had a manager with a more profitable fighter to exploit. Willie had to take the cast-off party dresses that Packy McFarland didn't want to wear.

* * *

In-Bad Danny.

"San Francisco's civic shame," is the mildest thing the newspapers say about the poor old Seals. It seems to have suddenly occurred to them all at the same time that they have a fierce imitation of a ball team. At the mention of Danny Long's name they all rise and spit in chorus.

Some of his friends say that "Danny's not so bad;" but Danny is worse than bad; he is ridiculous. I think that every one has an almost uncontrollable impulse to roast him; he's so fat and pompous and so impressed with his own importance.

Goo' bye, Danny; here's your hat and don't hurry back.

* * *

Johnny Guessing Now.

Just why Johnny Kilbane should consider himself champion when little Jimmy Walsh, bantam rooster, almost beats his head off is what gets me. John should get the money as speedily as possible for about the next good guy that meets him will wallop him to death. He is a muscle bet champ. Any fellow who backs up like he does and is afraid to take a punch will back off the wharf soon.

Too Much Class.

SCARCE HITS BEAT ANGELS.

Hitt Stingy With His Swats at Right Time.

Halla Has All He Desires In Eight Innings.

Dillon, Patterson and Berger Show Pretty Fielding.

BY GREY OLIVER.

Vernon, 7; Los Angeles, 1.

Too much class, yesterday.

Little too much Hitt pitching for one thing and fielding that would make anyone sit up and take notice. Why, in the eighth inning the Angels got two singles, a double and a pass off Hitt, and with all this, could score but one run.

That's ball playing and right back on that in the ninth Hitt retired the side by fanning out the first three men who faced him. Think there is any chance to beat that kind of flinging?

Not when the Tigers pole Halla all around the ring. That's what they did in the latter part of the game, and they managed to grab enough runs in the fifth and sixth inning to win with. After that it was just a procession.

Hitt pitched for the Tigers and of course everyone knows what that means. He was right again yesterday, and backed up by perfect support, had no difficulty in mowing them down. He wobbled badly in the eighth when the locals rapped him for two singles and a double, but he stuck it out under fire, and wound up the game by fanning three men.

Howard threw the game away for the Angels in the fifth inning, but from the way the Tigers clawed Halla later on, his bad error cut no ice. At that it seemed to start the Angels on the slide, and they could not recover themselves.

HALLA DRIVEN OUT.

After being four runs behind in the eighth, Halla quit the game and gave Chech a chance, but he did not seem to be any better.

Hitt had to be helped out of last Sunday morning's game at the Vernon grounds, but he went in yesterday and stood the locals on their heads. Two singles did them no good in the first and a fast double play killed off their chances in the second. One of them got to third in the third and Lober arrived there in the fifth on his triple to right with one out, but the next two men were easy outs. No one started anything in the sixth.

Heitmuller began the seventh with his first double to left, ran to third on Metzger's sacrifice fly to right, and scored when Lober banged a single to center.

Singles by Howard and Daley and Heitmuller's second double to left scored the final run for the Angels.

VERNON BEGINS.

The Tigers did not begin on Halla until the fifth, when they grabbed two runs on two singles, a pass, a sacrifice and Howard's muff of an easy throw to second to force Brown. In the sixth a single, steal, an out and Hesp's triple over first base made another easy run, and then in the

(Continued on Second Page.)

MORAN MUCH BUTTED, HEADED WEST.

[BY DIRECT WIRE TO THE TIMES.]

NEW YORK, May 22.—Owen Moran started for California today so as to get a few days of preparation on the Coast for his fight with Jack White at Vernon, June 1.

Before starting, Moran said that Charley White butted him so badly in their ten-round bout at Syracuse Monday night that he had to have five stitches taken in the cut.

Tennis.

STARS TO PLAY IN EXHIBITIONS.

MAY SUTTON AND OTHER PLAYERS TO COMPETE.

Over a Dozen High Schools Have Already Entered and a Great Deal of Interest Is Being Shown by Grammar Schools—State Champions to Play.

With three days to go before the entry-lists close, Manager Quinn of the Mt. Washington Tennis Association reports that his chief troubles will be in taking care of the large number of entrants rather than having to run around trying to scrape up enough players to provide some competition.

The high schools especially are coming through with their entries in large numbers. San Pedro, Long Beach, Manual Arts, Los Angeles Military Academy, Polytechnic and Los Angeles High Schools have entered full teams in the tournament and thus plenty of hot competition is certain.

Word has been received that Rodgers and Wooldredge of Thatcher school of Nordhoff, are contemplating entering. As these two young gentlemen won the State championship recently their appearance will add considerable interest to the tournament. It is rumored also that the Marlborough school for girls will also have two entrants.

Miss Tufts of that institution won the championship at Ojai and her partner ran second, while the two together won the ladies' doubles. This means that Miss Tufts is likely to run up against Miss Stanton of Los Angeles High School, who made such a cleanup in the county tournament.

The grammar schools are also providing their full quota of players. One young player sent in a request that he be entered in a certain event and that he would also like to play in the "dubbels" with another boy from his school. It is supposed that he makes up for his deficiency in spelling by ability to play tennis.

Another feature of the meet will be the playing of exhibition matches during the progress of the tournament by Miss May Sutton, Mrs. Bruce, Tom Bundy, Hal Braly, Simpson Sinsabaugh and several other stars. These well-known players will compete in order to give the entrants an opportunity of studying their style and methods.

The list of trophies to be awarded includes the following: For the college meet—Milwaukee Building Company, Nordlinger's, The Silverwood Company, The Brashear Contracting Company and the Mt. Washington trophies.

For the high schools trophies have been given by Robert Marsh Company, Feagans, C. C. Sens, Silverwoods and Henry and Cornetis. For the grammar school division the following have given trophies: The Janss Investment Company, Mr. Badger, Mr. Quinn and the Tribune. These will all be on exhibition in Silverwood's window during the next few days.

Match For Matt Wells.

NEW YORK, May 22.—A ten-round bout will be fought in Albany Monday between Matt Wells and Young Ahearn. Wells has been getting into condition at Rye Beach and said today he is fit and ready to meet all comers in his class.

Taking No Chances.

WOLGAST WILL LIE LOW UNTIL FIGHT WITH RIVERS.

With All the Top-Notchers Getting Bumped, Ad Decides to Pass Up Any Hard Fights During Next Six Weeks—After One Short Bout, Champion Will Return to the Coast.

BY OWEN R. BIRD.

AFTER what Johnny Kilbane took at Boston from Jimmy Walsh it begins to look like a bad year for the champs. Uncle Tom McCarey said yesterday morning that he was afraid to pick up the papers now, as he expected to see one of the popular idols in the dirt. Owen Moran got in bad with Charlie White, Johnny Kilbane has been bumped and Wolgast had trouble with Ritchie.

There was one thing announced yesterday, however, that put the local fight fans on easy street in regard to the Wolgast-Rivers fight, July 4. Ad wrote to McCarey stating that he would not meet any of the dangerous men in the East until after the fight with Rivers and that he only had one more go in view with some second rater, either at Philadelphia or Pittsburgh, May 28 and for only six rounds. After this Wolgast said he would come back to Los Angeles and go into training for the Fourth.

Wolgast generally knows what he is talking about and this line puts the McFarland thing on the sideboard for a time anyway and further shows that Ad realizes that he must take a little care of himself in order to be right for this battle, where his title is going to hang in the balance.

McFarland Fight Foolish.

It would be an awful foolish thing for Wolgast to match himself with Packey in the East over ten rounds. In the first place they like the Stockyard Champ back there and as all the decisions are newpaper ones, the tide of battle would set against Wolgast about two to one. Then Packey is a bear over the ten-round route and weighing in four hours before the fight would give McFarland a world of extra weight, so taking it all in all Wolgast would have everything to lose and nothing much to win by this match, therefore it was wise to put the "Take Next Car" sign out. All these eastern fights where there is no decision by a referee hurt the champs from the West, as they are used to twenty rounds, while in New York and Boston ten rounds is the thing and easy at that, and the fighter who has been doing twenty rounds is foolish to take a chance until he has felt the field out and then has something to win by getting a fight.

It would be all right for Willie Ritchie to take a date back there, as he can fight fast for ten rounds. When he gets back in that big fight bush he is going to set somebody's league on fire.

The Moran-White Peeve.

Jack White starts training for the Moran fight this afternoon at Venice and Moran will arrive Sunday morning and will do a little light work in the afternoon at Doyle's, providing, of course, that the train is not late.

This fight is going to develop a nice little batch of side issues. In the first place Owen Moran is sore over the battle with Charlie White in Syracuse, which he lost on a foul because he lost his temper at the same time, and as Jack is Charlie's brother he is going to "get" somebody.

Jack is a little peeved because his brother made a show of Moran with his clever stuff, as down in his heart Jack wants to be the best of the fighting White brothers. After this last one Charles has something on John.

Charlie is a fast, clever boy and simply outpointed Moran by jabbing him. Jack has not so many clever guns, but his hitting battery is all to the good and in this battle one of the little men is going to hit the mat. Jack has the punch and if he can land, as his brother did, will send Owen back home again with another Californian defeat hanging on the rear.

Billie Nolan Still Writes.

Billie Nolan is still writing from that Lake county farm about Abe's weight and how he will make all the lightweights in the game jump out of the ring next fall when he gets through. Uncle Tom laughs when he hears this stuff and well he may, for Abe is far too light to ever get into the 133-pound rank. The lightweights carry heavier guns and Abe is likely to get his can ripped off before long if he monkeys with the many of this class.

In speaking of Abe's come-back, we would like to draw attention to the fact that one of the greatest reasons for its possibility lies in the fact that he has never been beaten up in any of his engagements. Now take the "Durable" Dane, as they once called him. After he got one good lacing on top of the rest he never was any class. The same holds for Conley and it is all down in history, that steady punishment will wear out the vital force. Abe has never gone through any of this bloody stuff and with a little care should come back a million, and with Kilbane getting bumped in the East, I would not be

(Continued on Third Page.)

Even Break.

FULLERTON TEAM LOSES PANTS BUT WINS GAME.

[SPECIAL CORRESPONDENCE OF THE TIMES.]

FULLERTON, May 22.—Members of the Fullerton Union High School baseball team and Principal Delbert Brunton are hopping mad, and they intend that Santa Ana High School shall make reparation for insults received yesterday, or they will know the reason why.

The Fullerton team went over to Santa Ana and gave the Santa Ana team a drubbing by the score of 2 to 1. Incidentally the Fullerton boys won the county high school baseball championship.

After the game was completed, the Fullerton players went to their dressing-room, and found that some of their clothing was missing. Makeshifts were provided so that the youths who lacked pants could get into their automobiles and start for home.

According to the boys, some of the Santa Ana High School students tried to pick a row after the game. The Santa Anans followed in automobiles "guying" the visitors, some of whom even had they cared to take the dares or resent the challenges could not leave the automobiles because of their lack of clothes. It seemed heaping worse than insult upon insult.

When the incidents of the afternoon were explained to Principal Brunton of the local High School, immediate action was forthcoming. Brunton sat down and wrote out a bill for $11.50 for missing wearing apparel, and he sent the bill to Principal W. A. Bartlett of the Santa Ana High School. What is more, Brunton expects that bill to be paid, either by Principal Bartlett, the Santa Ana school district, or the Santa Ana High School boys concerned in the affair.

That is as far as Principal Brunton has gone with the matter just at present. He has conferred with Principal Fishback of the Orange Union High School, and unless Santa Ana comes through with $11.50, and possibly, an apology, action will be taken to disbar Santa Ana High School from the events of the Orange County High School Athletic Association.

Just a Joke.

WHITE SOX WIN IN WALK FROM THE POOR YANKEES.

Warriors Take Lead Early in Game and Overwhelm New York Team—Seven Errors Credited to Losers. Boston Shuts Out Naps—Athletics Down St. Louis. Washington Wins Over Detroit.

[SPECIAL BY FEDERAL "WIRELESS" TELEGRAPH.]

LOS ANGELES TIMES BUREAU, New York, May 22.—Today's game between the White Sox and the Yankees was a joke, with the laugh on Wolverton's men. Callahan's warriors took the lead in the first and won as they pleased. The Yankees made a desperate spurt in the fourth, but it was energy wasted.

The score:

CHICAGO.

	A.B.	R.	B.H.	P.O.	A.	E.
Rath, 2b	[illegible]	[illegible]	[illegible]	[illegible]	[illegible]	[illegible]
Lord, 3b	[illegible]	[illegible]	[illegible]	[illegible]	[illegible]	[illegible]
Callahan, lf	[illegible]	[illegible]	[illegible]	[illegible]	[illegible]	[illegible]
Bodie, cf	[illegible]	[illegible]	[illegible]	[illegible]	[illegible]	[illegible]
Collins, rf	[illegible]	[illegible]	[illegible]	[illegible]	[illegible]	[illegible]
Borton, 1b	[illegible]	[illegible]	[illegible]	17	[illegible]	[illegible]
Weaver, ss	[illegible]	[illegible]	[illegible]	[illegible]	[illegible]	[illegible]
Sullivan, c	[illegible]	[illegible]	[illegible]	[illegible]	[illegible]	[illegible]
Lange, p	[illegible]	[illegible]	[illegible]	[illegible]	[illegible]	[illegible]
Walsh, p	1	[illegible]	1	[illegible]	1	[illegible]
Totals	37	11	10	27	18	3

NEW YORK.

[illegible]

SCORE BY INNINGS.

[illegible]

SUMMARY.

[illegible]

patch.] The Red Sox had their batting clothes on today and whaled Kaler all over the lot. Hall pitched a faultless game and the score, 9 to 0, was legitimate.

The score:

BOSTON.

	A.B.	R.	B.H.	P.O.	A.	E.
Hooper, rf	[illegible]	[illegible]	[illegible]	[illegible]	[illegible]	[illegible]
Yerkes, 2b	[illegible]	[illegible]	[illegible]	[illegible]	[illegible]	[illegible]
Speaker, cf	[illegible]	[illegible]	[illegible]	[illegible]	[illegible]	[illegible]
Lewis, lf	[illegible]	[illegible]	[illegible]	[illegible]	[illegible]	[illegible]
Gardner, 3b	[illegible]	[illegible]	[illegible]	[illegible]	[illegible]	[illegible]
Bradley, 1b	[illegible]	[illegible]	[illegible]	[illegible]	[illegible]	[illegible]
Wagner, ss	[illegible]	[illegible]	[illegible]	[illegible]	[illegible]	[illegible]
Nunamaker, c	[illegible]	[illegible]	[illegible]	[illegible]	[illegible]	[illegible]
Hall, p	[illegible]	[illegible]	[illegible]	[illegible]	[illegible]	[illegible]
Totals	[illegible]	9	15	27	12	1

CLEVELAND.

	A.B.	R.	B.H.	P.O.	A.	E.
Butcher, lf	4	0	[illegible]	[illegible]	1	1
Olson, 3b	4	0	[illegible]	[illegible]	[illegible]	[illegible]
Jackson, cf	[illegible]	0	0	[illegible]	1	[illegible]
Hohnhorst, 1b	[illegible]	0	1	[illegible]	[illegible]	[illegible]
Easterly, c	4	0	[illegible]	[illegible]	[illegible]	[illegible]
Ryan, rf	[illegible]	[illegible]	[illegible]	[illegible]	[illegible]	[illegible]

x—Batted for Kaler in ninth.

SCORE BY INNINGS.

[illegible]

SUMMARY.

[illegible]

CHAMPS WAKE UP. COMING BACK TO FORM.

[BY DIRECT WIRE TO THE TIMES.]

PHILADELPHIA, May 22.—[Exclusive Dispatch.] The Athletics showed up in better form in the game with St. Louis today than they have in some time. They hit hard and timely, and did fine work on the bases.

Coombs pitched with much of his old-time effectiveness. Altogether the game showed that the champions are getting into shape.

The score:

[illegible]

GROOM GETS BUSY. DEFEATS COBB'S TEAM.

[BY DIRECT WIRE TO THE TIMES.]

WASHINGTON, May 22.—[Exclusive Dispatch.] Washington turned the tables on the Tigers today, 3 to 1. The Senators hit Willett when he most needed it. This gave them the game.

The score:

[illegible]

...on balls—Off Willett, 1; off Groom, 2. First base on errors—Detroit, 2; Washington, 2. Hit by pitcher—By Willett, 1. Struck out—By Willett, 2; by Groom, 4. Time of game—1h. [illegible]m. Umpires—Connolly and Hart.

...tin, Pelty. Sacrifice fly—Stovall. Stolen bases—Austin, Collins, Baker, 2; Murphy, 2. Struck out—By Pelty, 3; by Baumgartner, 1; by Coombs, 7. Double plays—Wallace to Laporte to Stovall; Baker to Collins to McInnes. First base on errors—St. Louis, 1; Philadelphia, 1. Bases on balls—Off Pelty, 2; off Hamilton, 1; off Coombs, 2. Left on bases—St. Louis, 7; Philadelphia, 4. Hits—Off Pelty, 7; off Hamilton, 2; off Baumgartner, 1. Wild pitch—Pelty. Time of game—2h. 11m. Umpires—Dineen and Perrine.

RED SOX SLUG HARD. HALL IN FINE FORM.

[BY DIRECT WIRE TO THE TIMES.]

BOSTON, May 22.—[Exclusive Dis-

Danny Long of the Seals,

Who is "in bad" with San Francisco fans, and probably will be replaced.

DANNY LONG'S JOB AS SEALS' MANAGER FADING.

[SPECIAL BY FEDERAL "WIRELESS" TELEGRAPH.]

LOS ANGELES TIMES BUREAU, San Francisco, May 22.—All signs point to the dethronement of Danny Long as manager of the Seals in the near future. Official announcement to this effect has not yet been made, but Long has already been shorn of practically all his power as leader of the San Francisco ball team.

J. Cal Ewing has taken charge of the management of the team for the time being, while Captain "Kid" Mohler has been placed in command of the players on the field. Long was not on the players' bench yesterday and did not attempt to give instructions to the players from his seat in the director's box. He was just a spectator. It is inferred that he was requested to stay off the players' bench during the progress of the game.

LOS ANGELES-VERNON.

(Continued from First Page.)

eighth a single, double and a single got two more.

This was all that Halla wanted, and when Chech went in, in the ninth, two singles, three steals and the first out of a double play, made two more runs.

The real fielding stunt of the day came in the eighth inning when Dillon, by a great run toward the grand stand, managed to arrive in time to stretch out his left hand, while going at top speed, and grab Burrell's foul. It was a beautiful stab and deserving of the applause it received.

FINE FIELDING.

In the way of pretty plays Patterson showed a great scoop of Litschi's low throw to first in the sixth; Smith grabbed Carlisle's foul in the first inning after a long run to the stand, and Berger showed his class in the seventh by stopping Brown's hot liner with his left hand, and recovering the ball in time to throw the runner out at first.

The struggle was a fast and snappy one from the start, and while some of the fans got a lot of pleasure out of it, the joy was mixed with the doleful realization that the locals had no chance to win against Hitt.

The score:

LOS ANGELES.

	A.B.	R.	B.H.	S.B.	P.O.	A.	E.
Howard, 2b	4	1	2	0	2	3	1
Berger, ss	4	0	0	0	2	3	0
Daley, cf	4	0	2	0	2	0	0
Heitmuller, rf	4	1	2	0	1	0	0
Dillon, 1b	2	0	0	0	7	2	0
Metzger, 3b	2	0	0	0	3	3	0
Lober, lf	4	0	2	0	2	2	0
Smith, 1b and c	3	0	1	0	5	2	0
Chech, p	0	0	0	0	1	0	0
Halla, p	1	0	0	0	0	2	1
Page, x	1	0	0	0	0	0	0
Brooks, c	1	0	0	0	1	0	1
Driscoll, xxx	1	0	0	0	0	0	0
Totals	[illegible]	[illegible]	[illegible]	[illegible]	[illegible]	[illegible]	[illegible]

VERNON.

[illegible]

x—Page batted for Halla in eighth.
xxx—Driscoll batted for Chech in ninth.

SCORE BY INNINGS.

	1	2	3	4	5	6	7	8	9	
Los Angeles	[illegible]									
Base hits	[illegible]									
Vernon	0	0	0	0	2	1	0	2	2	—7
Base hits	0	2	1	0	2	2	0	2	3	—12

SUMMARY.

Hits made—Off Halla, 10 and 5 runs in 8 innings.

Three-base hits—Lober, Hosp.

Two-base hits—Litschi, 2; Heitmuller, 2; Kane.

Sacrifice hits—Metzger, 2; Halla, Burrell.

Bases on balls—Off Hitt, 2; off Halla, 1; off Chech, 1.

Struck out—By Hitt, 6; by Halla, 2.

Double plays—Litschi to Hosp; Metzger to Smith to Brooks.

Time of game—1h. 50m.

Umpires—McGreevy and Casey.

SENATORS BLANKED. FITZGERALD IS WILD.

[BY A. P. NIGHT WIRE TO THE TIMES.]

SACRAMENTO, May 22.—Fitzgerald presented Oakland with eight passes today and these played an important part in the 2 to 0 defeat which the visitors handed Sacramento.

Zacher and Cook bunched singles in the third along with Coy's walk and the combination was good for the only two runs of the game.

Sacramento's best chance was passed up in the fourth when with one out, Mahoney, Miller and Lewis singled in a row, filling the bases. But Heister popped up to Frick, and Swain, batting for Cheek, fanned.

Van Buren was ordered off the field in the second by Umpire Wheeler for disputing a decision at the plate.

Score:

OAKLAND.

	A.B.	R.	B.H.	S.B.	P.O.	A.	E.
Frick, 2b	2	0	0	1	2	4	0
Hoffman, lf	5	0	1	0	1	0	0
Zacher, cf	3	1	1	1	3	0	0
Coy, rf	3	1	1	0	1	0	0
Hetling, 3b	2	0	0	0	2	4	0
Cook, ss	4	0	1	1	2	0	0
Sharpe, 1b	4	0	1	0	11	0	0
Mitze, c	3	0	0	0	5	0	0
Christian, p	3	0	0	0	0	0	0
Totals	29	2	5	3	27	8	0

SACRAMENTO.

	A.B.	R.	B.H.	S.B.	P.O.	A.	E.
Shinn, ss	3	0	0	0	3	1	0
Madden, rf	4	0	0	0	3	0	1
O'Rourke, 2b	4	0	0	0	3	4	0
Van Buren, cf	0	0	0	0	0	0	0
Mahoney, cf	3	0	2	0	1	0	0
Miller, 1b	4	0	1	0	10	1	0
Lewis, lf	[illegible]	[illegible]	[illegible]	[illegible]	[illegible]	[illegible]	[illegible]
Heister, 3b	4	0	0	0	2	4	0
Cheek, c	1	0	0	0	1	0	0
Price, c	1	0	0	0	2	1	0
Fitzgerald, p	3	0	1	0	0	3	0
Swain, x	1	0	0	0	0	0	0
Totals	32	0	6	0	27	14	1

x—Swain batted for Cheek in fourth.

SCORE BY INNINGS.

	1	2	3	4	5	6	7	8	9	
Oakland	0	0	2	0	0	0	0	0	0	—2
Base hits	0	0	2	1	1	0	1	0	0	—5
Sacramento	0	0	0	0	0	0	0	0	0	—0
Base hits	0	1	0	3	1	0	0	0	1	—6

SUMMARY.

Two-base hit—Mahoney.

Sacrifice hit—Hetling.

Struck out—By Christian, 3; by Fitzgerald, 1.

Bases on balls—Off Christian, 2; off Fitzgerald, 8.

Double plays—Heister to Miller to Heister; Hetling to Sharpe.

Time of game—1h. 40m.

Umpires—Wheeler and Finney.

PASS IS FATAL. MILLER LOSES AGAIN.

[BY A. P. NIGHT WIRE TO THE TIMES.]

SAN FRANCISCO, May 22.—A base on balls, to Bancroft, a sacrifice by Rodgers and an infield single, scoring Bancroft, all in the sixth, brought in the winning run for Portland in the game with San Francisco today.

Score:

PORTLAND.

	A.B.	R.	B.H.	S.B.	P.O.	A.	E.
Chadbourne, cf	3	0	0	0	0	0	0
Bancroft, 3b	2	1	1	0	1	2	0
Rodgers, 2b	3	0	1	1	1	2	0
Butler, ss	4	0	1	0	4	2	0
Stone, lf	3	0	1	0	2	0	0
Doane, rf	4	0	2	0	3	0	0
Rapps, 1b	4	0	1	0	11	1	0
Burch, c	4	0	0	0	4	2	0
Higginbotham, p	2	1	1	0	1	1	0
Totals	31	2	8	1	27	11	0

SAN FRANCISCO.

	A.B.	R.	B.H.	S.B.	P.O.	A.	E.
Mundorff, rf	4	0	1	0	1	1	0
McArdle, [illegible]	[illegible]	[illegible]	[illegible]	[illegible]	[illegible]	[illegible]	[illegible]
Raftery, [illegible]	[illegible]	[illegible]	[illegible]	[illegible]	[illegible]	[illegible]	[illegible]
Hartley, [illegible]	[illegible]	[illegible]	[illegible]	[illegible]	[illegible]	[illegible]	[illegible]
Jackson, [illegible]	[illegible]	[illegible]	[illegible]	[illegible]	[illegible]	[illegible]	[illegible]
Gedeon, [illegible]	[illegible]	[illegible]	[illegible]	[illegible]	[illegible]	[illegible]	[illegible]
Corhan, [illegible]	[illegible]	[illegible]	[illegible]	[illegible]	[illegible]	[illegible]	[illegible]
Berry, [illegible]	[illegible]	[illegible]	[illegible]	[illegible]	[illegible]	[illegible]	[illegible]
Miller, [illegible]	[illegible]	[illegible]	[illegible]	[illegible]	[illegible]	[illegible]	[illegible]
Powell, [illegible]	[illegible]	[illegible]	[illegible]	[illegible]	[illegible]	[illegible]	[illegible]
Altman, [illegible]	[illegible]	[illegible]	[illegible]	[illegible]	[illegible]	[illegible]	[illegible]
Totals	[illegible]	[illegible]	[illegible]	[illegible]	[illegible]	[illegible]	[illegible]

x—Powell batted for Jackson in ninth.
xx—Batted for Gedeon in ninth.

SCORE BY INNINGS.

[illegible]

SUMMARY.

Two-base hits—Bancroft, Higginbotham. Sacrifice hits—Chadbourne, Stone, Rodgers. First base on balls—Off Miller, 1; off Higginbotham, 3; off Miller, [illegible]. Struck out—By Higginbotham, 4; by Miller, 4. Double plays—Rodgers to Butler to Rapps; Rapps, unassisted. Time of game—1h. [illegible]m. Umpires—Toman and McCarthy.

Bookies Anxious.

I observe that the "breeders and horsemen" are hatching a scheme to revive racing on the Coast next spring. This doesn't surprise me for the bookers in this town have been getting the books here this spring.

Twirls a Victory.

MATHEWSON ALLOWS THE REDS ONLY THREE HITS.

(THE TIMES WIRELESS, CABLE, EASTERN AND OVERLAND NEWS SERVICE.)

LOS ANGELES TIMES BUREAU, Cincinnati, May 22.—Mathewson redeemed himself today and took the rubber game from the Reds by the score of 6 to 1. He was in command at all stages, allowing only three hits to the hard-hitting Reds.

The score:

GIANTS.

	A.B.	R.	B.H.	P.O.	A.	E.
Becker, rf	5	1	2	1	0	0
Doyle, 2b	3	1	2	1	2	1
Groh, 2b	1	0	0	2	0	0
Snodgrass, cf	5	1	1	3	0	0
Murray, lf	3	0	1	4	0	0
Merkle, 1b	3	0	1	13	0	0
Herzog, 3b	3	1	0	0	4	0
Myers, c	4	1	2	3	2	0
Hartley, c	0	0	0	0	0	0
Fletcher, ss	4	1	2	0	3	0
Mathewson, p	3	0	0	0	0	0
Totals	33	6	12	27	13	1

CINCINNATI.

[illegible]

x—Batted for Benton in ninth.

SCORE BY INNINGS.

	1	2	3	4	5	6	7	8	9	
New York	0	0	2	0	0	2	1	1	0	—6
Cincinnati	0	1	0	0	0	0	0	0	0	—1

SUMMARY.

Two-base hits—Fletcher, Becker, Doyle. Sacrifice hits—Egan, Mathewson, Merkle, Herzog. Stolen bases—Marsans, Becker, Herzog. First base on errors—New York, 1. Struck out—By Benton, 2; by Mathewson, 2. Bases on balls—Off Benton, 1. Double play—Egan to Esmond to Hoblitzel. Hit by pitcher—By Benton, 1. Left on bases—New York, 6; Cincinnati, 1. Attendance—[illegible]. Umpires—Klem and Bush.

CUBS BEAT BROOKLYN. SIX RUNS IN THE FIFTH.

[Special by Federal "Wireless" Telegraph.]

CHICAGO, May 22.—The Cubs, by a combination of bunched hits and bunched errors in the fifth inning, won the last game of the series with Brooklyn today by a score of 10 to 6. The home team accumulated just six runs in the fatal fifth.

The score:

BROOKLYN.

	A.B.	R.	B.H.	P.O.	A.	E.
Moran, rf	3	1	1	2	0	0
Daubert, 1b	5	1	3	12	1	0
Smith, 3b	5	0	0	0	1	0
Northen, cf	4	0	0	3	0	0
Wheat, lf	5	0	0	2	0	0
Hummel, 2b	2	1	0	1	3	0
Tooley, ss	3	1	0	3	1	1
Phelps, c	3	1	2	0	1	0
Kent, p	0	0	0	0	1	0
Yingling, p	3	0	3	1	2	1
Daly, x	1	1	1	0	0	0
Totals	36	6	11	24	10	2

CHICAGO.

	A.B.	R.	B.H.	P.O.	A.	E.
Sheckard, lf	4	1	1	3	0	1
Miller, cf	4	1	0	4	0	0
Schulte, rf	4	1	2	0	0	0
Zimmerman, 3b	3	3	2	0	1	0
Hofman, 1b	4	1	0	7	1	0
Tinker, ss	4	1	1	4	3	0
Evers, 2b	3	1	1	4	6	2
Needham, c	4	1	1	5	1	0
Cheney, p	4	0	2	1	1	0
Totals	34	10	11	27	13	3

x—Batted for Kent in third.

SCORE BY INNINGS.

	1	2	3	4	5	6	7	8	9	
Brooklyn	0	0	2	0	0	3	1	0	0	—6
Chicago	0	3	0	0	6	0	1	0	x	—10

SUMMARY.

Two-base hits—Needham, Daubert, Tinker. Three-base hit—Daubert. Home run—Zimmerman. Stolen bases—Daubert, Zimmerman, 2; Evers, Wheat. First base on errors—Chicago, 2; Brooklyn, 1. Struck out—By Cheney, 4. Bases on balls—Off Cheney, 4; off Kent, 1. Double plays—Daubert, unassisted; Evers to Hofman; Tinker to Evers to Hofman. Wild pitch—Cheney, 1. Hits—Off Kent, 1. Left on bases—Brooklyn, 7; Chicago, 2.

PIRATES BLANKED. DICKSON TOO STRONG.

[Special by Federal "Wireless" Telegraph.]

PITTSBURGH, May 22.—Kling's men turned on the Pirates today and whitewashed them in a well-played game. Dickson held the Pirates down to five scattered hits.

O'Toole was wild, passing seven men and hitting one. It was this that cost him the game.

The score:

PITTSBURGH.

	A.B.	R.	B.H.	P.O.	A.	E.
Byrne, 3b	4	0	0	1	2	0
Carey, lf	4	0	0	3	1	0
Leach, cf	4	0	0	3	0	0
Wagner, ss	4	0	2	2	5	1
Viox, x	0	0	0	0	0	0
J. Miller, 1b	3	0	1	9	0	0
Wilson, rf	3	0	0	0	0	0
McCarthy, 2b	3	0	0	3	3	0
Kelly, c	3	0	0	3	2	1
Donlin, xx	1	0	0	0	0	0
Gibson, c	0	0	0	0	0	0
O'Toole, p	1	0	0	0	1	0
Hyatt, xxx	1	0	1	0	0	0
Camnitz, p	0	0	0	0	0	0
Totals	30	0	5	27	14	2

BOSTON.

	A.B.	R.	B.H.	P.O.	A.	E.
McDonald, 3b	4	0	0	0	3	0
Campbell, cf	4	0	1	1	0	0
Sweeney, 2b	4	1	0	5	0	0
R. Miller, [illegible]	[illegible]	[illegible]	[illegible]	[illegible]	[illegible]	[illegible]
Jackson, [illegible]	[illegible]	[illegible]	[illegible]	[illegible]	[illegible]	[illegible]
Devlin, 1b	[illegible]	[illegible]	[illegible]	[illegible]	[illegible]	[illegible]
Shean, ss	[illegible]	[illegible]	[illegible]	[illegible]	[illegible]	[illegible]
Kling, c	[illegible]	[illegible]	[illegible]	[illegible]	[illegible]	[illegible]
Dickson, p	[illegible]	[illegible]	[illegible]	[illegible]	[illegible]	[illegible]
Totals	[illegible]	[illegible]	[illegible]	[illegible]	[illegible]	[illegible]

x—Ran for Wagner in ninth.
xx—Batted for Kelly in [illegible].
xxx—Batted for O'Toole in the eighth.

SCORE BY INNINGS.

	1	2	3	4	5	6	7	8	9	
Pittsburgh	0	0	0	0	0	0	0	0	0	—0
Boston	0	0	0	1	0	0	1	1	0	—3

SUMMARY.

Two-base hit—Devlin. Sacrifice hits—Wilson, Dickson. Sacrifice fly—Kling. Stolen bases—Wilson, Campbell, Sweeney, Devlin. Double plays—Carey to Wagner; McCarthy to Byrne; Sweeney to Devlin. Bases on balls—Off O'Toole, 7; off Camnitz, 1; off Dickson, 3. Hit by pitched ball—By O'Toole, 1. Struck out—By O'Toole, 8; by Dickson, 2. Passed ball—Gibson. Left on bases—Pittsburgh, 6; Boston, 12. First base on errors—Boston, 1. Hits—Off O'Toole, 4. Time of game—2h. Umpires—Owens and Brennan.

CARDINALS IN BAD. PHILLIES ARE LUCKY.

bases—Austin, Collins, Baker, Murphy, Barry, 2.

ST. LOUIS, May 22.—[Exclusive Dispatch.] In a closely-played game, in which hits were as scarce as hens' teeth on both sides, the Phillies got the edge on the Cardinals, winning the game 3 to 2.

The score:

PHILADELPHIA.

	A.B.	R.	B.H.	P.O.	A.	E.
Titus, rf	1	0	0	1	0	0
Knabe, 2b	3	1	0	1	4	0
Paskert, cf	3	1	1	3	0	0
Luderus, 1b	2	0	0	9	4	0
Cravath, lf	3	1	0	2	0	0
Downey, 3b	3	0	0	2	3	0
Doolan, ss	4	0	1	3	1	0
Killifer, c	4	0	0	4	1	0
Brennan, p	3	0	0	1	3	0
Totals	25	3	2	27	18	0

ST. LOUIS.

	A.B.	R.	B.H.	P.O.	A.	E.
Magee, 2b	4	0	0	2	2	0
Ellis, lf	4	0	1	3	0	1
Mowrey, 3b	3	1	0	3	1	1
Konetchy, 1b	2	0	1	13	1	0
Evans, rf	4	0	1	1	0	0
Hauser, ss	2	0	0	2	3	1
Oakes, cf	3	0	1	1	0	0
Wingo, c	2	1	0	3	1	1
Harmon, p	2	0	0	0	2	0
Geyer, p	0	0	0	0	1	0
Bliss, x	1	0	0	0	0	0
Totals	28	2	4	27	12	4

x—Batted for Harmon in eighth.

SCORE BY INNINGS.

	1	2	3	4	5	6	7	8	9	
Philadelphia	0	1	0	0	0	0	0	2	0	—3
St. Louis	0	0	0	1	0	0	0	1	0	—2

SUMMARY.

Two-base hit—Ellis. Sacrifice hits—Paskert, Downey. Sacrifice fly—Luderus. Stolen bases—Mowrey, Wingo, Hauser. Double plays—Magee, unassisted; Mowrey to Konetchy. Hit by pitcher—By Brennan, 1. Bases on balls—Off Harmon, 8; off Brennan, 5. Struck out—By Harmon, 3; by Brennan, 2. Hits—Off Harmon, 2. Left on bases—St. Louis, 6; Philadelphia, 2. Time of game—1h. 30m. Umpires—Eason and Johnstone.

STANDING OF THE CLUBS.

PACIFIC COAST LEAGUE.

	Played	Won.	Lost.	P.c.
Vernon	45	28	17	.622
Oakland	47	29	18	.617
Los Angeles	46	23	23	.500
San Francisco	46	21	25	.457
Sacramento	45	19	26	.422
Portland	41	15	26	.366

NATIONAL LEAGUE.

	Played	Won.	Lost.	P.c.
New York	28	22	6	.786
Cincinnati	31	22	9	.710
Chicago	29	15	14	.517
Pittsburgh	26	12	14	.462
Philadelphia	26	11	15	.423
St. Louis	33	13	20	.394
Boston	30	11	19	.367
Brooklyn	27	9	18	.333

AMERICAN LEAGUE.

	Played	Won.	Lost.	P.c.
Chicago	32	24	8	.750
Boston	29	19	10	.655
Washington	29	15	14	.517
Detroit	31	15	16	.484
Cleveland	27	13	14	.481
Philadelphia	26	12	14	.462
New York	25	9	16	.360
St. Louis	33	9	24	.273

WESTERN LEAGUE.

At Sioux City—Sioux City, 5; Wichita, 4.

At Des Moines—Des Moines, 5; Topeka, 4.

At St. Joseph—St. Joseph, 7; Denver, 3.

At Omaha—Omaha, 2; Lincoln, 1.

CARPENTIER DEFEATS WILLIE LEWIS EASILY.

[BY A. P. NIGHT WIRE TO THE TIMES.]

PARIS, May 22.—George Carpentier, the middleweight champion of England and France, tonight defeated Willie Lewis, the American middleweight pugilist, on points. The fight went twenty rounds.

A big crowd gathered at the ringside, but during the early rounds the contest was tame. Lewis, however, appeared to have all the advantage, but in the thirteenth round, Carpentier, who apparently had been holding himself in reserve carried the fight to the American. Lewis, in addition to receiving considerable punishment, had to be cautioned. He lost his temper and used questionable tactics.

The concluding rounds were lively enough to suit the spectators. The Frenchman had it all his own way, and demonstrated his manifest superiority.

SCHOLARS ASK PLACE ON OLYMPIC TEAM.

[BY A. P. NIGHT WIRE TO THE TIMES.]

NEW YORK, May 22.—Secretary James E. Sullivan of the American Olympic Committee, received a request today from W. A. Ziegler and R. L. Lange, Rhodes scholars at Oxford University, Eng., to be entered as members of the American team in the Olympic games at Stockholm.

They say they have been first string men in their events for Oxford against Cambridge for the last two years. Lange is a sprinter from Oklahoma, and Ziegler from Iowa, is a weight thrower. They probably will be entered by the American Committee.

CORNELL IS FAVORITE IN TRIANGULAR REGATTA.

[BY A. P. NIGHT WIRE TO THE TIMES.]

CAMBRIDGE (Mass.) May 22.—A triangular rowing race between Cornell, Princeton and Harvard varsity eight-oared crews will take place tomorrow on the Charles River Basin, over a course of about one and seven-eighths miles.

Cornell, with an almost veteran crew, has not been beaten by Harvard in their annual clashes for many years. Princeton rowed second to Cornell on Lake Carnegie last year, when both defeated Yale, but it is long since the Orange and Black matched oars with the Crimson.

Princeton comes here this season after an interesting contest with Columbia and Pennsylvania, which Columbia won, while Pennsylvania was a poor third. Neither Cornell nor Harvard has been tested this year in a racing try-out.

What little betting prevailed tonight made Cornell the favorite, with Harvard second over Princeton by a slight margin.

CURED IN FIVE DAYS

Hernia, Piles, Fistula and Varicose Veins

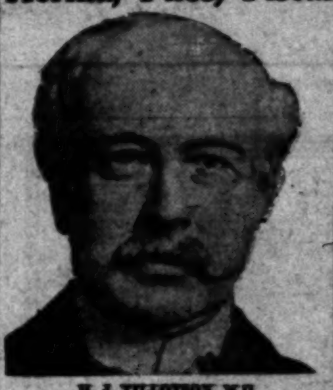

H. J. TILLOTSON, M.D.
[Established 31 Years. Copyrighted.]

I publish my true photograph, correct name and personally conduct my office. I am the longest established, most successful and reliable, as medical credentials and press records prove. Imitation of my copyrighted announcement is an evidence that I am a bona-fide specialist. I make this statement that you will know you consult a Specialist who sees and treats patients personally. I possess skill and experience acquired in such a way that no other can share. Experience is the safe standard by which judgment may be valued and results obtained.

A thorough investigation should be made by every ailing person as to the specialist he consults. Duty and destiny to self and those who depend upon you demand the best medical attention. I have the ability and can give you this service. I have always charged a very reasonable fee, so that my services may be obtained by any man who sincerely desires to be cured. I make no misleading statements or unbusinesslike propositions. Neither do I desire to be particularly independent, and I would like to have you for a patient if you will come to me on a strictly professional basis, and the inducements that I offer, which are my ability and thirty-one years' successful experience. Time-saving treatment and guarantee of cure of certain diseases.

NO MONEY REQUIRED TO COMMENCE TREATMENT. Many patients have no confidence in their doctor because he demands pay before a cure has been effected, and there are many who have been misinformed about their condition, or through unsuccessful treatment have become skeptical and think there is no cure for them. I want an opportunity to treat such cases. It makes no difference about the financial part, as I accept pay for my services as benefits are derived, when I am satisfied the patient is reliable. Health is capital at interest. I will prove my ability to cure you before asking pay for my services.

WRITTEN GUARANTEE.

Dr. Tillotson's written guarantee means a cure or no pay for services. I guarantee to cure certain diseases or refund every dollar you have paid me for my services. My services cost you nothing unless I cure your Varicose Veins, Hernia, Piles, Fissures, Fistula or any disease I guarantee to cure. My terms are reasonable and no more than you are willing and able to pay.

READ MY BOOK—It contains information every young man, husband and father should have regarding himself. Book Sent Free to those who, in my opinion, will be benefited by it. Call or write before treating for disease or disorders.

Many Cases Cured Permanently in FIVE DAYS. Most Thorough, Most Natural, Most Safe. No Detention from Occupation. Radical and Permanent Cure. I Will Give $500 to Any Charity as a Guarantee That Every Statement in This Announcement is True.

I cure rapidly, painlessly and at small expense. Cured patients are my best testimonials; however, I do not make public patients' names. [illegible] I invite you to come to my office. I will explain my treatment for Piles, Fistula, Varicose Veins, Hernia, Nervous, Blood, Kidney, Bladder and Rectal Diseases. [illegible]

VARICOSE VEINS.

[illegible]

TRUSSES SELDOM CURE RUPTURE.

[illegible]

PILES, FISTULA, RECTAL DISEASES.

[illegible]

KIDNEY AND BLADDER [illegible]

[illegible]

I OFFER A FREE CONSULTATION AND EXAMINATION. ENGLISH, GERMAN, SWEDISH, NORWEGIAN, DANISH, SPANISH [illegible]

H. J. TILLOTSON, M. D.

Office Hours—9 a.m. to 12 m.; 1 to 5 and 6 to 8 p.m. Sundays 9 a.m. to [illegible]. Entrance 234 South Broadway, Cor. Third and Broadway, Los Angeles.

Protect Yourself!

Against Substitutes ... Against Imitations

Get the Well-Known Round Package

HORLICK'S MALTED MILK

Made in the largest, best equipped and sanitary Malted Milk plant in the world

We do not make "milk products" Skim Milk, Condensed Milk, etc.

But the Original-Genuine HORLICK'S MALTED MILK

Made from pure, full-cream milk and the extract of select malted grain, reduced to powder form, soluble in water. Best food-drink for all ages.

ASK FOR HORLICK'S

Used all over the Globe

Not in any Milk Trust

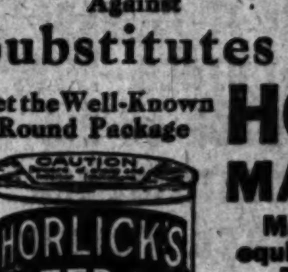

For Your Health's

sake drop those rich, black Havana cigars. They're all right—at intervals—when you don't need your brains. But, remember, for the man at work, there's only one sensible smoke—the light, part-Havana, part-domestic

Gen! Arthur Mild Cigar

10c and 3 for 25c

M. A. Gunst & Co., Inc.

Boston Garter

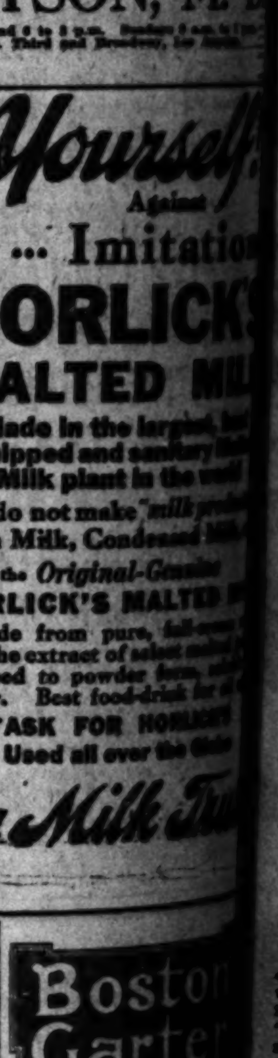

Mr. [illegible]

Showing Class.

OLYMPIC MINSTRE[LS] WILL BE A B[...]

MID sounding brass and tinkling cymbals, the Olympic minstrel corps is rounding into perfect form for the big show, May 28. This troupe of pseudo-black faces is practicing faithfully on the old minstrel stunts, and the real performance promises to be highly satisfactory.

Nightly rehearsals are taking place at the Los Angeles Athletic Club, and each man goes through his part with much eclat, and the whole troupe works at the difficult art of being humorous with a spirit that is bound to win.

Fay Halbriter has been scheduled to sing the closing song of the show, which is called the "Olympic Game," and is a splendid song, written by a local light, Phil Kausman, and if what the minstrel troupe says may be taken as any criterion, this song is a real bit of vocalization, and will furnish a fitting epilogue.

The a[...] couragin[...] this show[...] success.

While [...] wrestling [...] are postp[...] was at [...] May 24, [...] ser and G[...] some of [...] men are [...] will give [...] bit of wr[...] will do fo[...] get their [...] the Windy [...] that these [...] layed, as [...] early in J[...]

With th[...] of U.S.C., [...] A.C. to up[...] gel City it [...] a mighty g[...] resented a[...]

Full of Business.

BOVARD DOES BIG THINGS IN NORTH.

ARRANGES RUGBY SCHEDULE THAT LOOKS GOOD.

Fifteen of Both Universities to Meet Trojans on Local Field and Crack Australian Team to Cap Climax—Team to Play at Berkeley in October.

Manager Warren B. Bovard of the University of Southern California will return home today after one of the most successful trips ever made in the north by a southern manager. [illegible]

field and [...] Los Angele[...]

The [...] o'clock, as [...] will begin. [...] a tug-o-wa[...] ing the gr[...] greased pig [...] among whi[...] which has b[...] the occasion[...]

The barbe[...] 6:30 so that [...] to get in on [...] will be by [...] may be obt[...] secretaries o[...]

RECORD [...] LAN[...]

AVALON [...]

STANFORD CREW TO USE OLD CORNELL QUARTERS.

[Special by Federal "Wireless" Telegraph.] NEW YORK, May 22.—The crew of Leland Stanford University will [illegible]

INJURY WIL[...] STANFOR[...]

MOVEMENT O[...] REVIVE HO[...]

SPORTS AND BARBECUE AT Y.M.C.A. FIELD.

At the Y.M.C.A. athletic field on Saturday afternoon, beginning at [illegible] [illegible]

Mr. Wad Is Having a Great Time in the Dippy Dump---Now He's Met Ty Cobb!

Showing Class.

OLYMPIC MINSTREL SHOW WILL BE A BIG SCREAM.

MID sounding blags and tinkling cymbals, the Olympic minstrel troupe is rounding into perfect form for the big show, May 28. This troupe of pseudo-black faces is practicing faithfully on the old minstrel jokes, and the real performance promises to be highly satisfactory.

Nightly rehearsals are taking place at the Los Angeles Athletic Club, and each one goes through his part with much zeal, and the whole troupe works at the difficult art of being humorous with a spirit that is bound to win.

Ray Hollister has been scheduled to sing the closing song of the show, which is called the "Olympic Game," and is a splendid song, written by a local light, Phil Kaufman, and if what the minstrel troupe says may be taken as any criterion, this song is a real hit of vocalization, and will furnish a fitting epilogue.

The advance sales are very encouraging, and at the present rate this show will be a decided financial success.

While it is to be regretted that the wrestling tryouts for the big games are postponed until a later date than was at first expected, the big show, May 28, will profit by the fact, as Retzer and Goodrich will be able to show some of their work. These young men are both in splendid form and will give some very good poses, and a bit of wrestling to show what they will do for their home State when they get their chance at the big tryouts in the Windy City. It is a certain thing that these tryouts will not be long delayed, as the boat for Stockholm sails early in June.

With these two wrestlers, and Kelly of U.S.C., and Jim Donahue of L.A. A.C. to uphold the honors of the Angel City it would seem that it stands a mighty good show of being ably represented at the big athletic event.

Full of Business.

BOVARD DOES BIG THINGS IN NORTH.

ARRANGES RUGBY SCHEDULE THAT LOOKS GOOD.

Elevens of Both Universities to Meet Trojans on Local Field and Crack Australian Team to Cap Climax—Team to Play at Berkeley in October.

Manager Warren B. Bovard of the University of Southern California will return home today, after one of the most successful trips ever made in the north by a southern manager.

He took Fred Kelly, the hurdler of the university to the Olympic tryouts at Stanford, and the big freshman ran away with the field over the [illegible] high barriers. After seeing his "boy" bring home the bacon, Bovard got busy with the managers at Stanford and Berkeley, with the result that one of the greatest Rugby schedules in the history of the game on the Coast was arranged.

The southern squad will meet the two northern teams during the earlier part of the season on the Bay City fields and later will play match games with California and Stanford here, the dates for the local games will be fixed on October 26 and Thanksgiving Day.

Another interesting athletic item was sent south by Bovard yesterday, when he announced that one of the best Rugby teams in the history of the game in Australia, will be sent over this fall. The Australians will be seen here in action some time in November.

Manager Bovard has put the intercollegiate south still further on the country's athletic map by this trip, and deserves a world of credit for his pains and trouble. It will give the fans some of the best football for the past few years and will arouse a Statewide college and university interest in the Rugby game.

STANFORD CREW TO USE OLD CORNELL QUARTERS.

[Special by Federal "Wireless" Telegraph.]

NEW YORK, May 22.—The crew of Leland Stanford University will, when it arrives at Poughkeepsie for the intercollegiate regatta, live at "The Oaks" if present plans are carried out. This should bring good luck to the Californians, for "The Oaks" was the Poughkeepsie home of the Cornell crew for many years and they never failed to win the varsity race while they lived there.

The alumni of Stanford now living in New York are working out the itinerary of the California lads, arranging for their training quarters and their entertainment both before and after the race and if they fail to have the time of their lives it will not be the fault of the New York-Californians.

Further assurance has been received from abroad that Sims, the famous boat builder, will have the new Stanford shell completed in a few days and that it will arrive from the other side of the water not later than June 10. The stewards of the regatta have expressed to the western oarsmen their desire to assure them every possible courtesy and the coaches of the other crews will lend every aid to Dan Murphy, leader of the western crew, in his attempt to master the problems of wind and tide which play such an important part in the winning of a race at Poughkeepsie.

SPORTS AND BARBECUE AT Y.M.C.A. FIELD.

At the Y.M.C.A. athletic field on Saturday afternoon, beginning at 2 o'clock, a big athletic meet and barbecue will be held for the purpose of celebrating the completion of the field and clubhouse before the men of Los Angeles.

The sports will be held until 5 o'clock, at which time the barbecue will begin. The sports will include a tug-o-war, obstacle races, climbing the greased pole, catching the greased pig and several other games among which is one called "Swat," which has been invented specially for the occasion.

The barbecue will continue until 6:30 so that business men will be able to get in on the big eats. Admission will be by ticket only. The tickets may be obtained by applying to the secretaries of the association.

RECORD ALBICORE LANDED AT AVALON.

AVALON, May 22.—While fishing near Seal Rocks, J. W. Rubey of Riverside brought to gaff the season's record albicore weighing forty-seven and a half pounds, after a battle lasting almost an hour. Three other fish were landed by this angler. For the largest fish the angler received a gold button in the light tackle class of the Tuna Club. Unless the record is beaten before the summer tournament closes Mr. Rubey will be the recipient of several valuable prizes.

Other successful anglers in the yellowtail class today were Charles Bradley of Chicago, with a fish weighing thirty-two pounds, George Kinsel of Adran, Mich., with a fish weighing thirty-one pounds and Miss J. Massey of Los Angeles, with a specimen tipping the scales at twenty-nine and a half pounds.

One of the largest torpedo sharks ever caught in the channel was brought in today by Boatman Walker. The monster weighed 430 pounds and was nine feet in length. The shark, it is asserted, has robbed several anglers of their catches by seizing them just as the boatman was about to gaff the catch. Several sharks have been reported in these waters recently. Boatmen have declared war against them and will do their utmost to exterminate the sharks.

INJURY WILL KEEP MISS STANTON OFF COURTS.

The hopes of the Los Angeles High School tennis rooters for the championship of Southern California received a rude blow yesterday afternoon, when Miss Stanton, county champion in the singles and a member of the championship doubles teams, sprained her ankle while playing Miss Marjorie Tufts at Marlborough school.

The occasion was a match between the girls of Marlborough and those of Los Angeles High School, the former being the holders of the State championship in both singles and doubles. The match had only been in progress for a short time when Miss Stanton, with the score 5-3 in her favor, fell and sprained her ankle so badly that she will probably be kept out of the Mt. Washington tournament.

Miss Stanton was expected to win the championship, as she has been playing in great form, several of the best players in the south havng fallen before her in recent matches. At the present reading of the minutes it looks as if Long Beach High has the best chance to get away with the championship.

MOVEMENT ON FOOT TO REVIVE HORSE RACING.

[Special by Federal "Wireless" Telegraph.]

SAN FRANCISCO, May 22.—The revival of horse-racing with betting under the Pari-Mutuel system will be the main subject for discussion at a general meeting of horsemen and breeders, to be held at the Palace Hotel next Sunday.

The convention will bring together delegates from harness and breeding associations from all over California and as a result an initiative bill will probably be prepared to submit to the people at the election next November. It is also likely that a recommendation will be made that a State racing commission be appointed to have complete charge of the sport.

KNOCKOUT BROWN IS OUTPOINTED.

[A. P. NIGHT WIRE TO THE TIMES.]

PHILADELPHIA, May 22.—Young Jack O'Brien of this city had a shade the better here of a six-round bout with Knockout Brown of New York.

O'Brien landed three blows to Brown's one, but they lacked force.

WOLGAST WILL LIE LOW.

(Continued From First Page.)

surprised to see the little Hebrew an even thing or a slight favorite, when he meets Kilbane the next time out.

White Vs. Cupid.

Jack White is quite a little man and outside of his ring career, which has netted him the neat sum of $35,000 in four years, he has figured in many interesting incidents. One of the most interesting has to do with his bout with Cupid.

Mrs. Jack White was formerly Miss Sadie Lipsner, the daughter of a wealthy Chicago automobile man. Her brother, who is a great friend of Jack's, one afternoon was talking to the little fighter, when his sister blew along and was introduced. Jack was hit hard, but Mrs. White had to see him once more before the arrow took hold. This was three days later, when they both happened to be at one of the down town cafes.

Mrs. White did not remember Jack, but thought he was one of the young men employed by her brother and when Jack went over to her table, introduced him as such, then Jack pulled out one of his cards, which stated that he was Jack White, featherweight champion, and that Fred Gilmore was his manager. Now Mrs. White did not know that there were any fighters other than heavyweights and was greatly surprised when she found out that Jack was a real boxer, as she thought Jim Jeffries was the only champion in the world.

Her family took a liking to Jack at once and it was only a short time till the announcement cards were out. Jack says that it was the best thing he ever did, and if his present frame of mind can be taken as any criterion, this statement goes. His wife helps him in a thousand ways during the training seasons and Jack says that he has an incentive now that he never had before.

Fred Gilmore is mostly responsible for Jack's rapid rise. Fred is not only a good manager from a business standpoint, but can box with any of them and by so doing, is able to get a line on the actual condition of his charge.

Dalton May Fight.

Kid Dalton is going to fight an unknown in Prescott, July 4, if present plans carry. His manager, Harry Burns, says that he will have something good for the husky Italian there, and that there will be a little real money in sight this time.

At the present time Dalton is going to start work with Jack White for the coming battle with Moran, June 8.

Rivers Coming Home.

Joe Levy wires from Denver that he and Rivers will be in Los Angeles Friday evening or Saturday morning and he adds that the bunch will be glad to get back on Spring street once more.

With Rivers's return the dope books on the coming battle for the world's lightweight title will be trotted out and the fight will be on, as it is a well-known fact that it is these antebellum word battles that makes any fight worth going to see.

The fans along the row will be anxious to see the little idol of Southern California, and get a line on his condition, as it has been noised around that he has grown quite a little heavier on the trip. Also it will be a treat to line up along the sidewalk and hear Joe Levy discuss the fight situation in general with his usual eclat.

Wolgast's Hope.

Pete McVey, who claims Ad Wolgast as his manager, came out of his shell yesterday under McCarey's probe and said that his manager had given the word to get any and all the fights possible, in the near future. McVey said that he did not expect to get anything good until Mr. Wolgast returned, but until that time would be glad to fill in for the local club.

It seems that McVey was a great little fighter around the eastern brush some time ago, but gave up the game and went into business in Seattle. When Wolgast went through the northern city he and Jones saw the boy box an exhibition bout, and Ad was so impressed with his work that he signed him up right away, saying at the time, that he must get into this managing stuff some day and that the present was the time to learn, and, further, that McVey was a likely subject. We only hope that Ad and Jones will not get their strings crossed some day.

To Change Vernon Arena.

The Vernon Arena will be remodled after the White-Moran battle, June 8, and about two thousand more seats will be placed. The new seating room will be so fixed that it can be shut off from the rest of the arena for the minor fights, and will only be used, when one of the big championship battles is being fought. It begins to look as though the fight public was going to have a real theater beautiful at Vernon after all.

Jack White's Ambition.

Jack White has one ambition and it is of a personal nature. The little feather would give almost anything in his possession to get one more chance at Joe Rivers and stop him.

Gilmore and White get running wild when the subject is brought up. They bring out dope which shows that White was only dropped by that blow in the second round which landed full and fair on the jaw.

Now that it is all over, White admits that he never thought Rivers could hit so hard, and for his lack of care, suffered defeat, but he says that he has learned his lesson and that it would not happen again in a thousand years.

BIG PURSE FOR PALZER AND BOMBARDIER.

[Special by Federal "Wireless" Telegraph.]

NEW YORK, May 22.—A purse of $13,000 has been offered by the St. Nicholas Athletic Club for a match between Bombardier Wells, England's heavyweight champion, and Al Palzer. Wells says he is satisfied with the offer and is ready to sign up. Palzer also is ready. It is possible, however, if the match is made that Tom O'Rourke will go to the courts to find out if his contract with Palzer is binding.

TOMMY BURNS THINKS HE CAN COME BACK.

[Special by Federal "Wireless" Telegraph.]

NEW YORK, May 22.—Word has reached here that Tommy Burns, one time heavyweight champion, has joined the "come-back" brigade. He already is in communication with New York promoters to arrange a match for him with Luther McCarthy, the conqueror of Carl Morris.

He wants to fight McCarthy in New York and promises to show New Yorkers some classic fighting. Burns has been training quietly for a long time and says he never was in better fighting trim.

C. H. SCHAEFER, formerly auditor of the Streator Motor Car Company, manufacturers of the Halliday automobile, arrived in Los Angeles last Saturday and will take up the duties of office manager for the Vance-Canavan Company.

In the past, the office has been under the personal supervision of Mr. Canavan, but in the future he will devote his time and energy to the sales department.

With a corps of six lively salesmen on the job, and two hustlers at the head of the firm, the Vance-Canavan Company is getting its share of Southern California's automobile business.

P. H. Lyon, of Chanslor & Lyon, left yesterday for the East where he will spend a month in visiting a number of the large accessory factories. He will also take in the Chicago, and several other automobile shows, with the intention of picking up new lines of accessories which should meet with the approval of local motorists.

Hon. A. J. Beveridge, of Indianapolis, former United States Senator from Indiana, is a great motor enthusiast and the owner of an Apperson "Jack Rabbit." Nearly every day when the Senator is at home, he may be seen at the wheel of his Apperson, with his family, seeking rest and recreation from the fatigue of a strenuous political life.

H. F. Edsall of this city has just placed his order for a Lozier Berlin Limousine, to be delivered July 1. This will be the fourth Lozier purchased by Mr. Edsall and is to be one of the finest cars ever sold in Los Angeles, according to the announcement made by Bekins-Speers, local Lozier distributors.

The Ford Motor Company of Detroit, during the month of April manufactured and shipped 9324 completely equipped model T cars.

This bettered the company's former high water mark of 8004 cars in one month which was the largest shipment of automobiles ever made by a motor car factory.

For some time, Greer-Robins Company, local distributors of Mitchell automobiles, have been working under difficulties, but they are now in their new building on the corner of Twelfth and Flower streets; and while there is still a great deal to be done on the building, the hustling concern will be able to handle their increasing business to much better advantage than in their former cramped quarters.

When the new Mitchell home is finished, it will rival anything of its kind on the coast. The finishing and decorating remain to be done, but will be rushed with all possible speed.

One feature of this new automobile palace, is the fact that it is owned by the Greer-Robins Company.

Dr. R. G. Taylor, who has the contract for furnishing medical service in the various camps of the Aqueduct, has purchased a 1912 model Oakland "40" touring car for his wife. The doctor has driven his Oakland "40" roadster over 14,000 miles of desert and mountain roads and it was the condition of the roadster, as much as anything else, that prompted the purchase of the touring car for Mrs. Taylor.

George Mountz of the Diamond Rubber Company has just returned from a trip up the coast and reports business good. George says that the suburban dealers are preparing for the biggest season ever known to the business, and every garage man is preparing for the rush by putting in a large supply of tires.

The Flanders Manufacturing Company has offered to lay out the route of this year's Glidden tour in a Flanders Colonial electric. No decision has been made by the chairman of the board as yet, but it is reported that the offer of the Flanders Company may be accepted. Manufacturers of electrics throughout the country are hoping that the offer will be accepted and the prowess of their products demonstrated.

The spring rush is now gathering speed at the Packard factory. The number of employees at the beginning of last week, was in round numbers 6000 and new men are being added to the pay roll at the rate of about fifty a day. The shipments of cars and trucks, during the month of April broke all former records for this time of the year.

WILLIE RITCHIE MAKES HIT IN OLD NEW YORK.

[Special by Federal "Wireless" Telegraph.]

NEW YORK, May 22.—New York is now entertaining a young California fighting man in whom much interest is felt. He is Willie Ritchie, the youngster who made it so interesting for Ad Wolgast. He has come here for the purpose of getting on bouts with the other good lightweights, such as Leach Cross, Knockout Brown and Tommy Murphy.

The chances are he will be put against Tommy Murphy. Ritchie has made a distinctly good impression on the promoters and fight fans of New York.

AMATEUR BOXERS TO GET TOGETHER TONIGHT.

Tonight at the Western Athletic Club quarters, No. 534½ South Spring street, the boxers of that club will meet the mitt artists of the Pasadena Athletic Club in a series of no-decision bouts interspersed with other exhibition contests and followed by a feed and a smoker.

Billy Hart asserts that the bouts will be the best ever seen in the city and he is certainly leaving no stone unturned to make the show a howling success. This is shown by the fact that he has secured Billy Coe, Coast champion bantamweight two years ago, and since then an impresario, to manage the bouts.

The Pasadena boxers will be R. Savage, H. Leight, H. Laves, J. Fainer, R. McAdams, R. Beal and Sam Cox, while those representing the Western A. C. will be Rube Rriffen, Bill McGowan, Heinie Brand, Jimmie Hill, Lex Crooks and Ad Shearer. These boys performed at the Times Marathon celebration a couple of months ago and proved to be the real thing.

Norwalk On War Path.

Norwalk High School wants a baseball game with Los Angeles High School or any other high school which has an open date on Saturday. The game will be played on the Occidental diamond. Norwalk has defeated everybody in their section of the country and would like very much to get a crack at one of the local high schools.

MOTOR CAR DEALERS ASSOCIATION DIRECTORY

AMERICAN-COLE-PAIGE—Grundy Motor Sales Co., 842 South Olive Street. Main 2191, 10927.

APPERSON JACKRABBIT—Leon T. Shettler Co., 151 West Pico st. Main 7034, Home 10167.

BAKER ELECTRICS—Standard Motor Car Co., 1001 South Olive St. Broadway 2963, Home 10457.

BUICK—Howard Auto Co., Tenth and Olive. Home 60009, Main 9040.

CHALMERS & R. & L. ELECTRICS — Western Motor Car Co., 727 South Olive. 10789, Main 3196.

COLUMBUS ELECTRIC — Firestone and Warren, California Automobile Co., 1250-1260 West Seventh St. Wilshire 788, Home 53018.

DETROIT ELECTRICS—California Electric Garage Co., 12th and Olive Sts., Los Angeles. 100 East Union St., Pasadena.

FRANKLIN & R. & L. ELECTRICS—R. C. Hamlin, Twelfth and Olive sts. Main 404, Home 60249.

GARFORD—Lord Motor Car Co., E-M-F., Flanders. 1032 S. Olive St. Main 5470, Home 10845.

HUPMOBILE — M. C. Nason, 1017-1019 South Olive. A1007, Broadway 2967.

JACKSON—Chas. H. Thompson, 1012-14 S. Main St. F6390, Broadway 1947.

KISSEL KAR—Kissel Automobile Co., 118 West Pico St. Broadway 2186, 22886.

LEXINGTON & MARION—Burkhard-Crippen Motor Car Co., Pico and Grand Ave. F4568, Broadway 3091.

MATHESON-MAIS VELIE—Renton Motor Car Co., 1230 S. Main St. Main 1068, Home 10799.

MERCER—Mercer Auto Co., 1217-31 South Flower St. Home 60151, Main 8680.

MITCHELL—Greer-Robbins Company, 12th and Flower sts. Bdway. 5410, A1187.

OAKLAND — Grabowsky Trucks, Hawley King & Co., 1114-1116 South Olive. Home F1045, Broadway 1823.

OLDSMOBILE—Oldsmobile Co. of Cal., 1205 South Olive. Main 3130, F5647.

PREMIER & REO—Premier Motor Car Co., 1127 South Olive St. Main 679, F2664.

PIERCE-ARROW—W. E. Bush, 1227-9 South Main St. Bdwy. 2961, Home 21183.

POPE-HARTFORD—Wm. R. Ruess, Cor. 10th and Olive. Main 7278, Home F60173.

PULLMAN—Miller & Williams, 1140 South Olive St. Broadway 2907, Home F2942.

REGAL—Big 4 Automobile Co., 1047-49 South Olive. Home F2533.

SIMPLEX—Oscar Werner, 2122 W. Pico St. Phones: 23557. West 482.

STEVENS-DURYEA — Eastern Motor Car Co., 825-827 South Olive St. Main 2965, Home F2965.

STEARNS-KNIGHT and OHIO ELECTRIC—Smith Brothers, 742 South Olive St. Bdway. 3834, Home F4206.

STUTZ—Brown-Symonds Company, 1142-44 South Olive St. A2291, Bdway. 1344.

THOMAS—Thomas Motor Car Co. of California, Eleventh and Flower streets. 60388, Main 8880.

WINTON—W. D. Howard Motor Car Co., 1238 S. Flower St. Broadway 4180, Home F5609.

Harry Lauder Impersonations

In "The Soul Kiss," an abbreviated drama which is a feature at Pantages this week.

Trailer Morosco.

This Benedict Arnold tale is too long for two words, but it may be told in 200. So here goes.

Back in New York, as they turn you down when you ask for the job of Lewis Waller's leading lady, or Madge Titheradge's leading man, they never tell you you are a punk actress or a ham. Nothing like that.

"My dear fellow (or dear madam,) you are not the type!" whispers the manager, smiling like olive oil. And when you come to you are in the street, and three or four more have had the same treatment, meanwhile.

This slip-easy excuse originated in the absolute fact that most New York casts of the past few years have been built on types.

When Henry Arthur or plain Bill Jones writes a play calling for an English gentleman, a breezy American girl, a Russian adventuress, a dignified German capitalist and a Hoboken bum, they try to get a human conglomeration looking like that even to the naked eye.

Obviously that is more appearance than art.

So, as Morosco knocked down all the pins with the "Bird," they asked him for an opinion.

The first thing the Los Angeles producer attacked was the type system. Other incoming managers have always considered it the proper thing to climb the frame of the star system. But Morosco, in his jumping, jumped on a new thing.

"You have no art in demanding types," said he. "Stick to the type thing for ten years, and your actors will have disappeared. In their stead you will have dummies who can never be anything but themselves. Even now you never equip John Drew with anything save John Drew, and Billie Burke always plays Billie Burke. Years ago Drew acted. And he is a real actor. But has he done any acting of late years? Not a bit! In 'My Wife' Miss Burke acted. Has she acted since? A bit in 'Love Watches,' perhaps, but nothing to boast of. Actors who come over here from England and the continent are able to get outside of themselves, able to impersonate human beings utterly foreign to themselves. Can our actors do that? A few of them, perhaps, but not many. All of our young players, at least, are growing up with the idea that it is undignified to ever interpret any other role than Ego. I am not looking for types. Give me people who are not afraid to act, to be beings other than themselves, and I will show you the people who will save the stage for the next generation."

Noble words.

But how does he live up to them?

Strolling back into one of the noise-rehearsals of the Manners-Taylor firm of excitement-raisers, yesterday, I discovered that "Peg o' My Heart," the Burbank's next big noise, contains a type-cast complete, from the leading man to the maid, all executed after the fell design of Morosco himself.

Not only the city, but the country, has been racked to secure types for this new play.

Morosco admits it—no trial is necessary; he confesses in open court—but he asks a parole, and says "Never again!" with all the lachrymal and penitent solemnity of a New Year's Eve celebrator rolling up on his residential porch at 7 o'clock of pledge-day morning.

First the leading man, an English gentleman.

Mr. Stanley, the big-type feature of "Seven Sisters," is about as English as the Fourth of July, so Morosco discarded a king and asked for another pasteboard.

He drew it in Henry Stanford, Lewis Waller's leading man, until recently, in "Monsieur Beaucaire."

A blase young English girl of eighteen, born tired, to whom even being bad was a bore. Another type, and Morosco broke his own rule and dragged a Belasco player from Fourth and Main streets. Roberta Arnold.

Having once jumped over the bars at Il Teatro di Eyton, the Big Boss found it easy to do again, and issued a regal summons for the Belasco's grande dame, Emily Melville. Lillian Elliott, at the Burbank, was too motherly. Manners wanted someone who, on occasion, could resemble the stately iceberg that murdered the Titanic. They believe that Melville, on occasion, can be all to the cold storage.

Strange to say, a few Burbank players were admitted into this Burbank production.

Bob Leonard is to play an English butler, Mr. Corrigan will be the solicitor, Donald Bowles a transparent youth living on ancestral glory and borrowed money, Mr. Fielding a married bore with affinity proclivities. Lois May, on producing papers showing that her great-great-grandfather lived in London, and on asserting that she once acted out in New London, Ct., qualified.

But the big coup did not come off.

On being argued into the type thing by Manners, Morosco secretly hoped to prove that Taylor was not a Tad, and therefore could not evolve an Irish accent for the title-role, written for her. In which case he would have sent to the Troy Laundry for a Peg, while Miss Taylor passed lemonade between acts, or something like that.

But she came through, on a back-alley try-out, with a genuine St. Patrick's Day twang, and the manager had to allow her to play her own role. She says now that she's Irish. What will she do if she gets a Swedish play?

Trouble at the Grand Operahouse.

As a result of statements given out concerning the policy of the place, and its future, Ed Armstrong summarily closed his engagement last night. It is said that Mr. Armstrong will soon take his girl show to Portland, hoping to run through the summer there.

Mr. Armstrong has not been making money at the Grand, and last Sunday night concluded his season, but, by arrangement with lessees Howell & Skinner, it was decided that he should continue this week, at least.

"Yesterday"—said Mr. Howell, last evening—"statements were made, apparently coming from Mr. Armstrong, that we had suddenly jumped out of the management without notice to anybody, and that Mr. Armstrong, as a sort of pact of faith with the public, would continue to play during this week. This got into print, in one place.

"This is an astounding untruth. We hold a rent receipt, paid up, for some time to come; we decided to dispose with Mr. Armstrong a week ago, and as he takes it on himself to dispense with us—before the public—we will end matters in the middle of the week.

"The house continues in our possession as before.

"It will be dark for perhaps a week or ten days, and then we will reopen it to feature pictures, or to a company of musical folk headed either by Billy Friedlander or Allen Curtis."

Have another post-card from Henry W. Savage, now in the Himalaya Mountains.

"Am seeing many strange sights," writes the skylarking manager, "and have beheld in this place all manner of beasts save critics, actors and impresarios."

Walter de Leon writes from Springville, Utah:

"In the words of Shakespeare, one-night-stand life is just one d— thing after another."

"Don't know whether to say," continues the facticus author of "The Campus," "whether I should say that El Paso is full of newspaper men, or that newspaper men are full of El Paso. They are all, like Mr. Micawber, waiting for something to turn up."

"Trinidad is wide open, and, as an object-lesson, Hartman and I sneaked our respective wives into a very quiet place to show them how to lose easily and quickly. Muggins put a quarter on the black and got so interested in my explanation that she forgot to remove it for several turns. When picking-time finally did arrive her two-bits had grown to $4.

"Of course she was quite confident that she could do it again.

"And need I say more?"

"The company keeps well and happy. Muggins is still the champion eater, and Roscoe Arbuckle, near the 300-mark, is at the top of the heavyweight class.

"Joe Fogarty is full of misquoted information about every place we visit. In fact, it is marvelous how one man can have so many things wrong."

NO DECLINE IN THE AUTOMOBILE INDUSTRY.

The number of unknowing people who claim that the automobile industry is on the decline, is growing smaller, according to W. C. Hood, sales manager of the Metzger Motor Car Company.

"It is hard for the mind of man to conceive of the enormity of this world, with its billions of people, many millions of which are in a position to buy and maintain motor cars," said the well-known sales manager," and aside from the vast number who have found the motor car a valuable servant in a business way, from which a great percentage of re-orders can be looked for each season, there are thousands of pleasure motorists who buy their new car annually."

With the coming of spring, the automobile industry has taken on new life. Freight is no longer congested and multiplied orders are being filled.

At the Everitt factory, there are two shifts being worked and it is reported that a number of other makes have been compelled to put on a night force also, in order to keep pace with the orders from their dealers.

Outpointed by Callahan.

NEW YORK, May 22.—Patsy Callahan of Brooklyn outpointed Battling Mantel in a ten-round bout tonight in Brooklyn. It was Callahan's long ring experience and his hard blows at close quarters that earned him the honors in the majority of the rounds.

Johnny Allen Knocked Out.

NEW YORK, May 22.—Charley Harvey of Philadelphia knocked out Young Johnny Allen in the second round tonight. Two stiff right uppercuts to the stomach did the work.

Laurette Taylor as Peg.

In J. Hartley Manners's new comedy, "Peg o' My Heart," to be given its first production at the Burbank Theater on Sunday afternoon.

Classy Card.

M'FARLAND TO MEET BRONSON.

PACKEY FINALLY TAKES CHANCE IN WELTER CLASS.

Battle to Be Staged in Indianapolis May 29, Prior to Automobile Sweepstakes—Principals to Weigh 138 at Noon—Arrangements Made After Long Wrangle.

[BY DIRECT WIRE TO THE TIMES.]

INDIANAPOLIS (Ind.) May 22.—[Exclusive Dispatch.] As a curtain raiser for the automobile 500-mile international sweepstakes race, to be run at the Indianapolis Motor Speedway, next Memorial Day, May 30, Packey McFarland of Chicago, and Ray Bronson of Indianapolis will fight ten rounds in a specially-built arena at the Indianapolis American Association Baseball Park the night of May 29. The fight is to be held under the auspices of the Indianapolis Athletic Club.

The articles of agreement state that the fighters are to weigh 138 pounds at noon the day of the bout, which is a compromise weight, Bronson having asked to be allowed to come in at 142 pounds, his regular fighting weight. McFarland at first demanded the weight of 138 pounds at 2 o'clock in the afternoon, but conceded the two hours' time against Bronson's four pounds of weight.

This match is the result of negotiations, which have been carried on almost continually since the middle of February, but both men have been insistent and finally the compromise on conditions brought about the signing of the articles, and the posting of forfeits. McFarland has been reticent about entering the welterweight class, while Bronson, why lays claim to the welterweight championship, felt that he ought to be allowed to weigh in at the welter limit.

The Hoosier and stock-yards favorite mixed once before, and went twenty rounds to a draw, September 19, 1909, at New Orleans. Both are heavier and faster now and the battle will be one of the big pugilistic cards of the warm weather season.

While no championship hinges on the outcome of the battle, a defeat for Bronson would mean that the welter title was out of his reach in case McFarland cared to claim it and meet the other legitimate welters in the country. McFarland on the other hand would lose a large amount of the prestige he has won in the past two or three years, if the Indianapolis welter beats him.

HUNDREDS OF DEER DROWNED IN FLOODS.

Hundreds of wild deer, as well as much smaller game, have been killed by the floods in the Mississippi Valley, and hundreds more are now starving in the overflowed territory, according to reports received by the American Game Protective and Propagation Association of New York. One hundred and seventy deer are marooned on two mounds in the submerged Sunflower River district a few miles from Vicksburg, Miss.

In response to requests for aid from game protectionists in that locality, the association has sent one of its special agents, Philip S. Farnham, to investigate and to help in the rescue work.

After leaving Vicksburg, Mr. Farnham will go to Texas to assist in the formation of a State game protective association. Those interested in this will hold a convention at Waco.

MISS TAFT REVIVING INTEREST IN TENNIS.

[Special by Federal "Wireless" Telegraph.]

WASHINGTON, May 22.—Miss Taft is fast restoring tennis to popularity in the capital by playing every day, either on the court of the White House lawn or at the Chevy Chase lawn.

This afternoon she and Miss Alice Meyer, who is also devoted to the game, went to the Chevy Chase Club to play.

Kirby Leads in Golf Play.

SHORT HILLS (N. J.) May 22.—[By A. P. Night Wire.] Oswald Kirby of Englewood led the qualifying round of thirty-six holes in the fourteenth annual championship tournament of the Metropolitan Golf Association over the links of the Baltusrol Golf Club.

Kilbane's Second.

NEW YORK, May 22.—Johnny Kilbane, the featherweight champion, will make his second appearance in this city on June 18, when he will battle Johnny Dundee ten rounds at the St. Nicholas rink. For his stunt the champion will receive $4000. As Battling Keefe says, "'Tis soft money."

Times Directory of Automobiles and Accessories

Abbott & Dorris MOTOR CARS. L. R. CARPENTER & CO. Corner Pico and Hill. Phones, Main 4011;

Alco Trucks and Pleasure Cars Built and Guaranteed by AMERICAN LOCOMOTIVE CO., 1246-8 So. Flower. Rand & Chandler, So. Cal. Agents. F2637.

Auburn TOURIST PARTS. W. J. BURT MOTOR CAR CO. 10th and Main Sts.

Automobiles AND MOTOR TRUCKS. ... all standard makes ... Largest auto salesroom ... Chicago. Automobile Clearing House ... 1039-1041 SOUTH BROADWAY.

Bargains IN TIRES. AUTO TIRE COMPANY. Sixth and Olive Streets.

Brush $515. IMMEDIATE DELIVERY. The Only One Cent Per Mile Automobile. 1312 South Grand Ave. Phones 22299; Broadway ... Agents Wanted for Outside Towns.

Cartercar FRICTION DRIVE. No Clutch to Slip—No Gears to Strip. Tourers, Coupes, Roadsters and ... 20, 40 and 45 H.P.—Prices $1700 to ... VANCE-CANAVAN MOTOR COMPANY. 1122-28 So. Olive St. Phones—A5881,

CASE- 30 AND 40 H.P. Tourers, Roadsters, Toy Tonneaux, Limousines and Landaulets. VANCE-CANAVAN MOTOR CO., California Distributors. 1122-1128 South Olive street, Los Angeles, Cal. —Phones— A5881.

Cutting 1912 Models Here. PIPHER BROS. & AUSTIN. Home F5933. 1150-56 So. Main St.

Disco Starter Exclusive Agents Disco Pacific Co. Installing Station, 836 South Olive St.

E. M. F. "30" FLANDERS 20. Service Building, ... Seventh St. Main ... THE STUDEBAKER CORP. OF AMERICA. Retail Branch, 1006-08 S. Olive. F3111.

Empire Tires Wear Longest. Our Tire Preserver gives you great ... Our Peerless Tube beats them all. EMPIRE TIRE & RUBBER Co. 1103 So. Main St. Los Angeles.

Fairy Polish For Metal and Auto Body. The Aristocrats in Auto Polishes. Your Dealer Can Supply You. FAIRY MFG. CO., LOS ANGELES.

FIAT THE WORLD-FAMOUS CAR. PACIFIC COAST MOTOR CAR COMPANY. F5047. 1144 South Hope St. Reginald H. Gernon, Sales Manager.

Goodyear COAT COMPANY. Headquarters for AUTO COATS, CAPS and GLOVES. 324 South Broadway.

Great Western "40" The Great Western Motor Co., 1217 South Flower St.

Haynes-K-R-I-T Haynes Auto Sales Co. L. A. T. W. BROTHERS, JR., Mgr. 1227 S. Olive St. A1002. Main 8967.

Halladay Tourers, Limousines, Toy Tonneaus and Roadsters. 40 and 50 H.P.—Prices $1200 to $2000. VANCE-CANAVAN MOTOR COMPANY. 1122-28 So. Olive St. Phones—A5881,

Hudson HUDSON SALES CO., H. L. Arnold, Mgr. Phones—Sunset Main 678; Home A4... 1118 South Olive St.

King Silent "35." $1585, Touring Car and Roadster; Coupe ... f.o.b., Detroit. Positively the easiest riding car in the world. UNITED STATES MOTOR TRUCK CO. OF CAL. Main 6050. 418 East Ninth St.

Locomobile Co. of America Temporary ...

Metz "22" 4-Cylinder, 1912 Roadster with ... and chains encased. $575. LOWN MOTOR CAR COMPANY. 1144 South Main Street.

Michigan 40 40-H.P. Touring Car, $1750; 33-H.P. Touring Car, $1550; 33-H.P. Roadster, $1200. Fully equipped ... Los Angeles. MICHIGAN MOTOR ... C. L. Perrin, Mgr. 1601-3 W. Pico St. ... Wilshire, 2161. Goode Clinn Co., ... City Agency, Phone A1007, Bdwy. ...

Miller QUALITY TIRES. W. D. NEWERF RUBBER CO. Coast Distributors. 949-951 S. Main St., Los Angeles. Phones—F6901

Moon LYNN C. BUXTON. Distributor Southern California and Arizona. 1226-28 South Olive. Main 577; F6951.

Moreland DISTILLATE MOTOR TRUCKS. Manufactured in Los Angeles by Moreland Motor Truck Co., N. Main and ...

Motor Car Supply Co. 714 SOUTH SPRING ST., LOS ANGELES.

Overland Pacific Coast Distributors. J. W. LEAVITT & CO. Main 4277. 1212 South Olive St.

Pathfinder 40 Main 3884; ... PATHFINDER MOTOR ... 206-8-10 West Pico.

Penn "30" West Coast Motor Car Co. 1217-31 South Flower Street. Home 60151, Telephones Main ...

Pratt "40" PRATT MOTOR CAR COMPANY. Sole Agents. 633 SOUTH GRAND AVENUE.

Rambler The Rambler Cross-country is a great ... The W. K. COWAN COMPANY. 1140-42 South Hope street.

Reo REO-PACIFIC CO., Wholesale Office and Salesroom, 942-46 South Grand Ave.

Wilcox Trux Immediate Delivery. WILCOX MOTOR ... OF SOUTHERN CALIFORNIA. Third and San Pedro. ...

SUREST THING BO, THEY COUGHED UP FOR BEN! HARRY DALLY

Business: Shipping, Mines and Stocks.

THE WEATHER.

LOCAL OFFICE, U. S. WEATHER BUREAU, Los Angeles, May 22.—[Reported by A. B. Wollaber, Local Forecaster.] At 5 o'clock a.m. the barometer registered 30.01; at 5 p.m., [illegible]. Thermometer for the corresponding hours showed [illegible] deg. and [illegible] deg. Relative humidity, 5 a.m., [illegible] per cent.; 5 p.m., 54 per cent. Wind, 5 a.m., northeast, velocity 11 miles; 5 p.m., [illegible], velocity 14 miles. Highest temperature, [illegible] deg.; lowest, [illegible] deg. Rainfall for season, [illegible] inches. Barometer reduced to sea level.

WEATHER CONDITIONS.—The western disturbance now covers all of the Plains States, and rain is reported during the last twenty-four hours in all of the Northern States between the upper lakes and the Pacific and at many scattered places on the South Atlantic and Gulf coasts. The following heavy precipitation (in inches) is reported: New Orleans, [illegible]; [illegible] Bay, 1.36; Helena, 1.00. Elsewhere in the United States fair weather has prevailed. The indications are for fair weather in Los Angeles and vicinity Thursday, with [illegible] cloudiness at intervals.

COMPARATIVE TEMPERATURES.

	Max.	Min.	Mean.
[illegible]	[illegible]	[illegible]	[illegible]

LOCAL FORECAST.

For Los Angeles and vicinity: Fair Thursday, [illegible] to southwest winds.

[illegible], Redlands, Riverside and San Bernardino: Fair Thursday.

[illegible] south of the Tehachepi: Cloudy [illegible].

NORTHERN FORECAST.

SAN FRANCISCO, May 22.—Forecast: San Francisco and vicinity: Cloudy Thursday [illegible]

SHIPPING.

PORT SAN PEDRO, LOS ANGELES.

[illegible]

METAL MARKETS

COPPER.

NEW YORK, May 22.—[By A. P. Night Wire.] Standard Copper, quiet. Lake, 16½@16¾; electrolytic, 16½@16⅝; casting, 16⅛@16¼.

LEAD.

NEW YORK, May 22.—[By A. P. Night Wire.] Lead, steady. New York, 4.10@4.25; East St. Louis, 4.05@4.10.

SILVER.

NEW YORK, May 22.—[By A. P. Night Wire.] Bar silver, 61⅛.

K. Wood Lumber Company and cleared tonight for Gray's Harbor to reload, taking passengers and freight for the West Coast Steamship Company at San Francisco.

The oil steamer Argyll completed the discharge of 18,000 barrels of crude oil at the Terminal tanks for the Union Oil Company and cleared today for Port San Luis to load a return cargo.

After discharging [illegible] feet of lumber for the Southern California Lumber Company, the steamer Northland cleared tonight for Portland and Astoria to load a return cargo, taking passengers and freight for San Francisco.

The San Francisco-Portland Company's steamer Rose City arrived this morning on regular schedule from Portland, via San Francisco, with passengers and freight, and will clear tomorrow noon on the return trip.

The steamer Mandalay completed the discharge of 400,000 feet of lumber for the Consolidated Lumber Company at Wilmington and cleared today for San Francisco with passengers and freight consigned to the West Coast Steamship Company. Thence for Crescent City to load a return cargo of lumber.

The steamer San Gabriel finished discharging 500,000 feet of lumber for the Kerckhoff-Cuzner Mill and Lumber Company and cleared [illegible]

The steamer Wellesley completed the discharge of 750,000 feet of lumber for the Pacific Lumber Company at Wilmington and cleared today for Eureka, direct, to load a return cargo of redwood for the same company.

After discharging 400,000 feet of lumber for the Kerckhoff-Cuzner Mill and Lumber Company, the schooner Sadie has sailed in ballast for Umpqua River to reload.

Carrying general cargo of European freight and merchandise for consignees at this port and San Francisco, the British steamer Politician of the Kosmos line, is scheduled to sail from Antwerp, via Honolulu, on May 25.

The steamer Willapa arrived this morning out six days from Columbia River, carrying 550,000 feet of lumber loaded at Linnton and consigned to the San Pedro Lumber Company.

The steamer General Hubbard has arrived out six days from Columbia River with 1,500,000 feet of lumber consigned to the Hammond Lumber Company at Terminal.

REDONDO BEACH.

ARRIVED—WEDNESDAY, MAY 22.

No arrivals today.

SAILED—WEDNESDAY, MAY 22.

No departures today.

SCHEDULE OF ARRIVALS AND DEPARTURES OF PASSENGER VESSELS.

FRIDAY, May 24.—Steamship State of California, from San Francisco and Santa Barbara, en voyage for San Diego, via San Pedro.

TUESDAY, May 28.—Steamship Governor, from Seattle, via San Francisco, en voyage for San Diego, via San Pedro.

SAILING FOR THIS PORT.

Steamer Greywood, Raymond.
Steamer Katherine, Eureka.
Steamer Wellesley, Gray's Harbor.
Steamer Marshfield, Union Landing.
Steamer Saginaw, San Pedro.

NORTHERN SHIPPING.

SAN FRANCISCO, May 22.—Arrived: Steamers Osiris, Rainier, Harvard, Hanalei, Los Angeles; Whittier, Ventura.

Sailed: Steamers Santa Clara, Los Angeles; Prometheus, San Diego.

General Eastern.

SHARP ADVANCE FOLLOWS ALARM.

DAMAGE TO WHEAT CROP IS REPORTED IN CHICAGO.

Hot Weather Locally Contributes to Stampede and Prices Are Advanced Quickly—High Prices for Beef and Mutton Are Reflected in Other Meat Figures.

[BY A. P. NIGHT WIRE TO THE TIMES.]

CHICAGO, May 22.—Alarm regarding suggestions of crop damage Southwest and West ran up the price of wheat today in a hurry. Sudden hot weather here made dealers ready to credit rumors of disaster from high winds and dust storms. The result was a net advance of 2 to 3⅛@3⅜ a bushel. All other leading staples advanced; corn, ⅝ to 2⅛; oats, 1 to 1⅝, and provisions, 5 to 47½.

July wheat ranged from 1.08⅝ to 1.10⅝@1.10¾, with sales at 1.10⅝, a rise of 2⅛ to ⅝ above last night.

July corn swung from 74⅝ to 77, closing strong at 77, a net gain of 2⅛; No. 2 yellow, 81½@82.

July oats ranged from 49⅝ to 50⅝. The close, 50⅝, was advance of 1⅝, since twenty-four hours before.

High prices for beef and mutton cut a figure today in raising quotations for other packing-house products. Tonight the blackboards had pork dearer by 37½ to 47½, with lard and bacon up 5 to 15.

Cash quotations were as follows: Flour—Firm. Rye, No. 2, 92. Barley—Feed or mixing, 74@85; fair to choice malting, 1.14@1.22. Timothy seed, 7.00@11.00. Clover seed, 14.00@20.00. Mess pork, 18.50@18.62½. Lard, in tierces, 10.70. Short ribs, loose, 10.25.

Grain Statistics.

CHICAGO, May 22.—[By A. P. Day Wire.] Total clearances of wheat and flour were equal to 445,000 bushels. Primary receipts were 274,000 bushels, compared with 620,000 bushels the corresponding day a year ago. Estimated receipts for tomorrow: Wheat, 21 cars; corn, 57 cars; oats, 120 cars, hogs, 20,000 head.

Chicago Livestock Market.

CHICAGO, May 22.—[By A. P. Day Wire.] Cattle—Receipts, 17,000; market, steady to 10 lower; beeves, 6.00@9.30; Texas steers, 6.00@7.80; western steers, 6.25@7.90; stockers and feeders, 4.40@7.00; cows and heifers, 3.00@7.90; calves, 5.25@9.00. Hogs—Receipts, 27,000; market, slow, generally steady; light, 7.25@7.72½; mixed, 7.35@7.85; heavy, 7.35@7.85; rough, 7.35@7.55; pigs, 5.00@6.90; bulk of sales, 7.60@7.80. Sheep—Receipts, 20,000; market, weak to 10 lower; native, 3.75@6.30; western, 4.00@6.35; yearlings, 5.25@7.25; lambs, native, 5.00@8.75; western, 5.50@9.00.

Chicago Dairy Market.

CHICAGO, May 22.—[By A. P. Day Wire.] Butter—Steady; creameries, 24@27; dairies, 22@25. Eggs—Steady; receipts, 19,047 cases; at mark, cases included, 17½; ordinary firsts, 16½; firsts, 17½@18. Cheese—Weak; daisies, 15¼@15⅝; twins, 15@15¼; Young Americas, 15⅝@15¾; long horns, 15¼@15⅝.

Chicago Closing Figures.

CHICAGO, May 22.—[By A. P. Day Wire.] Close, wheat, May, 1.15⅛; July, 1.10⅝; September, 1.05½; December, 1.05⅝. Corn—May, 82; July, 77; September, 74@74⅛; December, 63⅝@63¾. Oats—May, 53⅞; July, 50⅝; September, 42⅝; December, 43⅛. Pork—May, 18.52½; July, 18.67½; September, 18.77½. Lard—May, 10.70; July, 10.82½@10.85; October, 11.07½; September, 11.00. Ribs—May, 10.22½; July, 10.27½; September, 10.52½. Cash corn No. 2, 81@81½; No. 2 white, 81½@82½; No. 2 yellow, 81½@82; No. 3, 77½@78; No. 3 white, 79@79½; No. 3 yellow, 78⅝@79½; No. 4, 73½@74½. No. 4 white, 74½@75; No. 4 yellow, 73@75. Rye, No. 2, 92. Barley, 75@1.25. Timothy seed, 7.00@12.00. Clover seed, 14.00@20.00.

Chicago Grain Market.

[Special Service to The Times by E. F. Hutton & Co., members New York and other exchanges, 118 W. Fourth street, Los Angeles.]

CHICAGO, May 22.—Opening, closing, high and low grain and provisions today:

Wheat—	Open.	High.	Low.	Close.
May	1.12⅞	1.15⅛	1.12⅞	*1.15⅛
July	1.08⅝@1.08⅞	1.10⅝	1.08⅝	*1.10⅝
Sept.	1.03½@1.03⅝	1.05½	1.03⅝	1.05½
Dec.	1.04@1.04⅛	1.05⅝	1.04	1.05⅝
Corn—				
[illegible]	[illegible]	[illegible]	[illegible]	.82
[illegible]	[illegible]	[illegible]	[illegible]	**.77
[illegible]	[illegible]	[illegible]	[illegible]	*.74
[illegible]	[illegible]	[illegible]	[illegible]	*.63⅝
Oats—				
[illegible]	[illegible]	[illegible]	[illegible]	.53⅞
[illegible]	[illegible]	[illegible]	[illegible]	.50⅝
[illegible]	[illegible]	[illegible]	[illegible]	.42⅝
[illegible]	[illegible]	[illegible]	[illegible]	.43⅛
Pork—				
[illegible]	[illegible]	[illegible]	[illegible]	18.52
[illegible]	[illegible]	[illegible]	[illegible]	18.67
[illegible]	[illegible]	[illegible]	[illegible]	18.77
Lard—				
[illegible]	[illegible]	[illegible]	[illegible]	10.70
[illegible]	[illegible]	[illegible]	[illegible]	**10.82
[illegible]	[illegible]	[illegible]	[illegible]	*11.00
[illegible]	[illegible]	[illegible]	[illegible]	**11.07
Ribs—				
[illegible]	[illegible]	[illegible]	[illegible]	10.22
[illegible]	[illegible]	[illegible]	[illegible]	10.25
[illegible]	[illegible]	[illegible]	[illegible]	10.52

*Bid. **Asked.

New York Cotton Market.

[Special Service to The Times by E. F. Hutton & Co., members New York and other exchanges, 118 W. Fourth street, Los Angeles.]

NEW YORK, May 22.—The cotton market was relatively strong today, the early trading [illegible] that the [illegible] would be bullish. [illegible]

Logan and Bryan say: "Observers of the cotton in a trip through Arkansas, from which I have just returned," [illegible]

"In all [illegible]"

"The [illegible]"

Option—	Open.	High.	Low.	Close.
January	[illegible]	[illegible]	[illegible]	[illegible]
February	[illegible]	[illegible]	[illegible]	[illegible]
March	[illegible]	[illegible]	[illegible]	[illegible]
May	[illegible]	[illegible]	[illegible]	[illegible]
June	[illegible]	[illegible]	[illegible]	[illegible]
July	[illegible]	[illegible]	[illegible]	[illegible]
August	[illegible]	[illegible]	[illegible]	[illegible]
September	[illegible]	[illegible]	[illegible]	[illegible]
October	[illegible]	[illegible]	[illegible]	[illegible]
November	[illegible]	[illegible]	[illegible]	[illegible]
December	[illegible]	[illegible]	[illegible]	[illegible]

Market [illegible]

New York Coffee Market.

[Furnished by Logan & Bryan, Members New York and Boston Stock Exchanges, Bradbury Building, Los Angeles.]

NEW YORK, May 22.—Coffee close:

May	[illegible]	September	[illegible]
July	[illegible]	October	[illegible]
August	[illegible]	January	[illegible]
March	[illegible]		

New York Metal Market.

NEW YORK, May 22.—[By A. P. Night Wire.] Standard copper, quiet; spot and May, 15.75@16.25; June, 16.00@16.20; July, August, [illegible] spot, £73 [illegible] futures, £74 [illegible] reported at New York [illegible] tomhouse [illegible] so far this month [illegible] electrolytic [illegible] weak; spot [illegible] June, 44.85 [illegible] 43.85@44.50; [illegible] tons May [illegible] 25 tons June [illegible] £205; futures [illegible] 4.25, New York [illegible] London, £ [illegible] York; 6.00 [illegible] pounds June [illegible] London, £ [illegible] son's, 5.00 [illegible] in London [illegible] foundry [illegible] 15.50; No. [illegible] 15.50@15.75.

St. Louis Wool Market.

ST. LOUIS, May 22.—[By A. P. Night Wire.] Wool steady; medium grades combing and clothing, [illegible]; light fine, [illegible]; heavy fine, [illegible]; tub washed, [illegible].

Minneapolis Market.

MINNEAPOLIS, May 22.—[By A. P. Night Wire.] Flax, [illegible]; [illegible] yellow corn, [illegible]; No. 2 rye, [illegible].

California Dried Fruit.

NEW YORK, May 22.—[By A. P. Night Wire.] Evaporated apples, quiet, steady, small offering [illegible] 8½@9; prime [illegible] bing trade [illegible] Californias [illegible] gons. Apricots [illegible] extra choice [illegible] dull, easy [illegible] fancy seeded [illegible] don layers [illegible]

choice, 8½@9½; extra choice, 9¼@10½; fancy, 10@11.

New York Money Market.

NEW YORK, May 22.—[By A. P. Day Wire.] Money on call, steady, 2⅛@2⅝ per cent.; ruling rate, 2⅜; closing bid, 2⅜; offered at 2⅝ per cent. Time loans, steady; sixty days, 3 per cent.; ninety days, 3@3¼; six months, 3¼@3½ per cent. Close: Prime mercantile paper, 4@4½ per cent. Sterling exchange, steady, with actual business in bankers' bills at 4.84¾ for sixty-day bills, and at 4.87¼ for demand. Commercial bills, 4.83⅝. Mexican dollars, 48. Government bonds, steady. Railroad bonds, irregular.

Liverpool Wheat Market.

LIVERPOOL, May 22.—[By A. P. Day Wire.] Close: Wheat—May, 7s 10⅝d; July, 7s 7⅛d; October, 7s 5⅛d. Weather, cloudy.

Portland Wheat Market.

PORTLAND (Or.) May 22.—[By A. P. Day Wire.] Wheat, track prices. Club, 96@97; blue stem, 1.01@1.02; forty-fold, 97; red Russian, 93@94; valley, 97.

New York Dairy Market.

NEW YORK, May 22.—[By A. P. Day Wire.] Cheese, steady and unchanged. Eggs, weak. Butter, unsettled; creamery extras, 27¼@27½; do., firsts, 26½@27; do., seconds, 25½@26; State dairy, finest, 26½@27; do., good to prime, 23@26; do., common to fair, 22@24.

Shares and Money.

POLITICAL WIND IN WALL STREET.

STOCK EXCHANGE SHOWS ITSELF RUFFLED.

Observers Believe That Caution Will Be in Order for the Next Few Weeks—Afternoon Session Is Dull and Narrow With Business of a Professional Character.

[BY A. P. NIGHT WIRE TO THE TIMES.]

NEW YORK, May 22.—Activity in the political world, in spite of predictions to the contrary appears to have ruffled the waters on the stock exchange today and is likely, competent observers believe, to make for caution in the next few weeks. In the afternoon the market became dull and narrow with some recovery from the lowest level, but the business was of the usual professional character and failed to make any marked impression. Conditions in the steel and iron trade show further improvement, according to trade authorities. Many of the larger manufacturers are working at 85 per cent. of capacity and it is regarded as significant that price advances are meeting with less opposition. There are indications that Germany is likely to resume borrowing money here for its midyear requirements. Money was in reduced supply here because of the prospective foreign demand, but time rates were unchanged. June disbursements for interest and dividend payments are calculated at about $88,000,000, compared with $82,000,000 for the corresponding period last year. The bond market was irregular with weakness in Rock Island collateral 4s. Total sales, par value $2,082,000. United States bonds were unchanged on call.

New York Stocks.

[Furnished by Logan & Bryan, Members New York and Boston Stock Exchanges, Bradbury building.]

NEW YORK, May 22.—[Exclusive to The Times.] Following were closing prices, sales and high and low quotations today:

Sales.		High.	Low.	Close Bid.	Close Ask.
1,800	Atlantic C. L.	140	140	139½	140½
700	Allis Chalmers	1	1	1	1½
....	Allis Chal. pfd.	.....	.....	3⅝	5
52,000	Amalg. Copper	85⅝	83½	83	83⅝
500	Am. Agr. Chem.	61⅞	61⅝	61⅝	62⅛
....	Am. Agr. C. pfd.	.....	.....	100	103⅛
1,800	Am. Car & Fdy.	59⅝	58⅝	58⅝	59⅛
....	Am. C. & F. pfd.	.....	.....	118	118½
12,200	Am. Can Co.	28⅝	27	28⅝	28⅞
1,000	Am. Can Co. pfd.	117⅝	116	117	117⅞
2,900	Am. Beet Sugar	72⅝	72	72⅝	72⅞
[illegible]	[illegible]	[illegible]	[illegible]	[illegible]	[illegible]
....	Do. pfd.	.....	.....	102	103
300	M., K. & Texas	27⅝	27⅝	27½	27⅞
....	M., K. & T. pfd.	.....	.....	60	61
3,900	Missouri Pacific	40⅝	39⅝	39⅝	39⅞
200	National Lead	60⅝	60	60	60⅝
....	Nat'l Lead pfd.	.....	.....	109	109⅝
2,000	Nat'l Biscuit	158⅝	157⅝	157½	159⅝
....	Nat'l Biscuit pfd.	.....	.....	127⅝	131
700	Nevada Con.	22	21⅝	21⅝	21⅞
....	N. Y. Air Brake	.....	.....	80⅝	82½
3,300	N. Y. Central	119	118⅝	118⅝	118⅞
....	N. Y. C. & St. L.	.....	.....	57	59
....	Do. 1st pfd.	.....	.....	100	103⅛
[illegible]	[illegible]	[illegible]	[illegible]	[illegible]	[illegible]
1,400	Miami	25⅝	25⅞	25¼	25⅝
300	St. L. & S. F. com.	.....	.....	21⅛	21⅝
1,500	Texas Oil	110⅛	109⅝	109⅞	110
....	Lorillard com.	.....	.....	187	189
....	Lorillard pfd.	.....	.....	111⅝	112
3,800	Am. Tobacco	287⅝	280	280⅝	287
1,500	Leggitt & M. com.	194	190	193⅝	194
700	Leggitt & M. pfd.	111⅝	111⅛	111⅛	112
1,800	Inspiration	19⅝	19⅛	19⅛	19⅛
300	N. Y., N. H. & H.	135⅝	135	135⅛	135⅛

Total sales—608,300 shares.

Money opened at 2⅝ per cent.; highest, 3 per cent.; lowest, 2⅛ per cent.; last loan, 2⅛ per cent.; closed, 2⅛@2⅜ per cent.; ruling rate, 2⅜ per cent.

Additional Markets Page 10, Part II

ORANGE GROVES "PLANTED TO ORDER" $450 Per Acre—6-Year Payment Plan. FONTANA DEVELOPMENT CO. 618 Wilcox Bldg., Los Angeles

Palisades. New 130 Subdivision Now Open, offering greatest beach home site and investment opportunities known. $1,000 and Up. J. J. DAVIS, Owner, 802 Ferguson Bldg., Los Angeles. Main 616, F6612.

WINDSOR SQUARE 'The Residential Masterpiece' For Particulars, Address R. A. ROWAN & CO., 200 H. W. Hellman Bldg.

Learn the Value of Your Investment. Treasury stock has been withdrawn from the market. Call at the home office of the L. A. Submarine Boat Co. and get full information before allowing anyone to tempt you to sell your stock. 505-5-19-21 First Nat'l. Bank Bldg., Long Beach, Cal.

GARY PARK. Out Pasadena way on P. E. four-track line. Moderate prices. Satisfactory payments. Associated Land Investment Corp. 611-13-15 Higgins Building.

A Free Booklet. "LAND BANKING AND HOME - SECURING PLAN." The science of land investments in easily understood language. Address or call WESTERN EMPIRE MAGAZINE, 100 Chamber of Commerce, LOS ANGELES, CAL.

McCARTHY CO. New Wilton Heights Tract

PACIFIC HOME BUILDERS STOCK, $1.25. A Dividend Paying Investment. Booklet and Full Information on Request. 331 SOUTH HILL STREET.

Real Estate Directory.

INGLEWOOD ACRES

Western Terminal Tract. On Slauson ave., Fifty-second street, Arlington street and Third ave. Adjoining new car house. Lots $550 up. 10 per cent. down, small monthly payments. BRYAN & BRADFORD, Owners. H. B. COTTON & CO., 702-12 L. A. Trust &

New Addition Opened EL SEGUNDO. The new industrial city with the big Standard Oil Refinery. Big opportunity. W. I. HOLLINGSWORTH & CO., Main 6799. 609 Hill St. 10771.

El Segundo THE INDUSTRIAL CITY. El Segundo Land & Improvement Co. 561 I. W. Hellman Bldg.

ALFALFA is KING. Irrigated Land for Profits. $100 to $150 Per Acre. EMIL FIRTH, 346 S. Broadway. "You're Safe at Firth's"

FINE RESIDENCE LOTS IN SAN DIEGO. PACIFIC BUILDING COMPANY SAN DIEGO

If you own a lot we'll build a beautiful home on it at extremely reasonable cost. If you do not own a lot, we will get one for you, anywhere you say, and build your home. See us now. PHOENIX HOME BUILDERS, 107 South Broadway. Phone Broadway 5043.

Hundreds of Bungalow Plans. $5.00 and Up a Set. The Original Home Builders of Los Angeles. 418-420 Douglas Bldg. COR. THIRD & SPRING STS.

INVESTMENT BUILDING CO. 1005-1008 W. P. Story Bldg. Sixth and Broadway LOS ANGELES

Stock $1.37½ PER SHARE. Look into this investment. SUBURBAN DEVELOPMENT CO. of Southern California. 214-16 AMERICAN BANK BLDG.

VAN NUYS The New Town AUTO EXCURSIONS Leaving 319 South Hill street daily at 9 a.m. and 2 p.m. Lots 1 Acre to 10 Acres. GREAT BUSINESS OPPORTUNITIES.

LOOKOUT MOUNTAIN PARK. "High Places at Low Prices." Lots $200; Villa View Lots $300 and up. H. G. HOLABIRD & CO., 1035 Union Oil Bldg.

Van Nuys & Lankershim LANDS. Automobile Excursion Daily. LOS ANGELES SUBURBAN HOMES CO. P. F. NEWPORT CO. Selling Agents. 206-209 Central Bldg.

Mail This Coupon Today and receive FREE Our 64-page book on Co-operation in all the principal nations of the globe. COMMONWEALTH HOME BUILDERS, Room 312 Union Oil Building.

MABERY HEIGHTS. $800 UP—VERY EASY TERMS. Located on Sunset Boulevard, 10 minutes to center of city. Finest homesites, overlooking entire city and Hollywood. See Mabery Heights before you buy. Exclusive Sales Agents. 421 Wright & Callender Bldg., Fourth & Hill Sts. Main 1676; F1614. H. N. Mabery, Owner, 805 Ferguson Bldg. Main 1495. 76016.

ONE MORE of our "original" bungalows now ready. Worth $1500. More than price asked. Easy terms. See us TODAY. WATKINS & BELTON, 402 Pacific Electric Bldg. Home A-3907. Broadway 4688.

FOR SALE.—2-story, 8-room house, 524 W. 36th St. 2 blocks from Univ. of So. Cal. Near State Agricultural Bldg. and its Sunken Gardens. Best locality in city. $4900, worth $7000. Owner moved to ranch [illegible]

IVYWILD. ONLY 22 MINUTES FROM BROADWAY. 50x140-foot lots west on the Venice Short line, at junction with Santa Monica Air line, for $400. Terms. ED. P. REED, 203-219 Con. Realty Bldg. Main 609. A6721.

OPPORTUNITIES THIS SPRING AT TEHACHAPI. RIGHT NOW is the time to find out. Frequent Excursions. Don't Wait and Be TOO LATE. SHARER INVESTMENT CO., 229 W. 7TH ST.

A VERY LITTLE MONEY BUYS A BEACH LOT ARCH BEACH HEIGHTS 800-UNION OIL Bldg.

SURPRISE VALLEY LANDS ARE the BEST for Apples. PROVIDENT INV. CO. 713 H. W. Hellman Bldg.

RENTAL DEPARTMENT. For Stores, Offices and Houses. ROBERT MARSH & CO., 2nd Floor Trust & Savings Bldg. Sixth and Spring. Telephone Exchange 175. Entrance Fifth St.

Bellehurst Tract. In Glendale a bigger and a better lot for less money than any subdivision in Glendale. E. P. THOM and C. D. THOM, Owners. 414 Bradbury Block. A 1345

EXPOSITION PARK SQUARE. On Santa Barbara Avenue, Between Vermont and Hoover—7 car lines—An Ideal Home Place Facing Park. L. H. MITCHELL & SON, Owners. 902-4-6 Title Insurance Bldg., 5th & Spring.

CHANDLER RANCH. Alfalfa and Orange Lands Under Roosevelt Dam. MESA IMPROVEMENT COMPANY, 119 West Sixth Street. Los Angeles

DuRay Place. $350 $10 Down $10 a Month. CARLIN G. SMITH CO. [illegible] Realty Bldg.

The Home of Alfalfa. We Guarantee to Show You 25% Returns on Irrigated Lands—Artesian Wells, Free Water—$70 to $80 per Acre. THE PROGRESSIVE REALTY CO., 617 South Hill.

PALM PLACE. The New Aristocratic Suburb. GEORGE J. COTE, Sales Manager, 814 H. W. Hellman Bldg.

4000 ACRES IN THE SAN JOAQUIN VALley. The Santa Fe crosses the land, a river the southern boundary. $45.00 ACRE. No alkali. WRIGHT-CALLENDER-ANDREWS CO., 403 South Hill st. BRYAN & BRADFORD, Los Angeles Trust & Savings Bldg.

8 Acre Lot Bungalows left in Lockhaven Tract. Lockhaven Land Co. 613 H. W. Hellman Bldg.

Citrus Lands, $450-$500. Alfalfa Lands, $300 Acre. 22 Miles from Los Angeles. SAN FERNANDO MISSION LAND CO., 211-212 Central Bldg.

RICHLAND FARMS, Westview Heights, Wilmington Harbor Property. CHARLES O. MIDDLETON, 203-204 Story Bldg.

FOR A FEW DAYS ONLY. Stock at $1.00 per share. Easy terms. California Realty Corporation. Ground Floor—353 South Hill St. Ask for Mr. Bradley. Main 2888. Home 60286.

Office of the Angeles Mesa Land Co. Removed to 1102-4-6 Title Insurance Bldg., 5th and Spring.

YUCAIPA VALLEY. Red Apple Land. Ask for particulars. Redlands, California, or 623 S. Spring St., Los Angeles.

Los Angeles Times

INFORMATION

For Newsmen, Inquirers, Subscribers and Advertisers, Agents and the General Public.

SCOPE AND AIMS:

THE TIMES PUBLISHES REGULARLY more pages of news and other reading matter and a larger volume of advertising than any other paper extant.

DISTINGUISHING FEATURES: Independent, uncompromised, unshackled, unpurchasable, unafraid and unincumbered. THE LOS ANGELES TIMES is devoted to the great principles of Liberty under Law, Equal Rights in all fields of lawful human endeavor, Industrial Freedom, and to the upbuilding of Los Angeles, the State of California and the great Southwest.

AS TO LABOR: The Times is the undeviating friend of all honest toilers—of all unshackled law-abiding workers everywhere; and while never denying the right of workmen to organize lawfully, it is the unyielding foe of lawless, proscriptive, monopolistic and exclusive labor organizations, because they are the public enemies of their own class and of the common industrial weal. Our position is unmistakable and will be maintained. The long record of The Times as a just, liberal, reliable paymaster is unassailable. During the period between August 4, 1890, and September 30, 1911, there was paid to our loyal and well-satisfied non-union workmen, in salaries and wages, the tidy aggregate cash sum of $4,262,319.17—mainly to skilled labor.

SWORN CIRCULATION: Daily net average—seven days, Sunday included—for 1896, 18,091; for 1897, 19,258; for 1898, 26,124; for 1899, 25,731; for 1900, 26,733; for 1901, 26,640; for 1902, 26,829; for 1903, 30,346; for 1904, 37,789; for 1905, 42,150; for 1906, 50,844 copies; for 1907, 52,911 copies; for 1908, 53,700 copies; for 1909, 54,664 copies. Sunday average for 1910, 86,132 copies. Daily and Sunday average for 1910, 57,388 copies. Average circulation every day for first three months of 1912, 60,155 copies.

AGENTS: Eastern Agents, Williams, Lawrence & Cresmer Co., Brunswick Building, 5th Ave. and 26th St., New York; 624-26 Harris Trust Bldg., 111 West Monroe St., Chicago. Washington Bureau, 46 Post Building (THE TIMES on file.) San Francisco Office, Room 1306 Call Building; R. J. Bidwell, Representative.

THE ILLUSTRATED WEEKLY: Published on Saturdays; 60 pages; distinct and complete in itself. "The Unique Magazine of the Summer Southwest." Mailed to subscribers separately from the Daily Times for $2.50 per year, postpaid. Single copies 10 cents, postpaid.

TWO SPECIAL OFFERS: From and after this date, an extra copy of the Los Angeles Times Illustrated Weekly will be MAILED FREE FOR SIX MONTHS upon the order of any person, whether an old subscriber or a new, who contracts to subscribe for the Daily and Sunday Times for one year and pay the price, $9.00, in quarterly installments of $2.25 each, in advance. Or, with a full year's subscription to the Daily and Sunday papers, and $9.00 cash in advance, an extra copy of the Illustrated Weekly will be sent free for 12 months. This is an exceptional opportunity, good for a limited period, to serve a distant friend and at the same time do good missionary work for Los Angeles.

TELEPHONES: Counting-room, Subscription Department, Editorial Rooms, City Editor and Local News Rooms—Sunset, Main 8200; Home 10391.

TERMS: Daily and Sunday, 75 cents a month, or $9.00 a year. Daily without Sunday, $7.50 a year. Sunday alone, $3.50; without the Illustrated Weekly, $2.50. When the Sunday issue is mailed, the Illustrated Weekly is mailed separately, a day in advance.

POSTAGE: On the regular week-day issue (2 or 3 parts) 2 cents; on the Sunday issue (5 parts) 7 cents.

Aggressive.

BOARD OF WORKS GIVES WARNING.

MAKES STATEMENT CONCERNING INITIATIVE ORDINANCE.

Declares Measure to Improve Pacific Avenue, Fourteenth Street and San Pedro Street, San Pedro, Would Be an Unjustifiable Discrimination.

The Board of Public Works adopted the following resolution yesterday, urging the defeat of the initiative ordinance demanding the improvement at public expense of Pacific avenue, Fourteenth street and San Pedro street, San Pedro:

Be it resolved by the Board of Public Works that the public interests and common justice demand the defeat by the voters at the election of May 28 of the proposed initiative ordinance for the improvement and extension of Pacific avenue and certain connecting streets in San Pedro, at public expense; and as reasons for this view it is submitted:

First—The improvements contemplated by the initiative ordinance are the widening and extending of said streets, paving the same throughout with asphalt, and laying cement curbs, sidewalks and granite rock gutters, in all for a distance of more than two miles. These improvements are of the same character as are commonly constructed throughout the city by assessments on private property specially benefited thereby. It is manifest, therefore, that the proposed improvement of Pacific avenue and the other streets named in the initiative ordinance, at public expense, instead of by assessment on private property, would be an unjustifiable discrimination against property owners in other sections of the city who have been and are being denied this advantage.

Second—The cost of the improvements called for by the ordinance would probably be in excess of $250,000, and this would be an unreasonable and excessive draft upon the public funds of this city. Besides, the great bulk of this expense would be for the improvements on Pacific avenue, although that street is not nearer, at any point along the line of such proposed improvements, than 2500 feet from the water front.

Third—The improvements required by this ordinance would conflict with the plan of the city for establishing a broad, spacious boulevard along the water front for the accommodation of commerce and traffic at the harbor. The proceedings for opening this boulevard are well under way, under ordinances heretofore passed by the City Council, and the adoption of the initiative ordinance would, by reason of such conflict, compel the abandonment of these proceedings.

In addition to this boulevard the Board of Public Works is also planning to provide, out of bond funds, an additional thoroughfare close and convenient to the harbor for the accommodation of motor truck and light traffic. This improvement can be secured at a mere fraction of the cost of the improvements required by the initiative ordinance, and, besides, would better meet the needs of the general public in relation to the harbor.

Fourth—The use of the initiative for securing a local improvement at the expense of the public would be an abuse of that principle of legislation, and would doubtless lead to its being invoked by other sections of the city desiring similar improvements for the purpose of having the public treasury meet the cost of work which should be constructed by assessment upon the property benefited.

And be it further resolved, that the voters of the city be, and they are hereby, urged and advised to vote against and defeat the proposed initiative ordinance above referred to.

PUBLIC SERVICE.

(Continued from Second Page.)

assigned and the assignee derive any property, and found in this case it had no value.

HAS NO TRADE-MARK.

COURT GRANTS NON-SUIT.

Because the Woodill & Hulse Electric Company failed to show that the display electric sign used by the International Electric Corporation, which was practically a duplicate of the sign long employed by the former, worked to the disadvantage of their trade, Judge Wood yesterday granted a non-suit. The court held that the words used on the sign, "Electric Shop," are not in themselves subject to trade-mark.

Woodill & Hulse brought suit against the International to restrain them from using any sign containing the words "Electric Shop," asserting in their complaint that the similarity of the signs led some of their trade to the rival shop at No. 210 Winston street, in error. In the trial of the suit, however, no evidence to this effect was introduced.

TESTING AN ARREST.

QUESTION IN LAUNDRY CASE.

V. H. Ward, an officer and agent of the Diamond Laundry Company, who was arrested for an alleged violation of the eight-hour law, and sent to jail, was released on a writ of habeas corpus granted by Judge Willis. The order is returnable next Monday before Judge McCormick.

Attorney Millsap, who represents Ward, is fighting the case on the question whether the offices of a laundry disassociated from the laundry itself, which means the machinery and the plant generally, can be classified as a laundry. Nothing is said in the law of the offices of a laundry; that is, those places where bundles are received and delivered to patrons. The Diamond Laundry Company has several such offices, and in one of these, where girls are employed, the offense is alleged to have been committed.

RESPITE FOR JURORS.

EXCUSED DURING ARGUMENT.

Law points were argued for a considerable portion of yesterday's court session in the case of Nathan Newby against The Times-Mirror Company for an alleged libel published September 22, 1909, and on subsequent dates. During the argument of counsel the jury was excused.

Nathan Newby, the complaining witness, told of talking with the assistant city editor of The Times over the telephone, about the incident of July 24, 1909, when Attorney Newby is said to have had a deputy County Clerk erase a satisfaction of judgment.

The case will be resumed this morning.

COURTHOUSE NOTES.

BREVITIES MISCELLANEOUS.

WOUND UP. Applications to dissolve six oil companies were filed yesterday. Frank A. Garbutt is interested in these corporations, which desire to go out of business, having paid every claim. The companies are the California and Nevada Prospecting Company; Buell Rancho Oil Company, Pellister Oil Company, Moody Gulch Oil Company, Sultana Oil Company, Golden Gate Oil and Development Company.

WHO'S WHO? A suit to retain the office of president of the West Coast Gas, Light and Fuel Company, was filed by W. J. McGimpsey against Robert E. L. Sackett yesterday. McGimpsey asks that he be declared president, that Sackett be declared to have no authority or right to hold the office under the election of April 25 last, and that Sackett's acts be declared not binding on the corporation. Judge Willis granted a temporary restraining order, returnable in Department Five next Monday.

ACTOR'S ESTATE. L. M. Chapman was appointed administrator yesterday of the estate of the late Mace Greenleaf, the actor husband of Lucy Banning Greenleaf, who eloped with Robert Ross. Greenleaf died March 24 last, leaving an estate valued at $2500. His assets consists largely of promissory notes, amounting to $2000, and cash in bank. The petition names as heirs Lucy Banning Ross, and Charles and Mary Greenleaf, mother and father of the deceased. The widow nominated Chapman as administrator.

WIDOW APPOINTED. The petition of Mabel A. Graves Rodgers, widow of Calbraith P. Rodgers, the aviator, who lost his life April 2 last, values his estate at $20,000. She was appointed administrator by Judge Rives yesterday. Rodgers has 12,260.91 cash in bank, an auto worth $1500 and one Wright Biplane, $5000. The salvage estimated from the wrecked Wright biplane is $1200.

ENTER PLEAS. J. G. McKinney, general manager of the Los Angeles Ice and Cold Storage Company, and Lee Hawkins, his chauffeur, who are charged with the death of Richard J. Smith, a Compton ranchman, at Dominguez Field during aviation week, pleaded not guilty to manslaughter in Judge McCormick's court yesterday. The trial will be set tomorrow.

CASH DISTRIBUTED. Clara Baldwin Stocker and Anita Baldwin McClaughery, daughters of E. J. (Lucky) Baldwin, will divide $700,000, the distribution of which was approved by Judge Rives in the Probate Court yesterday. The final distribution of the great estate is expected to be made shortly. All the claims except one for $250 which is in dispute, have been wiped out.

HIS ASSAILANT UNKNOWN.

Negro Is Treated at the Receiving Hospital for Knife Wound in the Back—Autos Hurt.

Goran Dowdy, 32, a colored porter, No. 814 San Julian street, headed the list of trivial and peculiar accidents treated yesterday at the Receiving Hospital.

He suffered from a knife wound in the back. Dowdy said he had a fight at Eighth and San Pedro streets with an unidentified negro. The point of the knife entered the plural cavity.

J. Ysuda, No. 1106 Berendo street, was sent to the Crocker-street Hospital suffering from severe pains in the back as the result of a collision with an auto. There is a possibility that his vertebra is fractured. A. J. Warner, No. 3927 Woodlaw avenue, drove the auto.

John Werdin, No. 3863 Adair street, sustained a contused left ear by being knocked down by an auto at First and Broadway, and J. Schlan, No. 633 North Grand avenue, received a black eye in a fist fight.

ADDITIONAL MARKETS.

New York Bond List.

[Furnished by Logan & Bryan, Members New York and Boston Stock Exchanges, Bradbury building, Los Angeles.]

NEW YORK, May 22.—[Exclusive to The Times.] Bond quotations today:

	Bid.	Asked.
Armour 4½s	91¼	91¾
Am. Tel. & Tel. Conv. 4s	114	115
American Tobacco 4s	95¾	....
American Tobacco 6s	120⅜	....
Atchison Gen. 4s	90	90¼
Atchison Conv. 4s	106	106½
Atchison Adj. 4s, stamped	90¼	91
Atchison Conv. 5s	107¼	108
Atlantic Coast Line Cons. 4s	95	95¼
Atl. C. L. (L. & N. Coll.) 4s	94¼	94⅝
Balt. & Ohio 3½s	91½	92
Balt. & Ohio 4s	98⅛	98½
Brooklyn Rapid Transit 4s	89¼	89⅝
Can. So. 1st 5s, Ext	101	101¼
C. & O. 4½s	100⅝	101
C. B. & Q. Gen. Mtg. 4s	98	98¼
C. B. & Q. Joint 4s	96¼	96⅝
C. B. & Q., Ill., 4s	98¾	99
C. B. & Q. General 4s	98	98½
Central Pacific 1st 4s	95⅛	95⅝
Chicago & E. Ill. 4s	90	....
C., R. I. & P. Ref. 4s	89⅝	89⅞
C., R. I. & P. Col. Trust 4s	70	70¼
Colo. & So. 1st 4s	95⅝	[illegible]
Denver & Rio Grande 4s	87	88
Del. & Hudson Conv. 4s	98¼	98¾
Erie 1st Con. P. L. 4s	89	89⅝
Inter-Met. 4½s	82⅞	83
Japanese 4s	85⅝	87
Japanese 1st 4½s	92⅝	....
Japanese 2nd 4½s	91⅝	....
L. & N. Uni. 4s	98⅝	99
M., K. & T. 4½s	88	88⅞
Missouri Pacific 4s	93	93½
N. Y. Central 3½s	86⅝	87¼
N. Y. Central L. S. 3½s	82	82½
N. Y. Central 4s	93½	94¼
N. Y. City 4½s of 1957	107	107¼
Norfolk & Western 4s	98	99
N. & W. Conv. 4s	100½	102¼
N. Y., Ont. & W. 4s	92½	94
Northern Pacific P. L. 4s	98¼	98½
Northern Pacific 3s	69¼	69½
Oregon Short Line 4s	93½	94¼
Oregon Ry. & Nav. 4s	....	97⅞
Pennsylvania Ry. 4s of 1948	103⅝	103⅞
Philippine Ry. 4s	....	86½
Reading Gen. 4s	97⅞	98
Republic of Cuba 5s	....	103⅞
Southern Pacific 1st Ref. 4s	95	95¼
Southern Pacific Col. 4s	91	91¼
Southern Ry. 4s	78⅝	78⅞
St. L. & S. F. Ref. 4s	78¼	79
Union Pacific 1st 4s	101⅝	101¼
Union Pacific Conv. 4s	101⅝	102
Union Pacific Ref. 4s	96¼	96⅝
U. S. Steel S. F. 5s	101⅞	102
United States 2s reg.	100½	101
United States 2s coup.	100⅜	101⅜
United States 3s reg.	102¼	102⅞
United States 3s coup.	102¼	102⅞
United States 4s reg.	114	114⅝
United States 4s coup.	114¼	115
U. R. R. of S. F. 4s	67	68
U. R. R. of St. L. 4s	76	78
Wabash 1st 4s	68	68¼
Western Union 4½s	98¼	99
Westinghouse Conv. 5s	95	95¼
Western Pacific 5s	83	85
Wisconsin Central 4s	91	92
West Shore 4s	101	102
California Gas 5s	96¼	96⅜

New York Curb Stocks.

[Special Service to The Times by E. F. Hutton & Co., Members N. Y. Stock Exchange, 118 West Fourth street, Los Angeles.]

NEW YORK, May 22.—The coppers were neglected today with the exception of Keystone, which sold up to three, on good buying. American Marconi was weak, selling down to 8¼ from 9⅛, but recovered somewhat toward the close. British American was quiet with practically no changes. The general opinion is that the majority of coppers are cheap at present prices.

The Boston market showed a tone with trading fairly well distributed, but dullness was evident by noon with small fractional setback, but a good undertone continued.

Following are the closing bid and asked prices:

	—Close— Bid.	Ask.		—Close— Bid.	Ask.
Brad. Cop.	5⅛	5⅞	Mays Oil	32	35
Brit. Col.	4⅞	5⅞	N. Utah	—	1-16
Chi. Sub.	5	6	So. Utah	⅝	¾
Con. Ariz.	⅝	¾	Keystone	2¾	3⅛
Dolores	3	4	Iron B.	120	130
Davis D.	2¼	2⅝	Colo.	19	23
El Rayo	2	3	Sioux Con.	5	6
Ely Cent.	2	4	Belmont	10	10¼
1st Nat.	2½	3	Fraction	16	18
Giroux	5⅛	5⅜	Jumbo Ex.	41	43
G.F. Daisy	11	13	Tuolumne	3½	3⅝
Florence	1 1-16	1¼	West. Pac.	10	12
Gr. Can.	9⅝	9⅞	Do. 5s	84	85
Guggh'm	220	223	McK. D.	1⅝	1⅞
Inspn. 6s	104½	105½	Tonopah	7	7⅛
I. C. R.	15	16	Gold. B.	35	37
Kerr Lake	2½	2⅝	W. P. com.	29	31
La Rose	3⅜	3½	Do. pfd.	59	61
Miami 6s	122	150	Pac. G. & E. pfd.	91	93
M. of A.	3	3½	Power 5s	86½	87½
Mont. S.	5	10	Dolie	[illegible]	[illegible]
Nipissing	7⅝	8	Hollinger	10¾	11¼
Ohio Cop.	1⅜	1½	Man.	2⅝	3
Ray Cent.	2½	2⅝	El Paso	80	81
San Toy	[illegible]	[illegible]	Halifax	2½	2⅝
Stand. Oil	390	393	J. Butler	[illegible]	[illegible]
Sup. & P.	16	20	L. V. Coal	251	253
Tri-Bull.	⅛	[illegible]	Tono. Ex.	[illegible]	[illegible]
Un. Copper	1	1¼	W. End	[illegible]	[illegible]
Do. pfd.	[illegible]	20	[illegible]	1⅛	1¼
Yukon	3⅝	3⅞	Stewart	1⅛	1¼
Wett.	63	63	Marconi	8½	8⅝
Ely Con.	¼	⅜	Angle	22	23½
Mas. Val.	11½	12	Mont.	3	3 1-16
N. Hills	2 3-16	2¼			

BOSTON COPPER MARKET.

[Furnished by Logan & Bryan, Members New York and Boston Stock Exchanges, Bradbury Building, Los Angeles.]

BOSTON, May 22.—Closing quotations:

	—Close— Bid.	Ask.		—Close— Bid.	Ask.
Adventure	5	—	Mass. Electric com.	19¼	20
Ahmeek	315	320	Do. pfd.	95⅛	97
Allouez	44	45	Mass. Gas com.	90½	91
Algomah	7	9¼	Do. pfd.	95	95½
Amn. Pneu. com.	4¼	4⅝	Mayflower	11½	11⅞
Do. pfd.	16¾	17¼	Miami	26¼	26½
Amn. Zinc	29¼	29½	Michigan	[illegible]	[illegible]
Arcadian	4½	5	Merg'th'r	219½	220
Ariz. Com.	5⅝	5¼	McK. D.	1 13-16	1⅞
Arnold	1	1¼	Mohawk	63½	64
Baltic	3¼	3⅝	Nev. Cons.	21⅛	21⅞
B. and Ely	1½	2	Nipissing	7⅞	8
Begole	2	2¼	Oneco	3¼	3⅝
Belmont	10¼	10½	Penn.	—	6¼
Bohemia	3⅝	4¼	N. Butte	28¼	28⅞
B. & Bal.	3½	3⅝	Nev. D.	4	4⅝
Cactus	13	15	No. Lake	6¼	7
Calaveras	1½	2	Ohio	1 5-16	1 7-16
C. & A.	72	72¾	Old Dom.	56¼	56½
Centennial	24½	25	Old Colony	8⅞	9⅞
Chemung	4¼	4⅝	Osceola	118	120
Chief Cons.	1 7-16	1½	Quincy	88	89
Chino	30	30¼	Ray Cons.	18⅞	19¼
Cons. Ariz.	75	80	Ray Cent.	2½	2⅝
Cons. Mer.	—	6	Raven	32	34
Cop. R.	59¼	59⅞	Santa Fe	4⅝	4½
Daly West	5	5½	Shannon	14½	14⅝
Davis D.	2¼	2 5-16	Shattuck	21½	22
E. Butte	13½	13⅞	Sup. & G.	7	8
Ely Cons.	26	29	Sup. & B.	2¼	2½
1st Nat.	2⅝	2⅞	Sup. Cop.	33¼	34¼
Corbin	2⅝	2½	Swift P. Co.	104½	105
Franklin	12	12½	So. Lake	7½	8
Giroux	5⅛	5 11-16	Tamarack	42	44
Granby	54	55	Trinity	6⅝	6⅞
Gr. Can.	9⅝	9¾	Tuolumne	3¼	3⅝
Gold. C.	4	4½	Utah Cop.	62⅝	62⅞
Hancock	33½	34	Utah Cons.	13	13½
Helvetia	1⅝	1¾	U. S. M. & S. com.	38	38½
Houghton	4	5	Do. pfd.	48½	49
Ills. Creek com.	53	54	United Fr.	188¼	189
Do. pfd.	89½	90½	U. S. Shoe Mach. com.	50⅝	51¼
Indiana	19⅝	20	Do. pfd.	29	29½
Inspn.	18⅝	19¼	Victoria	3	[illegible]
Isle Royale	26⅝	27½	Winona	6¼	6⅝
Kerr Lake	2½	2⅝	Wolverine	109	110
Keweenah	1⅝	2	Wyandotte	2½	2⅝
Lake Cop.	29	29⅝	Yukon	3 5-16	3½
La Salle	6¼	6½	S. W. Miami	7⅝	7⅞
Mas. Val.	11½	11⅞	Ojibway	4½	5
Mass. Cop.	7	7¼			

Treasury Statement.

WASHINGTON, May 22.—[By A. P. Night Wire.] At the beginning of business today the condition of the United States treasury was: Working balance in treasury offices, $87,153,635; in banks and Philippine treasury, $33,884,796; total balance in general fund was $121,424,182; ordinary receipts yesterday were $2,127,134; ordinary disbursements, $2,306,391. Deficit to date this fiscal year is $12,374,393 as against a deficit of $956,394 at this time last year. These figures exclude Panama Canal and public debt transactions.

OIL STOCK QUOTATIONS.

SAN FRANCISCO CLOSING PRICES.

[BY DIRECT WIRE TO THE TIMES.]

SAN FRANCISCO, May 22.—[Exclusive to The Times.] Closing bid and asked prices:

	—Close— Bid.	Ask.		—Close— Bid.	Ask.
Ass'd Oil	...	45.50	Palmer	.54	...
B'k's'e	...	.40	McK.	...	13.00
Caribou	1.00	1.10	Pyramid	.10	...
Cl'e'm't	.59	.60	Premier	.50	.55
C. Cen.	.20	.30	Republic	.30	.35
Cresceus	...	.13	Sauer D.	1.10	...
Deluxe	.75	...	Sil. Tip.	.90	...
Empire	1.20	...	S.W.&B.	.90	...
Ill Cr.	...	.16	Sterling	1.45	...
M. Natl.	.21	...	Turner	.75	...
M. 26	...	.65	U. Oil	.30	...
McKit	.09	...	Wolv.	.70	.75
Monte C.	1.32½	1.37½	W.K. Oil	2.00	...
M. Pr.	...	.45			

TURPENTINE AND ROSIN.

SAVANNAH QUOTATIONS.

[BY DIRECT WIRE TO THE TIMES.]

SAVANNAH (Ga.) May 22.—[Exclusive Dispatch.] Turpentine, firm; 46¼@46½; sales, 1134; receipts, 1093; shipments, 223; stocks, 27,110. Rosin, firm; sales, 2074; receipts, 2483; shipments, 3782; stocks, 61,395. Quote: B, 6.00@6.25; D, 6.50; E, 6.80@6.90; F, 7.00@7.22½; G, H, 7.10@7.22½; I, 7.20; K, 7.35; M, 7.30; N, 7.32½; W. G and WW, 7.45.

Hamburger's
LARGEST DEPARTMENT STORE WEST OF CHICAGO
Broadway, Eighth and Hill Streets

Your Bathing Suit will be just right, if it's from our vast stocks. It will fit as well as your street suit—and it will be even better made. That's what is necessary for wear in the water—that's where we excel. Our assortment is marvelously complete—today we feature—

At $3.00
There are wool Panama suits—one-piece blouse and skirt style with sailor collar, puff sleeves and braid trimmings.

At $3.50
Detachable skirt style suits of wool panama cloth. Square neck, puff sleeves. Belt and skirt braid trimmed.

At $5.00
Very smart suits of Sicilian cloth. Gibson style blouse, circular detachable skirt. Broad bands of silk and large buttons; form fitting.

Combination Jersey Tights
For wear under any bathing suit. Soft wool yarn, plain finish at neck and arm holes, tight knee. Very "comfy." At $2.50
(Second Floor)

Shop by Telephone
when it is inconvenient to come to the store.
Our Order Department is in charge of an expert.
A corps of trained purchasers are at your disposal.
Our exchanges are extensive — the operators obliging.
We'll do everything to make it easy for you to Shop by 'Phone.

52 Inch, All-Wool Cream Storm Serge $1 yd.
Splendid weight—just what is most demanded right now. A width that cuts to advantage. Excellent for dresses and suits. Rare value at $1.00 a yard. Get some today. (Main Floor)

Carry a White Bag—
—while the fad is on. They're prettier, more popular, and every so much more desirable for summer than the darker, warm looking bags you have used through the winter with dark suits. Our bag department is brimful of "white" suggestions.

White Lace Bags are here at 50c to $4.50.
White and Tan Macrame Bags at 25c, 50c and 75c.
White Envelope Bags, plain and fancy, at 50c to $2.
White Crochet Bags with Persian ivory frames. The newest thing, smart in the extreme—$3, $3.50 and $3.95.
White Draw String Bags of crochet. Roomy and much the vogue, 98c to $10.
White Leather and Kid Bags, especially smart, 75c to $4.75.
(Main Floor)

Bedford Cord Pique 35c yd.
A new wash fabric
36 inches wide—and all the "rage" for suits, skirts and waists. A soft finish material that wears and washes well. Note the width. Many women are choosing it for making the severely tailored shirt style waists. Some launder them without starching.

White Crepe at 12½c
For suits, waists or underwear. Nothing better—easy to sew—easy to launder. Requires no starching. (Main Floor.)

"Klosfit" Petticoats at $5.00
—cannot be surpassed. Nothing has become so popular as this new "Klosfit" idea. A practical hip gore and elastic make the petticoat fit any figure without alteration. Of soft clinging messalines, chiffon, taffetas and silk Jerseys in black, white and all colors. If you've never worn one—don't delay!
(Second Floor)

Is the Lawn Getting the Best of You?
Is the grass springing up?—are the weeds growing tall!—lots of garden work to do? Equip yourself with Hamburger tools! Then your work will be easy!

Hamburger Lawn Mowers
3, 4 and 5 Blades
12, 14, 16 and 18-in. sizes—whichever you prefer. Our lines are complete and Hamburger Lawn Mowers have the highest possible guarantee. Made by the largest and best manufacturer; made of highest grade crucible steel tempered in oil and are almost noiseless in operation. We've sold and tested these for years.
Our "Mascot"; 12-in., special $2.75
Our "Ball Bearing King;" 12-in. $4.50
Extra Quality Ball-Bearing Mower; for extra large lawns; 18-in. size, 5 blades $9.50

Guaranteed Garden Hose at 7c Foot
Black, and you get choice of ½ or ¾-in. size that sells regularly for 10c per foot. All couples in 25 or 50-ft. lengths. Get yours at Thursday's feature price.
Cotton Covered Hose; ½ or ¾-in. .... Ft. [illegible]
Red Rubber Hose; ½-in., 5-ply .... Ft. 12½c
Red Rubber Hose; ¾-in., 5-ply .... Ft. [illegible]
Our "Iron Clad" Hose; wire-covered; ¾-in. The kind that will not kink. Per foot .... [illegible]
High Quality ¾-in. Hose; any quantity up to 100 ft. that will not kink. Per foot .... [illegible]

Garden Hose Hangers; lengthen life of hose 65c
Grass Catchers; easily fastened to any mower 49c
Grass Shears; with thumb and finger rest 35c
Garden Trowels; extra strong; wood handle 15c
Brass Lawn Sprinklers; 7-ft. long, for $1.95
Floral Sets; spade, rake and hoe, for 75c
Norcross Cultivators; 5 tines; 4-ft. handle 98c
Lawn Rakes; 20 tines; 5-ft. handle .... [illegible]
Faultless Sprayers; for insectides. Each .... [illegible]
Garden Hand Plows; for small gardens .... [illegible]

MILLIONAIRE HEIR.

(Continued From First Page.)

land maidens and was charmed. Then he traveled to the land of Dixie, where he met delicious flowers of the Old South. Again he was charmed, but was content to move on. He spent a summer on the Great Lakes, where the summer girl is supposed to blossom in her most riotous beauty. He visited the Northwest and met the same interesting but futile experiences.

Then he came to Southern California. A few days after his arrival he went to Riverside to see a football game.

There Cupid laid him low. He saw in the grand stand a red-cheeked, golden-haired young lady who was doing her best to split her gloves and spoil her voice. Whereat he immediately forgot all about the game.

Cupid had arranged it so that Walsh had become acquainted with Capt. William Seaton of Riverside, who has the good luck to be a brother to the now Mrs. Walsh.

That was the way it started and Walsh gave no quarter or rest in his wooing. He arranged to remain in Riverside and, to keep busy, became coach of the football team.

The wedding was a quiet affair yesterday. Patrick Higgins, a close friend of the groom, was best man, and Miss Frances Seaton, sister of the bride, was maid of honor.

The young couple will give a reception to 300 of their friends a week hence at the bride's home in Riverside. In the meantime they will go to Catalina Island for a few days. June 5 they will sail from San Francisco for Honolulu and thence to Sydney, where they will occupy the Walsh home, "Florida," on Darling Point.

The bride is a member of Riverside's best social set and a graduate of Occidental College. She finished her education in the East. Walsh is a graduate of St. Ignatius College of Sydney and finished his education at Stronghurst College in England. He is known in Australia and England as one of the greatest cricket players in either country. He played international Rugby football in both England and Australia. He is the only heir to his father's fortune.

Puts Stomach, Liver and Bowels in Fine Condition
To promptly end the misery of constipation, torpid liver, sick headache, indigestion, dizziness and nausea, you must use CARTER'S LITTLE LIVER PILLS. They never fail—that's why millions use them. Vim, vigor, vitality, and a clear complexion are the result of their use. You need them.
Small Pill, Small Dose, Small Price.
The GENUINE must bear signature
Brent Good

Corsets and Corset Accessories Exclusively
Newcomb's Corset Shop 533 South Broadway

Buy Railroad Land

The Central California Traction Company are selling farms owned by them along their railway at bargain prices, on easy terms.
The fertility of the soil is unsurpassed.
The water supply is ample. The climate is healthful. Large markets are near by; sixteen electric trains pass daily to and from Sacramento, sixteen miles away.
An extraordinary opportunity is offered to the
Small Investor and The Small Farmer
to attain a home and independence.
For full particulars, call, write or phone at once. Special appointments for those who cannot call during business hours.
ROBINSON-CRANE CO., Inc.
Sole Agents for Southern Cal.
420 Story Bldg., Los Angeles.

10c A BUTTON—$1 A RIP
Dutchess Trousers
...AT...
SILVERWOOD'S

Laird-Schober Shoes for Women
Wetherby-Kayser Shoe Co.
Broadway at Fourth

Schools and Colleges.

GIRLS' COLLEGIATE SCHOOL
(Casa de Rosas,) Adams and Hoover streets.
Twenty-first Year Begins Thursday, September Twenty-sixth.
Upper School. Academic or High School work. Post-Graduate Courses. — Certificate admits to leading colleges. Cooking, sewing, millinery, gymnasium, athletics. Piano under Miss Widenham (Leschitizky method.) Voice, Miss Winston. Art, Miss Leta Horlocker. Post-graduate work in its fourth year. Resident pupils limited to forty.
Lower School Prepares for Freshman Work. — Preparatory and primary departments, Kindergarten, Montessori teacher. Boys under ten years. French and German, art, gymnasium. Music under direction of Mueller, pupil of [illegible] and Albert Jonas. [illegible] pupils limited to [illegible] out-of-door sleeping porches.
Misses Parsons and Miss Dennen, Principals. Tels.—24256; West 717. Miss Mosgrove and Miss Thomas, Principals. 949 West Adams st. Tels.—West 4582.
The buildings are admirably planned after approved group system, and are ten in number. The main building known as the "Casa de Rosas," surrounding a large patio, is in Renaissance style, is famed for its beauty.

Marlborough School for Girls
Twenty-fourth year opens October 1st, 1912. Latin, English and College Preparatory courses. Certificate admits to Universities and to Eastern Colleges. Junior College Department for Freshman and Sophomore University work, Domestic Science, Outdoor Study.
Mrs. George A. Caswell, Principal. Miss Grace Wiltshire, B. L., Associate Principal. Address Secretary, 865 West 23rd St.

Mills College
[illegible]
The Campanile

The Brownsberger Commercial College.
953-957 W. Seventh St. Free Text Books. Typewriter at home free.

Marlborough Preparatory School
636 West Adams St.
Between Chester Place and Figueroa. Residence and day school for girls [illegible] years old. Careful home training [illegible] advancement irrespective of [illegible] Anna Knecht, teacher of [illegible] Godowsky. Relaxation [illegible] daily. Grammar, Spanish [illegible] year, 1911-12 begins Tuesday [illegible] appointment may be made with [illegible] by either telephone.
MISS IDA B. LINDLEY, M. A.

The Isaacs-Woodbury Business College
5th floor Hamburger Bldg.—100 feet above street noise. Leader since 1884—strictly business. Begin now. "Books Free.

Angeles Vista School
1844 St. Andrews Place.
Day and boarding school for girls. All departments; special courses in music, art, domestic science. Tutoring in all branches. ETHELWYN WING, M. A., Principal. Home 73844.

Von Stein Academy Music and Art
Practical instruction [illegible] advanced students. All branches of music [illegible] progress guaranteed. [illegible] alog free.
ART DEPARTMENT [illegible] ing and designing [illegible] for academic students and special children.

Hollman Business College
Watch for Grand Opening of our own new building, 1017-1019 South Figueroa Street. Reduced rates to those who enroll now. Present address, 100 Coulter Bldg., 212 South Broadway.

Y. W. C. A. Commercial School
THIRD & HILL STS.
Enter at Any Time.
Summer School for All Polytechnic Branches.

BOOKS FREE
Also All Supplies Throughout the Course.
LOS ANGELES BUSINESS COLLEGE
N.E. Cor. 8th & Hill. Call, Phone or Write.

KENNARD'S POLYTECHNIC BUSINESS COLLEGE.
1029 S. Grand Ave.
$10.00 a Month. Positions for Graduates.
A WEEK'S TRIAL FREE.

The Westlake School for Girls
Residence and day school. [illegible] Berkeley, Stanford [illegible] Fall term opens Sept. [illegible] request.

California School for Boys.
Summer Session opens June 18. Camp at Beach—July and August. Rates moderate. 1948 Lovelace Ave. Home 23673.
N. WILLIAM BRINK, M. A., Principal.

Pay After Graduation
For Summer Only. [illegible] Now. MACKAY BUSINESS [illegible] 720 South Broadway.

COLLEGE OF FINE ARTS, U.S.C.
Summer School.
All branches of fine and applied art.
June 17th to August 31st.
Send for catalog. W. L. Judson, Dean.

EGAN SCHOOL
Entire Top Floor [illegible]
Music and Dramatic [illegible]
Send for catalog.

HOLLYWOOD SCHOOL
For Girls. Sunset Boulevard and Hay avenue. Boarding and Day School for Girls. College Preparatory and General Courses. Phone 57564. Laurel Canyon car.

HARVARD SCHOOL [illegible]
Western Ave. [illegible] the year around. [illegible]
Send for Illustrated [illegible]

XXXI

N. B. Blackstone [...]
318-320-322 South B[...]

Lace Remnants at Less than H[...]
Hundreds of pieces all pinned up and [...] choosing. All kinds and qualities, all [...] of a yard to three yards.
Edges, Bands, Galloons and All[...] white and ecru. You will pick up man[...] lot. None are more than half price, ma[...]
—Main Floor—

Sale of Sheeting a[...]
Women who are posted on Muslin val[...] unusual in these two items.
30c SHEETING, 25c
Heavy, fine Bleached Sheeting, 2¼ yards wide, our usual 30c quality. Special, 25c.
12[...] Fruit o[...] 12½c M[...] today [...] one cus[...]

Blackstone Dollar [...]
This Dollar Damask is the best advertis[...] partment ever had. Every yard we sell [...] ing friend of that particular buyer, but [...] dozen friends in her purchase.
Truly, its a Table Damask any sto[...] offer at $1.25 or $1.50 a yard.
Either Bleached or Cream color, full 7[...] firm, fine and extra heavy. Our price is [...]
22-inch Napkins to match, at $3.50 a [...]

Pretty Jewelry Nove[...]
Regular Values 50c
Don't judge this lot of Jewelry by the pri[...] would be unjust. There are Belt Pins and [...] Brooches, Stick Pins, Cuff Links and N[...] whose duplicates sold at 50c, 75c, 85c an[...] higher. Broken lines which we are anxio[...] hundred or more pieces in the lot.
Choice ....
—Main Floor—

Sale Drapery Crep[...]
10,000 yards of handsome Japanese Drapery [...] fered, today, at the above mentioned price. [...] plain colors, in every thinkable combinatio[...] Drapery use, as well as for Waists and Fro[...]
—Fourth Floor—

Why The Ceci[...] Player Piano is [...] To Operate

—Getting better musical results and giving greater satisfaction than any other Player.
The Cecilian has the greatest air or bellows capacity, and by means of its peculiar construction and pedaling device is more easily pumped. It has greater control over the hammers, and is able to bring out clearly and easily any melody, whether in treble or bass, or emphasize any single note.
The Cecilian is the only Player made that can transpose six notes, making it possible to accompany any voice—soprano, [...] bass—or to play with any instrument—a most importan[...] who sing, or play other instruments, and cannot transp[...]
The Cecilian is also the only instrument in which [...] pneumatics are of metal—making heat, cold and damp[...] be feared.
Cecilians are priced at $600, $700, $800, $850 and $9[...]
Easy terms—$10 per month, and up.
Free music and free exchange privileges.
GEO. J. BIRKEL COMP[...]
446-448 South Broadway.
Other Makes of Pianos and Players as Quoted Below. [...]
Steinway Pianos, Kranich & Bach Pianos, Sohmer Pianos, Hartmann Pianos, Estey Pianos, Laffargue Pianos, Steinway Pianola Pianos, The Welte-Mignon Players, Sohmer-[...], Farrand-[...], Kranich [...], Victor T[...]
SAN DIEGO BRANCH, 1236 FIFTH STREET.

$8 WORK GUARAN[...]
Till June 1 we will make our "Whalebone" double suction plate for $8.00. Does not cover roof of mouth; lightest plate known; guaranteed to bite corn off the cob.
Telephone Main 5772
Teeth Made Without Plates .... Crowns ....
Vitalized Ai[...] For Painless Extracti[...]
Whalebone Painless D[...]
Take Elevator to Second Floor
437 South [...]

Dr. W. F. Huddel, Reliab[...] 202 1-2 [...]

Spier
LADIES' HATTER, I[...]
Third and Hill Sts.
Smart and Exclusive Effects—

[...]here will be a hot time everywhere but Seaside Terrace [...] the time to build. Schaders Realty Brokers, 1902 [...] [...]omenade, Santa Monica, Cal.

The Los Angeles Times

Population: By the last Federal Census (1910)—312,198; By the last School Census (1911)—360,000

XXXIst YEAR. FRIDAY MORNING, MAY 24, 1912.—12 PAGES. PRICE: Single Copies, on Streets and Trains, 5 Cents. Per Month, Per Copy, Delivered, 1½ Cents.

N. B. Blackstone Co.
318-320-322 South Broadway.

Lace Remnants at Half and Less than Half

Hundreds of pieces all pinned up and marked ready for quick choosing. All kinds and qualities, all lengths, from a quarter of a yard to three yards.

Edges, Bands, Galloons and Allovers, in cream, black, white and ecru. You will pick up many a needed piece in this lot. None are more than half price, many only one-third value.
—Main Floor—

Sale of Sheeting and Muslin

Women who are posted on Muslin values will recognize the unusual in these two items.

30c SHEETING, 25c
Heavy, fine Bleached Sheeting, 2¼ yards wide, our usual 30c quality. Special, 25c.

12½c MUSLIN 10c.
Fruit of the Loom, the best 12½c Muslin made. Special, today (limit of 10 yards to one customer,) 10c.

Blackstone Dollar Damask

This Dollar Damask is the best advertisement our Linen Department ever had. Every yard we sell not only makes a lasting friend of that particular buyer, but she interests a half dozen friends in her purchase.

Truly, its a Table Damask any store might be proud to offer at $1.25 or $1.50 a yard.

Either Bleached or Cream color, full 72 inches wide, woven linen, fine and extra heavy. Our price is $1.00 a yard.

22-inch Napkins to match, at $3.50 a dozen.

Pretty Jewelry Novelties 25c
Regular Values 50c to $1

Don't judge this lot of Jewelry by the price we've made, that would be unjust. There are Belt Pins and Buckles, Hat Pins, Brooches, Stick Pins, Cuff Links and Necklaces in this lot whose duplicates sold at 50c, 75c, 85c and $1.00—some even higher. Broken lines which we are anxious to clean out. A hundred or more pieces in the lot.
Choice 25c
—Main Floor—

Sale Drapery Crepe 20c

10,000 yards of handsome Japanese Drapery Crepe will be offered, today, at the above mentioned price. Stripes, figures, or plain colors, in every thinkable combination, suitable for any Drapery use, as well as for Waists and Frocks. 20c yard.
—Fourth Floor—

Why The Cecilian Player Piano is Easiest To Operate

—Getting better musical results and giving greater satisfaction than any other Player.

The Cecilian has the greatest air or bellows capacity, and by means of its peculiar construction and pneumatic device is more easily pumped. It has greater control over the hammers, and is able to bring out clearly and easily any melody, whether in treble or bass, or emphasize any single note.

The Cecilian is the only Player made that can transpose six notes, making it possible to accompany any voice—soprano, contralto, tenor or bass—or to play with any instrument—a most important feature to those who sing, or play other instruments, and cannot transpose.

The Cecilian is also the only instrument in which the air chests and pneumatics are of metal—making heat, cold and dampness no longer to be feared.

Cecilians are priced at $600, $700, $800, $850 and $950.
Easy terms—$10 per month, and up.
Free music and free exchange privileges.

GEO. J. BIRKEL COMPANY
446-448 South Broadway.
Other Makes of Pianos and Players as Quoted Below, $250 to $1650.
Steinway Pianos, Kranich & Bach Pianos, Weber Pianos, Estey Pianos, Lafargue Pianos, Steinway Pianola Pianos, The Welte-Mignon Players, Sohmer-Cecilian Players, Farrand-Cecilian Players, Kranich & Bach Players, Victor Talking Machines
SAN DIEGO BRANCH, 1236 FIFTH STREET.

$8 WORK GUARANTEED

Teeth Made Without Plates $4.00
Crowns $4.00
Vitalized Air For Painless Extracting
Whalebone Painless Dentists
Take Elevator to Second Floor. 437 South Broadway.
Telephone Main 5772

Dr. W. F. Huddel Reliable Dentist 202 1-2 S. Broadway

Spier LADIES' HATTER, Importer. Third and Hill Sts.
Smart and Exclusive Effects—at $15.

There will be a hot time everywhere but Seaside Terrace soon. Now is the time to build. Schaders Realty Brokers, 1902 Ocean Front Promenade, Santa Monica, Cal.

Pleasing Tintinnabulation.

COIN HANDLERS BY SEA MAKE LONG BEACH RING.

California Bankers' Association Shifts State's Financial Center, and Convention Is Opened With Three Hundred Representatives of Untold Milions on the Job—Pleasure Sandwiched in With Business.

LONG BEACH is the financial center of the State, and will be for the remainder of the week. The eighteenth annual convention of the California Bankers' Association opened there yesterday.

There is an attendance of 300, representing untold millions of dollars. As a rule, however, they don't look like capitalists, but rather give one the impression of well-fed, prosperous, business men, out for a few days' vacation.

The advance guard came Wednesday, and with their wives and daughters were on hand early yesterday morning to aid the local committees in extending a glad welcome to the main crowd of delegates, who began to arrive on early trains. A large party came south on the steamer Harvard, and were taken from San Pedro on a special Salt Lake train, which landed them directly in front of the Hotel Virginia entrance.

The hotel is prettily decorated with American flags, and welcoming banners, and gave to the arrivals a distinct feeling of the hospitality of Long Beach.

In addition to the hundreds of delegates there are present at the convention a number of representatives of commercial houses, who are on hand to present matters of business to the executive council.

After delegates registered at the hotel they were escorted to the north side of the lobby, where they met Secretary Colburn, who was early on the scene with his clerks and stenographers. Credentials were presented and then the delegate, after registering his name, title, the bank represented and his address, was given a programme of the convention, a badge and a book of coupons for all the social events of the session. The coupon books are a work of art, being enclosed in genuine pigskin cases, with the monogram of the association on the outside. The badges also are attractive, consisting of a gold bar with a space for the wearer's name. Below this, suspended by blue and satin ribbons, is a gold medallion bearing a beach scene, showing in the gold the bath-house and a bathing girl. On the medallion is also the name of the convention, and the dates. Badges for the ladies have the medallion pin at the top with ribbons depending below.

Arriving delegates were met by the local committee, consisting of P. E. Hatch, R. D. Judkins, C. J. Walker, B. F. Tucker and J. W. Tucker, and shown every attention. At noon it was estimated 250 delegates had registered, and many more are expected.

A special session of the executive council was held in the morning to receive some of the commercial house representatives.

The convention proper was convened at 2 o'clock in the afternoon, in the south half of the Virginia ballroom by President Stoddard Jess. He introduced as the first speaker, P. E. Hatch, chairman of the local committee, who delivered a hearty welcome to the delegates and their families. He recited a poem of welcome written by J. W. Tucker of the Long Beach Savings and Trust Company. He was responded to by Hon. Warren Porter of Watsonville.

PRESIDENT'S ADDRESS.

Then followed the annual address of President Jess. He said, in the main:

"Twenty-one years ago the California Bankers' Association was formed. The aims and objects of the association have been, in a large measure, attained; its influence in promoting safe and conservative banking has benefited not only its members, but has had a beneficial effect on the entire business interests of the State; the influence of the association in securing legislation to insure good banking methods, and proper supervision of banks for the protection of the public as well as in the interests of the banks themselves, will leave a lasting impression on financial conditions in the State; and the protection it has afforded its members against loss from crime has been considerable and is increasing in efficiency every day.

"In 1891 there were only 246 banks of all kinds in the State, with total deposits of $238,678,784.73; and today we have 732 banks with total deposits of $769,926,108.92—an increase of 300 per cent. in number, and 322 per cent. in amount of deposits. While the progress shown is great, California has only begun to develop.

"The effect of the opening of the Panama Canal on the future of California cannot be over-estimated. With the market for its product so far removed, the cost of transportation has been a heavy charge on the industries of California. With the opening of the Panama Canal this will be changed in a marked degree. California will be brought over nature's great highway thousands of miles nearer: our eastern seaboard and the countries of Europe, and as a result, transportation charges will be reduced from one-half to two-thirds. Direct connection with the countries of the south of Europe will bring many to labor in our orchards and vineyards, and tend to solve our labor problem.

"One does not have to be endowed with the spirit of prophecy to see that the Pacific Coast of the United States is to become the scene of unusual activity during the next few decades. Our inexhaustible deposits only await the further perfection of already discovered methods of reducing iron ore by electricity to make California one of the great iron and steel producing centers of the world.

"The effect of the attempted enforcement of the anti-trust provisions of the Sherman law, with its interdictions against present organization of business, and without suggestion of changes that would be acceptable to the government, has produced such a feeling of uncertainty as to cause the wheels of progress to stop and await the outcome of it all; it has been even more potent—it has caused the wheels to turn back. Business activity begets demand for money to finance it; a lack of business activity, a cessation of development, results in a plethora of money.

"From the fact that the law stood as a dead letter, so far as any attempt to make it applicable to business combinations and so-called trusts, for such a long time, might justify a layman in the conclusion that the attempt to enforce it now is actuated more for political reasons than from any other motive. That the public welfare demands that combinations and trusts should have national supervision and regulation is generally admitted, but to attempt to deny the rights of business to assume any proportions, however big, is to attempt to set aside a natural law of progress. Proper supervision with wholesale regulations and restrictions of the business of all corporations by government officials should be invited by the corporations themselves.

"That the much-needed monetary legislation has been withheld by Congress is a sad commentary on the tendency of the legislative branch of our government to do politics, even in the face of impending danger to the welfare of the people.

"It is reassuring to know that the business men of the country other than bankers are evidencing a proper interest in the subject of monetary revision, and have organized the National Citizens' League in Chicago, with branches throughout the country, to educate the people to a proper understanding of the subject and to arouse a public demand for needed monetary legislation.

"If I understand the pulse of the bankers aright, their attitude is practically the same as that of the Citizen's League. They are not hidebound in favor of the Aldrich plan, but are ready to favor any better plan that may be brought forth.

"The importance of the question of monetary revision is so paramount that every banker should regard it his sacred duty not only to make his position plain to the Senator and Congressman that represents his State and district, but he should feel called upon to show his friends and customers the importance of action by the law-making body without delay, that they may

(Continued on Ninth Page.)

Coast Financiers in Annual Gathering.

L. P. Behrens, executive councilman. Stanley J. Castleman, executive councilman.

A. E. Edwards, vice-president.

Stoddard Jess, President.

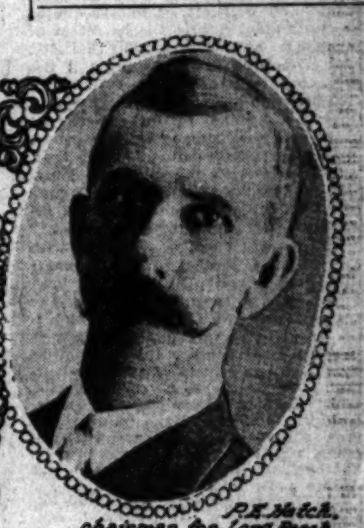

P. E. Hatch, chairman for Long Beach.

R. M. Welch, executive councilman. E. D. Roberts, executive councilman.

Officials of the California Bankers' Association,

Which opened its eighteenth annual convention at Long Beach yesterday afternoon. Practically every city in the State is represented at the gathering and the programme is one embodying matters of the greatest importance in the future of California.

Charge and Counter-charge.

GRAND JURY CALLED TO SETTLE ESTATE FIGHT.

THE county grand jury is investigating matters pertaining to the litigation over the estate of Prof. James Alexander Brown, who died at Venice March 20 of last year, leaving an estate valued at $31,570. Mrs. Blanche Brown, the widow, administratrix of the estate; Elon Lorain Brown, and James Lair Brown, two sons by a former wife; John C. Epps, and other witnesses, have been examined. The particular matter that the grand jury was inquiring into yesterday was whether a note for $8000, made out to Mrs. Brown, and signed by the deceased, is valid.

Friction had existed in the Brown family, it seems, long before Brown died. The sons and Mrs. Blanche Brown have been in litigation over the estate since his death. Elon Lorain Brown and James Lair Brown alleged in a suit filed in the Superior Court that the $8000 note produced by Mrs. Brown after the death of Prof. Brown was fictitious. They also asserted in their suit that Mrs. Brown, shortly after the demise of her husband, destroyed two notes, each for $8000, made out to them by their father. Mrs. Brown answered that the note made out to her was genuine, and that she knew nothing of other $8000 notes.

No will was filed after the death of Prof. Brown and when Mrs. Brown petitioned to be appointed administratrix, the sons filed an objection, which was not sustained by the court. Mrs. Brown has been receiving an allowance of $150 per month out of the estate.

His Work Done.

BUSY LIFE ENDS FOR DR. ROWELL.

FRESNO'S MAYOR IS DEAD HERE AFTER LONG ILLNESS.

Body to Be Taken North Tonight and After Services at the Home Will Be Cremated at San Francisco—Deceased Figured in Politics and Business.

Dr. Chester Rowell, 68 years old, Mayor of Fresno and a widely-known politician and business man of the central part of the State, died of heart failure at the home of his cousin, Mrs. W. J. Washburn, No. 2200 Harvard boulevard, at 9:35 o'clock last night. He had suffered several weeks from a complication of diseases.

Dr. Rowell came here ten days ago, accompanied by Dr. W. T. Barr of Fresno and two nurses, hoping the change would do him good, but the sinking spells which he suffered at Fresno continued, although for a time he showed some improvement. Dr. W. W. Beckett of this city was added to the medical staff, but the combined efforts of the physicians could not save him.

Chester Rowell, a nephew and editor of the Fresno Republican, came down with his uncle, and was at his bedside when the latter died. He said last night that the body is to be taken to Fresno tonight, and services are to be held there, probably in the Unitarian Church Sunday. The body will then be taken to San Francisco and cremated. Interment will be made there beside the burial place of his wife.

Dr. Rowell was born in Woodsville, N. H., in 1844. He grew to maturity in Illinois, where his father moved the family of eight sons in 1849.

In 1861 he was one of five brothers to join the Union forces, and four were in active service throughout the war in the Army of the Tennessee. The youngest brother returned home

(Continued on Seventh Page.)

TWO-YEAR-OLD KIDNAPED.

Grief in a Fifth-Avenue Home for Tiny Mite Stolen in the Dead of Night—Fears.

Little Rosabel, the darling of her foster father's heart, has been kidnaped from the home of Sidney Thompson, No. 3107 Fifth avenue, and there is deep mourning in the Thompson family. Detectives are on the trail, but so far they have gained no trace of Rosabel's whereabouts. They fear her abductors threw her in a swamp.

Rosabel is only 2 years old, and was stolen from her bed in the dead of night. She is just fourteen inches long and was easy to carry away. She uttered no sound to warn her foster father.

It happens that Rosabel is a baby alligator. The thieves who took her left the pool in which she had been asleep.

GOOD REASON FOR DISGUST.

Patient Blacksmith Believes Precaution Is as Good as Catching a Burglar—Prepared Now.

S. D. Jarrett, a blacksmith and wagon maker, No. 6109 Pasadena avenue, was commissioned to build a wagon a month ago.

Jarrett finished the four wheels of the wagon and on the night they were done a thief broke in his shop and stole the wheels.

The blacksmith is a patient man and made a bed for the wagon, thinking that he would make four new wheels later.

But the thief who stole the wheels came back and stole the wagon bed.

Jarrett lashed his anvil to the floor yesterday, nailed down his hammer, and otherwise prepared for a third visit from the thief.

SPEEDITIS ORIENTALIS.

Speed mania and the running over of the "innocent bystander" is not confined to the white race. The blood of the Mongolian is also tainted with it. This was shown yesterday when R. Tsubota was haled before Police Judge Frederickson charged with having run into A. C. Dahlof, No. 217 West First street, with a motorcycle. The Japanese was fined $50.

Damaging.

LIFE THE PRICE OF EVIDENCE?

Guard Star I.W.W. Witness from Assassins.

Sensation Likely in Federal Inquiry Today.

Inside Facts of Won't Work Band Expected.

The Federal investigation of the I.W.W. organization is likely to take a sensational turn this morning with the resumption of sessions of the grand jury. One of the most prominent members of the organization, who for the past year has been operating in labor union circles in Seattle, Gray's Harbor and other points along the Pacific Coast, is supposed to be among the witnesses called.

It is alleged that the witness is wanted in the East and because of that fact has been induced to appear. Assistant United States District Attorney Robinson is authority for the statement that any publication of his identity might lead to his assassination; that his part in the order has been such as to place him in a position of honor and trust where he was able to learn everything worth knowing in regard to the ultimate objects of the I.W.W.

It will be sought to show by this witness that the I.W.W. is a revolutionary organization; that it is organized to get the most results with the least expenditure of time and energy; that the tactics of the organization are determined solely by its power to make good in their use; that the question of right and wrong does not concern the I.W.W.

I.W.W. TACTICS.

It is expected that the testimony of this man will show that in the judgment of the I.W.W., the days of successful strikes are past, and that the I.W.W. does not allow any member to enter into time contracts with employers; that it aims to paralyze all branches of industry involved; that nothing is to be conceded by the men in wage contests and therefore no agreement is sought with employers.

This man, it is further declared, will be able to show that the preamble to the constitution of the I.W.W. is filled with defiance to the flag and all lawful authority; that it is dedicated to the belief that there should be a complete surrender of all control of industries to the organized workers. Allegations of rebellious talk and action, seditious utterances by the leaders of the I.W.W. and treason to the government and laws of the country—all indictable under the Federal statutes—are expected to be the subjects of sworn testimony.

The evidence sought by the government will show the history of the I.W.W. since its organization. The original body, of which the San Diego contingent is an offshoot, was fathered by Isaac Cowan, American representative of the Amalgamated Society of Engineers of Great Britain; Clarence Smith, general secretary-treasurer of the American Labor Union; Thomas J. Hagerty, editor of "The Voice of Labor," official organ of the A.L.U.; George Estes, president of the Brotherhood of Railway Employees; W. L. Hall, general secretary-treasurer U.B.R.E., and William Trautman, editor of the "Brauer Zeitung," the official organ of the United Brewery Workers of America.

Seventeen more men left Los Angeles yesterday for San Diego. They expect to arrive there Saturday in time to take part in the proposed demonstration in aid of "the cause." The start was preceded by the usual levy at socialistic and anarchistic meetings on the East Side and it is said that they had about $100 to pay expenses. They will take the "official" route laid out by the officers of the I.W.W., avoiding the open road and railroad lines as far as possible and keeping to isolated mountain trails.

The investigation by the grand jury in San Diego, beginning next Monday, will probably be utilized to secure some of the testimony that is relied upon by the government to show a violation of the Federal statutes. In this, District Attorney Utley will co-operate with United States District Attorney McCormick and his assistant, Dudley W. Robinson.

DESPONDENCY—POISON.

Despondent because of continued ill health, W. W. Foote, No. 790 Ceres avenue, a cook, committed suicide yesterday by drinking carbolic acid. Foote was 60 years old. His friends told the police he had been suffering from an ailment which he thought incurable and that he had often threatened to end his life.

Public Service: City Hall, Courts.

SUMMARY OF THE DAY.

The Council Legislative Committee yesterday decided to give a public hearing to all "mediums" and "mystics" next Thursday on the question of prohibiting their operations within the city.

The City Council yesterday voted to sustain the Board of Public Utilities on its fixing of rates for the Union Hollywood Water Company.

Complaint was made to the Public Welfare Committee yesterday of the public nuisance created by street speakers at Fifth and Crocker streets and plans are to be prepared for restricting these persons to only one street in the entire city.

Councilman Andrews stated yesterday that he will serve the city as Councilman for six months without salary if his confreres will do the same.

An estate which has grown from an investment of $6000 to $300,000 is the subject of much litigation in the Superior Court, five suits having been filed by the executor to recover possession of the property.

At the City Hall.

OPEN HEARING FOR MYSTICS.

MAY APPEAR BEFORE COUNCIL COMMITTEE THURSDAY.

Show of Season Scheduled for City Hall Next Week, When Soothsayers Will Be Given Opportunity to Show Why Their Fakery Shouldn't Be Stopped.

Came to the counter of the City Clerk's office yesterday a woman of determined appearance and most fashionable costume. She was one of the prominent figures in the realm of mysticism, as it is known in this city, and advertises to accurately tell the past, the present—and the future.

"I want to know just what the City Council is going to do about that ordinance proposing to rule us people out of business," demanded the lady.

"Please answer the question yourself, madam," sweetly replied Council Clerk Carroll. "I understand you always foretell the future accurately."

The council clerk was favored with a withering look and the woman turned away.

This was a sort of preliminary to the action of the Legislative Committee of the City Council, yesterday, in providing for a show that should be unique in the annals of municipal affairs. This is to be a public hearing of all the mediums, crystal gazers, astrologers, fortune tellers, palmists—in fact, all sorts of mystics—to show cause why they should be allowed to do business in Los Angeles under license permits issued by the city.

The Legislative Committee had under consideration the proposed ordinance prohibiting this class of business, as proposed by the League of Justice. Chief Deputy City Attorney Robertson stated that he does not believe the ordinance as proposed by the League of Justice would stand the test of the courts, but that he is certain an ordinance could be drawn that would be effective.

The committee has received several communications, asking that certain special lines be exempt from the prohibition, and it finally decided to make the hearing a general one and give each class an opportunity to present its merits. The hearing will begin at 9 o'clock next Tuesday forenoon.

ITS RATES FIXED.

UNION HOLLYWOOD WATER.

The City Council in an adjourned session yesterday afternoon voted to sustain the report of the Water Committee on the water rate fixed by the Public Utilities Commission for the Union Hollywood Water Company.

These rates are a minimum of $1.40 for the first 800 cubic feet of water or less, and eleven and one-half cents for each 100 cubic feet of water over the 800 feet; $1.40 per 800 cubic feet for irrigation water and seven and one-half cents per 100 cubic feet for any water in excess of 800 feet.

Councilman Reed presented a minority report, in which he asked for a reconsideration of the rates by the Public Utilities Board on the basis that in its schedule submitted to the board, the water company had an item of $50,000 in its inventory for meters; that the company charges the consumers $32 for meters, maintaining that $12.50 of this amount is for making the connection, and that this amount leaves the company a net profit of $7.50 on each meter installed; but that when this is done, the water user is not the owner of the meter for which he has paid and that the company asks that the total price be included in the estimate on which its rates shall be fixed so as to give it six per cent. on the plant's valuation.

The other members of the council voted not to consider these statements and to sustain the rates made by the board. The ordinance providing for this schedule will go before the council next Tuesday.

PUBLIC NUISANCE.

NOISY STREET HOODLUMS.

Mr. and Mrs. Roy Tile, who conduct the Austin Hotel, at the southwest corner of Fifth and Crocker streets, Mr. Artin of the mercantile firm of Vreeland and Company, on the opposite corner, and others, appeared before the Public Welfare Committee of the City Council yesterday and asked that the district in which street speaking is prohibited be extended so as to include Crocker street for a distance of one block on either side of Fifth street.

They complained that nightly crowds assemble on Crocker street, just off of Fifth street, which is included in the restricted district, and there hold forth until midnight and sometimes until 1 or 2 o'clock in the morning, and become a public nuisance; that the language used is vile and that neighboring lots are raided for boxes for seats, which litter is left in the streets. They say that they have applied to the police but that they have not obtained relief from a condition that has become intolerable.

Members of the committee expressed themselves as being in favor of designating one particular street in which public speaking may be done, and prohibiting it in all other parts of the city. Los Angeles street from First to the Plaza was favorably considered as being a wholesale district in which there is the least possibility of the speaking becoming a nuisance. It was decided to ask the police department to keep special watch on the district of which complaint is made and meanwhile steps will be taken to shape up some legislation on the lines discussed.

WILL THEY DO IT?

SALARYLESS COUNCILMEN.

Councilman Andrews yesterday made a plea, when the Legislative Committee named the men whom it will recommend to the City Council for appointment for the purpose of revising the city building ordinances, that they should be urged to do the work without compensation, as a matter of patriotism, the same as members of the various commissions are serving, in view of the financial straits of the city.

It was pointed out that the preparation of the present building ordinance required six months' time, and that probably nine months would be required for the work now proposed. After the recommendations were made the proposition was put up to Councilman Andrews that as the city is hard-pressed for funds and paring appropriations on all sides the Councilmen agree to serve without pay for six months.

"I'll do it if the other Councilmen will agree to it," declared Andrews. "I come pretty nearly serving the city for nothing now, and I have for several years. Yes, I'll serve without salary if the others will."

THEY WILL CONFER.

HUNTINGTON AND COUNCIL.

Through Attorney Dunn a reply was sent by H. E. Huntington yesterday to Councilman Lusk as chairman of a special committee appointed by the City Council to take up the subject of the purchase of the Los Angeles street railway lines, stating that Huntington can meet the committee any morning during the next few day. It is possible a meeting will be arranged for tomorrow morning.

Councilman Lusk stated yesterday that he considered it absolutely useless to take up the subject of municipal ownership of street railways at this time, as it was not reasonable to expect that Huntington would put a price on his properties that would apply for several years from the present time, which certainly would have to elapse before the city would be in any posistion to give practical consideration to any plan for a municipal railway system.

LIBRARY SITE FIGHT.

East Side people had a spirited contest before the City Council yesterday afternoon over the proposition of reopening the contest for a site for the proposed branch public library, which the Council voted last Tuesday should go to Avenue Twenty-six and Workman street. Proponents of the site at Broadway and Griffin avenue urged that the subject should be reopened as they had been deceived as to the length of time allowed in which to file their petitions. It appeared that a letter had been written by Council Clerk Carrol, at the request of Councilman Andrews, stating that no petitions would be considered by the Council before June 1, but this had been issued on a misunderstanding. On the 18th inst., the petition for the Workman-street site was filed, this being the date originally stated for all petitions to be filed. These petitioners objected to reopening the subject. Rev. W. Franklin Irvine injected a new issue by declaring that a lot at Hancock and North Broadway is being urged as a compromise location. After two hours of discussion in which all the Councilmen and numerous citizens participated, it was decided that the original petition as filed shall stand and that the Broadway and Griffin avenue petition shall be filed by noon today with only the signers on it that were there on midnight of May 18. The compromise site was eliminated. The City Engineer is to check up the frontages represented on each petition, and the Council is to stand by the majority frontage showing thus made.

Signs Muzzling Ordinance.

The Mayor yesterday signed the ordinance providing that all dogs not confined in yards must be muzzled. The ordinance becomes effective thirty days after its publication. This ordinance has been passed at the request of Health Commissioner Powers, who urged it as a means of stamping out rabies, of which there have been several cases in the city within the past three months.

Mathews Special Counsel.

The City Council yesterday adopted the recommendation of the Public Service Commission that W. B. Mathews be made special counsel for that board, in handling the Los Angeles aqueduct and aqueduct power legal affairs.

Storm-Drain Proposition.

Advocates of the proposed Arroyo de la Brea storm drain were before the Streets and Boulevards Committee of the Council yesterday to urge immediate construction of the storm drain. After consideration the committee decided to send the proposition to the Council without recommendation. Isaac Millbank, vice-president of the Country Club Park, stated that unless the city will at once undertake the building of this system the property owners want the right of ways previously deeded therefor returned to them so that they may make provisions for a system of their own. This system is designed to drain an area of 2678 acres and will cost $569,000. It is thirteen miles in length, with ten laterals, and will drain into Ballona Creek.

Opposes Ordinance.

The City Council yesterday adopted the resolutions presented by the Board of Public Works, asking the people to defeat the initiative ordinance proposing that the city shall pay for the improvement of Pacific avenue, Fourteenth street and San Pedro street, in San Pedro.

City Hall Brevities.

The Playground Commission yesterday received notification from the Harbor Commission that a generous portion of the proposed 573-acre tract to be created at Terminal Island by the dredgings from the harbor will be allotted to the Playground Commission, and that the Harbor Commission will gladly co-operate with it in securing there a public bathing place and recreation grounds.

The Playground Commission yesterday adopted a resolution urging the City Council to immediately authorize the procedure of work on the grading of the portion of Exposition Park to be made a public playground. This work is to be done under the supervision of the park department, by its employees, and the city thereby will save a large amount of money.

The Council's Legislative Committee has decided to meet Wednesday and Friday afternoons to consider the model franchise ordinance. The first meeting will be held this afternoon.

John Kienle, secretary of the Housing Commission, is preparing a report to cover two years' work of the commission. It is probable that this will be issued at the close of the present fiscal year. The comparisons of conditions of two years ago and the present, as disclosed by the card index, shows a general betterment in conditions of courts and tenements of the city.

Henry S. Curtis, former secretary of the Playground Association of American and the Child Welfare Congress, and superintendent of the Washington playgrounds, has written to the Playground Commission that he will be in Los Angeles in June and will be glad to render the commission any aid in his power. It is proable that arrangements will be made to have him deliver several lectures here on public playground topics.

The Playground Commission yesterday decided to maintain a summer playground at the Normandie avenue school.

The Legislative Committee of the Council yesterday reported favorably on the proposed ordinance prohibiting city employees from accepting passes to any place of public amusement.

At the Courthouse.

GROWS AS WEED, ALL WANT PART.

EXECUTOR FILES FIVE SUITS TO RECOVER PROPERTY.

Deed With Strings Is Cause of Litigation—Son Alleges He Gave Mother Part of Amount Originally Invested and Claims Share. Children Hold Estate.

The estate of Sarah N. Ryan, valued at $300,000, which grew from an original investment of $6000, is the subject of litigation, five suits having been filed by Stephen G. Long, executor of the estate, to recover possession of the property, both real and personal, now in the hands of Mrs. Ryan's daughters, Mary N. and S. Maude, and one by Mrs. Ryan's son, James W. Ryan, who was cut out of the deed and seeks an interest.

Mrs. Ryan drew a deed which was placed in escrow with the Title Insurance and Trust Company, which provided that in the event of her death within six months, the property should go to her two daughters. The time was extended, and at the death of Mrs. Ryan, September 26, 1908, the property was turned over to Mary and Maude. Suit was brought to set aside the deed, and Judge Wilbur held the deed is of no value, as a deed to be absolute must have no strings to it. The executor's suits now follow to get possession of the property for the estate.

James W. Ryan's suit will be tried July 9. He alleges that he put up $1300 of the $6000 which was paid after his father's death for a ranch at Tropico, and that therefore he is entitled to share in the estate which grew from this investment. Among the valuable properties Mrs. Ryan accumulated was a lot on Hill street, north of Fourth; Broadway, near Tenth; San Pedro street, and a residence on Westlake avenue. Attorney McLaughlin represents the executor.

FATE IN BALANCE.

PRISON OR SWEETHEART.

The sword of Damocles hangs over the head of Raymond Bruce, a youth, who violated his parole by going on a joy-ride in a stolen auto. Bruce appeared before the Juvenile Court yesterday, and refusing an attorney conducted his own case to good effect.

His sweetheart, Irene Klensey, who is employed in a cafeteria, was produced in his behalf and by her frank replies materially assisted Bruce in making out a case. Bruce admitted he was intoxicated on the night of the ride, and Miss Klensey corroborated him and said further that Bruce went on the ride at the invitation of another man.

The effect of this testimony was to show the court that Bruce was not responsible for the theft of the auto and its consequent damage in a collision with another machine. He told the court he desires to marry Miss Klensey.

Bruce blames all his trouble to drink. He fell in with an ex-convict and two burglaries at a dye establishment are charged up to them. The ex-convict has disappeared. The violation of his parole is a serious slip for the youth. What is in store for him, and whether Miss Klensey's heart will be sad or glad, depends on the court's action next Monday, when Bruce appears for sentence.

NEED NEW DEPARTMENT.

FAILURE-TO-PROVIDE CASES.

The increasing number of failure-to-provide cases which are crowding the Criminal Court must be provided for by a separate department, where they can be handled with the attention they require. The two criminal judges who try these cases act not only as judges, but as probation officers and investigators. They are besieged in chambers by mothers of families and neighbors, with reports of husbands who have been released on probation and fallen into their old ways. Their time is thus diverted from the consideration of more serious problems, and as matters stand now relief is needed.

Judge Willis expressed himself on this subject recently. He believes failure-to-provide cases should be disposed of by the lower court. But as they continue to pour into the Superior Court, the next best thing is to have them sent to a department provided for them.

The cases are meritorious, and because of the inadequacy of the Criminal Court they cannot be handled with the care they deserve. They take up too much time, not alone in the trial, but in looking after delinquent husbands.

SOLVE ROAD PUZZLE.

COUNTY MAKES EXCHANGE.

In exchange for the Gallatin and Lexington road which traverses the Baldwin estate the county turned over to H. A. Unruh, executor of the estate, a mile long strip of county highway on the valley road, the exchange being made to complete the good roads improvement. The order authorizing the exchange was made by Judge Rives yesterday.

The acquisition of this road, it is stated by the highway officials, solved a puzzle. It overcomes the difficulty encountered by the vagaries of the San Gabriel River and the swampy conditions of the land bordering it.

Negotiations have been pending for some time for this exchange between Unruh and the Highway Commission, and its consummation perfects an important link in the improvement. The deed to the Baldwin strip was placed in escrow yesterday.

SHADES OF THE PAST.

HISTORIC NAME IS CALLED.

One of the greatest names in history was called out in Judge McCormick's court yesterday. It was on the docket, the charge a felony, and when Judge McCormick uttered it vistas of the glory attaching to the name made his voice tremble.

"Christopher Columbus," he cried.

A son of Africa appeared and answered to the name. A snicker ran through the courtroom as he advanced to the bar to plead.

"Your namesake was a great man," remarked the court. "He placed the world under the deepest obligation. I am sorry if his honored name has been smirched in the mire by you who bear it."

"Yassir," was the obsequious response.

SUIT FOR HEIRLOOMS.

OLD COLLECTION DESTROYED.

Curios, souveniers and heirlooms the collection of a lifetime, formed part of the contents of the goods John G. Lynch, a retired citizen of New York, alleges he shipped to Los Angeles and stored with the Bekins Van and Storage Company, October 5, last. The warehouse was destroyed by fire five days later, and Lynch began an action in Judge Finlayson's court yesterday to recover $12,841.

Mrs. Lynch declared that many prized articles were lost, including family portraits, original letters written by Gen. Washington; Barse's original painting of "Dawn;" Sheraton furniture; old pewter, colonial brassware; bronzes; old silverware and antique ecclesiastical vestments.

Assistant Chief O'Donnell and Lieut. Caldwood of the fire department were witnesses.

LEAVE JOINT WILL.

ESTATE GOES TO CHILDREN

The joint will of Calvin J. Wright and his wife, Elizabeth, was filed for probate yesterday. In this will they agreed that the survivor should receive all of the property. Mrs. Wright died February 8, last, and the death of her husband followed May 2. The property, under the provision of the will, goes to the children, Edgar Wright, Mrs. Ettie Wright Terwilliger and G. M. Wright.

Two petitions were filed yesterday, one for the mother's estate and the other for the father's. The former consisted of a house and lot on Westmoreland Heights, valued at $9000; the latter included property worth $12,000.

QUESTION OF FACTS.

SUIT TO BE SUBMITTED.

The suit against the Los Angeles Railway Corporation to oust the company from its occupation of San Pedro street from Fifth to Thirtieth streets, on the ground that it has no franchise to operate, will probably be submitted on briefs.

Assistant City Attorney Cryer and Attorney Sterry, the latter representing the company, will confer shortly to agree on the stipulation of facts.

The suit against the Los Angeles Railway as to its occupation of San Pedro street from Thirtieth street south was won by the city and on appeal to the Supreme Court the decision of the lower court was affirmed.

COURTHOUSE NOTES.

BREVITIES MISCELLANEOUS.

REFEREES NAMED. Three referees were appointed by Judge Bordwell yesterday to appraise and report on the property involved in the condemnation suit of the city of Los Angeles against John W. Buckley for the Harbor boulevard. The men named are Sidney L. Briggs, Ward C. Chapman and J. A. Mathis, and their appointment by the court was by stipulation of Special Counsel Hewitt and the attorneys representing various property owners on the proposed boulevard.

TAX SUIT. The Home Telephone and Telegraph Company seeks to recover from the city of Los Angeles $356.53 taxes assessed on non-operative property. The company asks that this be declared operative property under section 14, article 13 of the State Constitution. The supplies were in the warehouse.

HIS CHOICE. The sum of $17 stood between J. B. Hale and the County Jail. He had failed to pay the money for the support of his son, and Judge Wilbur held him in contempt yesterday. Hale is a teamster and is separated from his wife. He failed to provide for his family and was ordered into court. The son is a ward of the court.

LIBEL SUIT. Nathan Newby, plaintiff in a libel suit against the Times-Mirror Company, now on trial before a jury in Extra Sessions One, was on the witness stand practically all day yesterday. He narrated some of the alleged facts leading up to the publication in the newspaper and also told of various angles of the lawsuit of Fred L. Blumer against Felix Mayhew and Walter Kibbey against Blumer and others. Attorney Newby was under cross-examination by Attorney Denis of counsel for the defense at adjournment. The examination will be resumed at 10 o'clock this morning.

INCORPORATIONS. Taylor-Guiberson Company, incorporators, Raymond G. Taylor, W. R. Guiberson, Eulavelle S. Guiberson; capital stock, $25,000; subscribed, $3. San Fernando Valley Land Company, incorporators, P. R. Longley, M. B. Patton, H. B. Rockliff; capital stock, $50,000; subscribed, $300. United Building Equipment Company, incorporators, R. Kirkpatrick, George H. Allen, George D. Packingham; capital stock, $25,000; subscribed, $300. Carver Company, incorporators, Frank C. Carver, F. D. R. Moote, Force Parker; capital stock, $10,000; subscribed, $300. Missouri-Inglewood Oil Company, incorporators, W. S. Magee, J. H. Dinsmore, C. W. Clough, F. Leatherman, H. A. Putnam; capital stock, $10,000; subscribed, $5. Realty Underwriters, incorporators, George A. Backus, S. W. O'Dell, L. F. Bassett, F. Alexander Banks, Mark C. S. Hall; capital stock, $50,000; subscribed, $250. Seeley Electrical Laboratory, incorporators, W. W. Sweeney, J. E. Seeley, O. E. Campbell, W. D. Wickum, M. T. Terry, C. H. Bradley, J. P. Stockdale; capital stock, $30,000; subscribed, $7.

Society Brand Clothes $20 Up.
SCOTT BROS.
425-427 So. Spring.
Nobby Norfolk Suits $15 Up.

I Want to Tell You About a Special Line of Shirts

which were bought especially to sell at a moderate price. Many of these shirts are worth more money than I am asking for them. They are made in plaited bosoms, or plain, some of them with cuffs attached and some detached in a vast variety of patterns. My price is

90 CENTS

or I will sell you

Three Shirts for $2.50

If you are looking for a medium priced shirt, this is your opportunity.

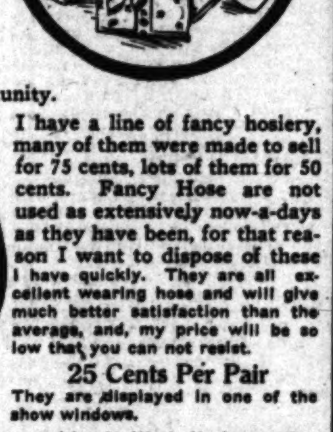

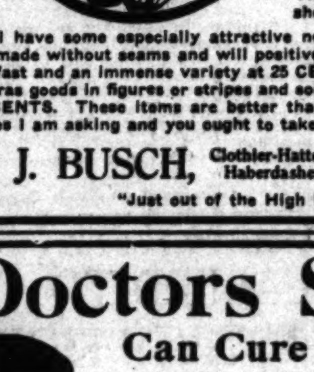

I have a line of fancy hosiery, many of them were made to sell for 75 cents, lots of them for 50 cents. Fancy Hose are not used as extensively now-a-days as they have been, for that reason I want to dispose of these I have quickly. They are all excellent wearing hose and will give much better satisfaction than the average, and, my price will be so low that you can not resist.

25 Cents Per Pair

They are displayed in one of the show windows.

I have some especially attractive novelties in Wash Neckwear that are made without seams and will positively hold their shape. The colors are fast and an immense variety at 25 CENTS. Another line made of fine madras goods in figures or stripes and some plain white effects TWO FOR 25 CENTS. These items are better than you will ordinarily find at the prices I am asking and you ought to take time to investigate.

R. J. BUSCH, Clothier-Hatter-Haberdasher 2nd and Broadway

"Just out of the High Rent District."

Doctors Shores-

Can Cure You

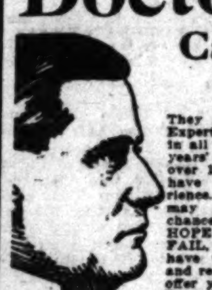

Dr. A. J. Shores.

They are strictly reliable Expert Medical Specialists in all the word implies; 20 years' continuous success; over 100,000 treated. They have the skill and experience. Start right—you may not have a second chance. DON'T GIVE UP HOPE BECAUSE OTHERS FAIL, even though you have treated a long time and received no benefit. We offer you the result of our Twenty Years' exclusive Specialty practice—an honest opinion on your case FREE, and a cure if the case is curable.

Specialties: Catarrh, Deafness, Consumption, Asthma, Chronic Bronchial and Lung Trouble, Epilepsy, Rheumatism, Hay Fever, Stomach, Liver, Heart, Kidney, Blood, Skin and Bladder Troubles and All Chronic Nervous and Private Diseases that are Curable. Call or write.

Dr. G. W. Shores. Rooms 222 to 224 Henne Building, Cor. 3rd and Spring. Entrance 122 W. Third St. Los Angeles.

WOMEN.

Weak, tired-out, sickly women, suffering from the ills peculiar to the sex, find Drs. Shores' and Shores treatment prompt and wonderful in results. Consultation and advice free.

Hours: 9 a.m. to 5 p.m.; Evenings, 7 to 8; Sundays 10 to 12. Call today. $5 a month for all Catarrhal Diseases. Medicines Free.

A Dollar or Two

Is enough to start a Savings Account in this Bank. Begin it, add to it and you will never regret it. The working of compound interest, such as your savings will earn, is as certain as the passing of time.

Small accounts are welcomed in this Bank and receive the same consideration that is accorded to the large ones.

Resources $46,000,000.00

Capital and Reserve $3,300,000.00

The Trust Department

Acts as Administrator, Executor or Guardian of Estates under will or by appointment; as the Fiscal Agent of Corporations; as Trustee under Corporate Mortgages and Deeds of Trust, and as Registrar and Transfer Agent of Corporate Securities; as Assignee or Receiver for Insolvents; as Trustee under Declaration of Trust; as Legal Depository of Funds of all kinds, under Judicial Appointment.

SECURITY TRUST & SAVINGS BANK

Savings—Commercial—Trust

Oldest and Largest Savings Bank in the Southwest

Security Building, Spring and Fifth Streets.
Equitable Branch, Spring and First Streets.

JEVNE'S

"30 Years of Knowing How"

For Breakfast, Jevne's Royal Taste Ham, Best Blend Coffee. King Coffee Cakes.

Good Things for Sunday and Every Day

With the Jevne Bakery service constantly at your service it is neither necessary nor [illegible] work and worry over home baking in your kitchen. Just telephone for what you want [illegible] Cakes, Pastries, Pies and Tarts, Bread, Rolls [illegible] Cookies fresh from the Jevne ovens made from pure materials by expert bakers in our sunlit bakery on the top floor of our Sixth and Broadway store, far above the region of street dust.

Cold Meats and Tempting Salads—Roast Pork, Roast Mutton and the famous [illegible] roasted Milk-fed Chickens with dressing [illegible] tato, Crab, Shrimp, or Lobster Salads.

HOME 10651 TWO STORES! H. JEVNE CO. COR. SIXTH & BROADWAY 208-10 SO. SPRING ST.

A Beautiful Tabouret Given Away

At less than cost to [illegible] ture. Read how you can [illegible] one for

35 Cents

NUKOTE

Our Offer: A Tabouret for 35c with any purchase [illegible]

PRICES
One-fourth pint, 15c
One-half pint, 30c
One pint, 50c
One quart, 90c

Andrews Nukote
THE MODERN FINISH
P. H. MATHEWS PAINT HOUSE
219-221 S. Los Angeles St. Los Angeles

S. NORDLINGER & SONS.
DIAMOND MERCHANTS.
631-633 South Broadway.

White Serge Suits $27.50
LADIES' TAILORS
LOUIS & COMPANY
720 S. Broadway, 2nd Floor.

Natural Looking T[illegible]

Elastic Hosiery [illegible] Trusses [illegible] Wheel Chairs for [illegible] PACIFIC SURGICAL [illegible] F2495

FRIDAY MORNING.

The Oil Industry.

GUARANTY IS READY TO BUILD.

Franchise Through Ventura Removes Obstacles.

Will Be Pushed to Finish, Is Announcement.

Operators Keep Close Watch on Fullerton.

The Oil Industry.

GUARANTY IS READY TO BUILD.

Franchise Through Ventura Removes Obstacles.

Will Be Pushed to Finish, Is Announcement.

Operators Keep Close Watch on Fullerton.

The Guaranty Pipe Line Company's ... are now in a fair way, according to advices from Ventura yesterday. The Board of Supervisors has granted it a franchise to build through Ventura county, and, at the Los Angeles office, it was announced there is nothing now in the way to prevent the company from going ahead with its projected pipe line and pushing it to an early completion.

For some time the Guaranty was ... and delayed by reason of suits instituted by the Pacific Pipe Line Company, but after these suits were aired in the Los Angeles county courts they were declared to be without merit.

The Guaranty is now demanding damages from the Pacific for $235,-... This suit is yet to be adjudicated, but it is said, it will in no way deter the Guaranty from proceeding with pipe-line construction.

Await Fullerton Results.

Results in the oil fields of the northern part of Orange county in wells that are now being drilled will have a far-reaching influence among oil well operators. In consequence everywhere in these fields daily progress is being keenly watched, and many are eagerly awaiting the outcome of new wells on a half-dozen or more properties.

Success here will mean the beginning of work on a number of leases held by companies now operating in the fields and by a few who have been holding back in order to let their neighbors prove their ground more or less.

Aside from a drilling well of the ... on the Sterns and Goodman lease on the extreme south of the central part of the Valley field, a number of wells are getting down toward the probable oil sand strata. The Industrial, Amalgamated, Union and Murphy are exploring new ground.

Latest advices from the Fullerton field are that the McAnders Oil Company is just completing a rig, and that drilling will begin early next month. This well will be drilled on section 24, in ground considered exceptionally choice, as it adjoins the ...'s property there. It also adjoins the Standard's property, and is near the Amalgamated wells.

The Petroleum has finished the rig for its well No. 2 and will begin drilling in a day or two. This well is located in section 24. The oil pipe line of the Anaheim Union Water Company running from the Amalgamated wells traverses the property of the McAnders people, who are already ready to begin drilling operations.

On the West Side.

Drilling in well No. 1 of the Pyramid Oil Company, which was resumed last week, has put the well down to 2836 feet, where the heavy gas pressure that gave trouble before was again encountered.

The gas was so strong that at one time it forced the long drill stem partially out of the hole, disabling the rotary equipment. On another occasion while the hose was temporarily detached from the top the gas forced mud and water entirely out of the hole. Bits have repeatedly been stuck, and but little progress is being made in making hole.

Trouble is also being experienced on the property of the Rex Midway in ... in the perforated pipe, due to caving formation lying above the oil sand, in which the pipe was landed off.

The log of this well shows twelve feet of oil sand at 3225 feet depth. From that point down to 3285 feet the drill penetrated a second oil sand. At 3300 feet a stratum of gas was encountered. The well was drilled entirely through the oil-bearing formation and to a depth of 3440 feet, and it may be found necessary to shut off water in the bottom. In consequence it will be some time before the well is finished.

Drilling has not been resumed on the Midnight since the well was cemented off four weeks ago. The well of the K. T. & O., just across the line from the Midnight on the south, has been over the derrick for some time ... days ago.

The production of the California ... for April was a little under ... barrels. Stock on the assessment of 5 cents a share, levied May ..., becomes delinquent June 17. July ... is sale day. Well No. 6 of this company is down 2250 feet. In well No. 7 the stove-pipe casing has collapsed.

... IS COSTLY.

... Much Business for One Judge in Federal Court Causes Postponement of Many Trials.

The need of an additional Judge in the United States Circuit Court was again shown yesterday, when the ... of the government against ... of the National Home... Association, alleging fraud, was postponed until September 17, at a cost of not less than $2000.

Because of the congestion of the court calendar it was impossible for Judge Wellborn to take up the case ... when trial date had been set after several postponements. ... fifty witnesses were in attendance, there not being time to inform them of the change. They came from New York, West Virginia, Ohio, ... and Indiana, as well as distant points in California. The traveling expenses and per diem of the New York witnesses will amount to ... $300 each, and by the change in the date of trial all of these people will be compelled to make another across-the-continent trip.

The amounts paid by United States ... Lee V. Youngworth yesterday will be duplicated in September, ... increased by additional costs for ... some of the witnesses. It was necessary for him to telegraph Washington for $5000 to be used as witness ...

... weeks ago the Magon case was ... until June 4 and to keep ... important witnesses here ... cannot be easily located again ... in cases where the mileage is ... they have been ordered to remain ... per day at the rate of $3 a day. If the Magon hearing is again postponed it is probable this expense must be duplicated.

Lawyers say there was enough money thrown away in the trial of Fred H. Thompson to pay the salary of an additional United States Judge ($6000) for a year.

It is estimated that within the last year no less than $10,000 has been wasted in witness fees that might have been saved if cases could have been taken up and disposed of when originally set.

SELECT THEIR PRISONS.

Request to Transfer Jail Sentence Made by Men Convicted of Imperial Valley Land Frauds.

United States Atty.-Gen. Wickersham asked the local Federal officials by telegraph yesterday if arrangements could be made to confine the Chaplin brothers, Frank N. and David H. Chaplin, in the Solano County Jail for the nine-months' term imposed by Judge Wellborn of the United States District Court.

The case against the Chaplins, who lived in the Imperial Valley, was one of the most celebrated in the recent history of the United States Court. They were found guilty by a jury of inducing dummy entrymen to go into the Imperial Valley and locate lands, when they would go through the motions of buying the relinquishments at a ridiculously low price. In addition to receiving a prison sentence each was fined $1000. The case was carried to the United States Circuit Court of Appeals, where the judgment of the lower court was affirmed.

Since the trial the Chaplins have been living near Fairfield, and they have asked the Department of Justice that they be allowed to serve their time in the Solano County Jail, near their home, instead of coming to Los Angeles. It is expected they will be accommodated.

David H. Chaplin called at the office of the clerk of the United States District Court a few days ago to pay the $2000 fine, but as the mandate had not yet been received from the Circuit Court of Appeals his money was not accepted.

Spring in Yosemite Valley.

Most of the trails and the road to the Big Trees are open, the air is clear and bracing, and the whole valley invites you to come. Leave Los Angeles 9:40 p.m. daily. Standard sleepers; dining car service. The easy way—SOUTHERN PACIFIC.

Chamberlain's Colic, Cholera and Diarrhoea Remedy is equally valuable for children and adults.—[Adv.

Try Murine Eye Remedy for Red, Weak, Watery Eyes and Granulated Lids.

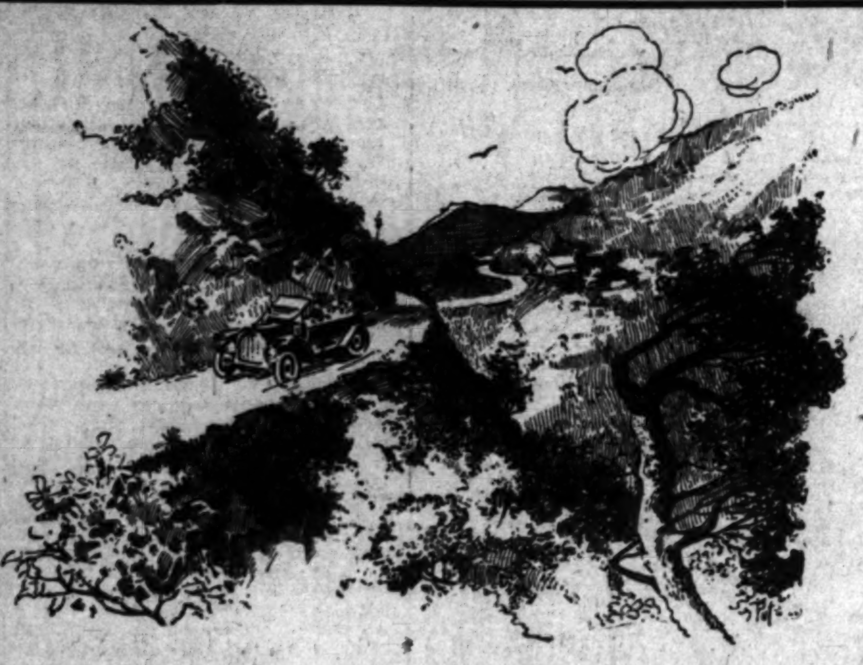

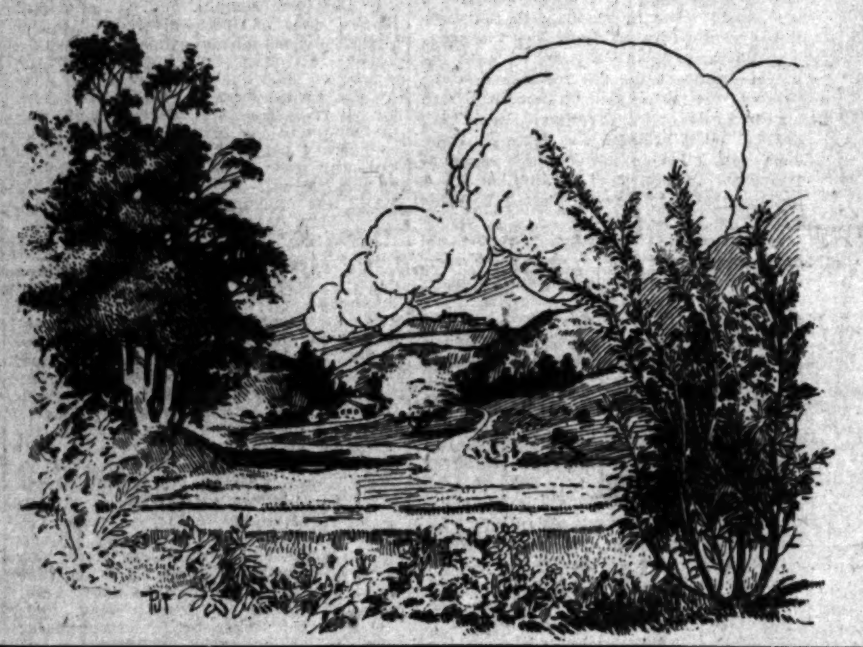

Some Canyon Studies—Back of Beautiful Beverly Hills

Sketched by Artist C. G. Putnam

Comparatively few Los Angeles people realize the wonderfully picturesque wild, primitive scenic canyon environment that lies just back of the palatial homes at Beverly Hills. The sketches in this space were made from actual photographs, following an automobile trip through the various canyons. To live in close proximity to these beautiful wooded, canyon-parks is indeed a privilege. It is one of the principal features of life at Beverly Hills. Some of these emerald vales are quite large and contain small ranches. None is more than five or six minutes auto distance from the residence district of Beverly Hills. All are wooded with live oaks, and hundreds of other varieties of trees and shrubbery. Wild flowers are abundant. Every canyon is fairly alive with quail, squirrels and many species of song birds. There are excellent well-kept auto roads in each canyon.

The writer would suggest for your Saturday afternoon or Sunday motor trip the delightful run out to Beverly Hills. The splendid new $300,000 Beverly Hills Hotel is now open, and one of the finest dinners available in Southern California can be secured here at a moderate price. Authorities state that the Beverly Hills Hotel is the finest and most picturesquely located foothill hostelry in the Southwest. The trip to the district can be made by way of Hollywood and the "foothill boulevard" to the hotel—one of the finest scenic trips available hereabouts. Another and more direct route is via Wilshire Boulevard. If you go via street car, take Pacific Electric cars on Hill or Sixteenth street; you can also go via Hollywood, if you care to take the longer trip.

The quality test of a suburban residence district is the character of the building development. The activity that has taken place in the building line at Beverly Hills during the past year is little short of phenomenal. Practically every man who has located here has literally "combed Los Angeles and suburbs with a fine tooth comb" in his search for the ideal living place — before finally choosing Beverly Hills. Nearly three-quarters of a million dollars' worth of public improvements have been established. There are broad, stately petrolithic boulevards, artistic park effects, a delightful water garden, thousands of ornamental trees and shrubs, a fine mountain water system, gas, electricity, telephones, sewers, etc. Not the least of Beverly Hills' residential advantages is the Los Angeles Town and Country Club House and grounds closely adjoining. Prices of lots are easily 50 per cent. lower than equally well improved property in any other section. Lots, 80x160 to 100x260 are priced at $20 to $30 per front foot. Any further information may be secured from the selling agents, W. M. Garland Company, 324 Pacific Electric Building, Sixth and Main streets, or at the office in Beverly Station.

DO IT

Today--Sure

While you have the **opportunity. Delay no longer!** It will **never again** be possible to buy the **best lots,** "close to Adams"—in the limit of the 5-cent fare—at **today's prices** and **terms** in **Victor G. Kleinberger Company's** new **"West Adams** and Washington Boulevard Tract." And it will **never again** be possible to buy strictly high-grade lots—**any place**—"Our Way," **without interest** and **your taxes paid. Investors** and **homeseekers! Compare** "Our Proposition" with **every other—in every direction.** You'll find, **positively,** that these beautiful home sites, close to the finest residence thoroughfare of Los Angeles, are **actually** as **low in price,** and on **better terms** than lots in the "Cheap Districts." **Why** go out in the most ordinary localities, and **pay top prices, with interest,** when you can buy the "Best, Close to Adams," at **only $590** and up—$20 cash, $10 per month—**no** interest, **no** taxes, for the first 2 years.

"Do It Today, and the Profit Is Yours"

Take the "West Adams" **through car direct** to Tract Office right at end of line. **Be sure** it's "Our Own Office."

Victor G. Kleinberger Company
Exclusive Selling Agents.
Main Office—332-333 H. W. Hellman Bldg.

Hairdressing and Manicuring Parlors, Second Floor. All kinds of high-class hair-work done with genuine French hair.

VILLE DE PARIS
317-325 SO. BROADWAY — 312-322 SO. HILL STREET
A. FUSENOT CO.

Wash Fabrics
For Summer Dresses

To be able to purchase desirable wash goods at a saving, right at the height of the season when you expect to pay regular prices, is indeed a pleasant surprise. Experience it today while we offer the following:

Splendid Specials
On Sale Friday

Semi-Silk Fabrics Regular Values 50c and 65c, on Sale today at . . . 35c

These beautiful materials are exact reproductions of fine foulard silks, in color and design, and when made into dresses are difficult to distinguish from silk. Splendid assortment of patterns to select from—at least 25 different designs.

35c VALUE MERCERIZED POPLIN, On sale, today, at 25c

This fabric has a permanent finish, as it is yarn mercerized. For making summer dresses it is very desirable. Shown in 10 different shades.

35c Value Wool Finished Challies On Sale, Today, at 25c

Shown in light and dark backgrounds, in attractive bordered effects that are copies, in color and design, of fine French Challies, especially adapted for making house dresses and kimonos.

Announcement

The Third Annual Picnic
given by the
Los Angeles Gas and Electric Corporation
to Its Employees and their Families
will be held
Saturday, May 25, 1912
at Baldwin's Ranch

The Office of the Company will be closed all day.

H. G. HOLABIRD & CO.,
On the job all the time.
"Lookout Mountain Park"
and Washington Blvd.
1036 Union Oil Building.
Broadway 1995. F4692.

—FREE—
See Balboa Island
—At—
Our Expense
BALBOA ISLAND REALTY CO.,
313 W. 3rd St.
Room 303 Phones: Main 1962, A5062
L. W. COFFEE, Mgr.

Excellent Service
To Eastern Points
Via Salt Lake Route
Tickets at 601 So. Spring St.

Clune's Theatres Co.
are offering a limited amount of their monthly dividend paying treasury stock at par, $1.00 per share.
For full particulars see
R. N. OWENS Stocks and Bonds
Exclusive Stock Sales Agent
404 Union Oil Building
Home Phone F3219

SOCIETY BRAND CLOTHES
Scott Bros
425-427 SOUTH SPRING ST.

The New Standard Encyclopedia is guaranteed to be new and complete. A University Society Consultation and membership Certificate, entitling the holder to many benefits and privileges and good for three years, goes with each set. This certificate keeps the Encyclo-

Los Angeles to the Sea
in 15 Minutes, via
VALENTINE MONORAIL

HOFFMAN'S MILLINERY
... SOUTH BROADWAY
Home Phone ...

WE CURE CATARRH, skin and blood diseases and all curable nervous, chronic and private diseases of both sexes. DRS. SHORES & SHORES, Expert Specialists, Henne Bldg. 3rd & Spring. Entrance 122 W. 3rd st., Los Angeles. Take elevator or easy stairs to room 222. Consultation free. Hours 9 to 5. Evenings, 7 to 8. Sundays, 10 to 12.

For Solid Gold Crowns
For a full set of Guaranteed Teeth $5
Painless Extraction Guaranteed.
YALE DENTISTS
Open Sundays, 9 to 12. Third Floor, Parmelee-Dearmann Bldg., 444 So. Broadway.

Psychic Palmist
Past and future are to him like an open book. He gives advice in detail on all matters—domestic, business, law suits, love and marriage. Hours 10 to 6 daily. $5.00 Readings $1.00. RICHARD DE HAVEN, 1135 South Olive.

You'll Never Be Satisfied With a Substitute.
BURN "L. A. GAS"
Los Angeles Gas and Electric Corporation.

PUBLISHERS:
The Times-Mirror Company.
OFFICERS:
H. G. OTIS, President and General Manager.
HARRY CHANDLER, Asst. Gen. Mgr. and Treas.
HARRY E. ANDREWS, Managing Editor.
F. X. PFAFFINGER, Assistant Treasurer.
MARIAN OTIS-CHANDLER, Vice-Pres., Secretary.

Los Angeles Times

EVERY MORNING IN THE YEAR.
Daily, Sunday and 60-Page Illustrated Weekly.
Daily. Founded Dec. 4, 1881. 31st Year.

BUSINESS OFFICE 617-619 SOUTH SPRING STREET. EDITORIAL ROOMS, 118½ SOUTH BROADWAY.

Los Angeles (Loce Ahng-hayl-ais.)

Entered at the Postoffice as mail matter of Class II.

THE POSSIBLE.

San Francisco has been informed that British warships will be in that city for the exposition. If it please Secretary Knox, it is not impossible that the British vessels may have only a short journey to make from near-by southern waters to reach the Golden Gate.

OUR PRIDE.

A Danish author who makes his home wherever his hat is off and who hangs it everywhere says that Los Angeles is the rarest city of homes in the world. This is not news to us who share the wine and warmth of these blessed havens where mind and heart are at home in life, but it is a joy to have this quality recognized.

A LOVELY CITY.

Glendale threw wide the shining portals of a beautiful city Thursday. She abandoned herself to the joy of ten thousand admirers and they went away with the praises of the Jewel City within their hearts and on their lips. The growth of Glendale has been of a fine normal quality, backed by the ardor of an excellent class of citizens.

NOT SO BAD.

Three hundred Pasadena school children would not be vaccinated, but they are permitted to return to school, anyway. Parents should be willing that their children conform to every rule that makes for the common protection of all little people, but smallpox is certainly one of the least of our troubles in this incomparable California.

LIVE.

It must be a great pleasure to Long Beach to entertain the State bankers this week and an equal pleasure to the men of finance to be entertained by the good people down there. Long Beach certainly has the commercial atmosphere. It bristles with business as a cactus bristles with thorns. It is even as the cholla, the cactus with a ball of thorns which hurls them at the passer-by on the friendless suspicion that something is in sight.

AY BE SOLVED.

The problem of disposing of the thousands of laborers who will be out of a job when the Panama Canal shall be completed may be solved by transporting them to Alaska to build railroads between the coal fields and tidewater. They will no doubt enjoy the change. A man can work better where the weather is cold enough to inspire him to continuous exertion in order to keep warm than he can where prostrating heat invites him to take a nap between the strokes of his pick.

NFAIR.

It was wicked in that charming young woman to put her name and address in a hundred packages of flap-jack flour unless she is willing to face the consequences of her delicious tormenting when the right answer comes from one of her hundred questionings. She might have known that the man condemned to flap-jack cakes is a desolate creature, and that such mischief is likely to inspire many vain dreams. Perhaps the right man will come and they will live happy ever after, or at least until Reno throws its shadow over the shining track of love.

POWER.

Six counties went before the State Highway Commission Wednesday to apply for shares in the highway fund. This is a sign of public health. The people have developed a sort of road conscience. It goes deep because it strikes out from the individual as a realized necessity. When an idea takes hold of all the people in this way realization is not far off. It is with a full appreciation of how this conscience extends to every part of the United States with present-day increased facilities and demands for rapid travel that The Times has undertaken to crystallize, organize and put this sentiment to work for a great ocean-to-ocean highway.

A SAD EXAMPLE.

A desert miner used profanity in open court when he was cross-examined by a lawyer at Riverside and narrowly escaped being jailed for contempt. It is quite probable that the miner was hardly aware of the awkwardness and bitterness of his speech. Profanity is an unlovely habit that fixes itself in the consciousness of those who use it until it becomes like nature. It is so with all vice, until there is no hidden vice. Evil practice is never concealed. In the end it always betrays. Men live what they are. Nothing remains hidden. To be sound at the heart is the one guarantee of security. That alone makes for safe conduct.

"BREAK, BREAK, BREAK!"

Farnum T. Fish, the doughty young aeronaut, was on the horns of a dilemma when he had to choose between breaking a Chicago city ordinance to save his neck or breaking his neck to preserve a city ordinance. He naturally preferred a safe descent in the forbidden park to a heroic sacrifice to the glory of red tape.

City officials should make allowances for the laws of gravity, which are really very dangerous to disregard—possibly more vital than those made to protect the sanctity of Chicago parks. Evidently, the Pacific Coast is the place for Mr. Fish. In California record-breaking by the boys and heart-breaking by the girls are more in vogue than fracturing heads or smashing park ordinances.

SAN FRANCISCO AND SAN DIEGO.

In contradistinction to San Diego's attitude San Francisco has arranged a reception to Emma Goldman, the anarchist whom the San Diegans drove out of town. San Francisco has always done these things and that is why she is where she is today, fettered with the clanking leg-irons of labor unionism, McCarthyism and Tveitmoeism, unable to keep step with open-shop cities.

The Times has ever advocated the use of only legal means for the punishment of crime and the preservation of order. With its building blown into the air, with twenty of its faithful workmen and friends murdered by secret assassination, and with the home of its principal proprietor escaping only by accident or by God's providence, it demanded only that the law should take its course and that even and exact justice should be done.

From the arrest of the McNamaras until their conviction by confession The Times carefully abstained from editorial or other intimation of their deserts.

Notwithstanding The Times is the foe of disorder and is in favor of only lawful methods in dealing with criminals, it still deeply sympathizes with the good citizens of San Diego.

The city of San Diego has been invaded by a gang of Apaches who shot policemen, plotted to poison the water supply, assaulted unarmed citizens, threatened women and robbed isolated homes and menaced the city with pillage and fire. It was a condition in which the dilatory processes of the law seemed inadequate to avert or deal with the impending disaster. The refuse ruffianism of Central California had congregated in San Diego with evil intent. It was up to the men of San Diego to protect their homes. Accusation and imprisonment of the scoundrels only resulted in crowding the jails with men to whom imprisonment was neither a deterrent nor a disgrace. The men of San Diego appreciated the necessities of the situation and dealt with it.

Yes, The Times can sympathize with the people of San Diego, now threatened with wholesale assassination and untold horrors. The Times for years has been hounded by unscrupulous enemies—and is now; by enemies who boast that they will "get it" in one way, if not in another. When a human being has endured years of this sort of thing, when one knows what it is to see his property blown to atoms and twenty of his friends killed at one stroke by ruthless villains, one cannot fail to realize the gravity and the intensity of the strain to which San Diego is now subjected.

San Diego, may you stand fast and may God be with you!

IS THRIFT ROBBERY?

The inherent and incurable vice of socialism as expressed in the maxim of Prudhomme that "property is robbery" is that it takes away the incentive to exertion. Does anybody in the world work at anything in the world merely for the joy of working? The motto, "by industry we thrive," implies that thriving is the reward of industry, and thriving means the accumulation of property and, in a material sense, does not mean anything else. The security of property is the foundation of order. Remove that security and society would relapse into that barbarism which Rousseau praised sentimentally. Yet, Rousseau was ever anxious and persistent in his efforts to increase his store of francs.

American workmen do not want a parental government. They do not expect a government that will act as a job-chaser for incapables. They do not pine for a ruler with a scepter in one hand and a nursing bottle in the other. They are able and willing to take care of themselves. The reason that there are so many unemployed men is because there are so many square timbers trying to fit themselves into round holes. There is plenty of work for men who are able to do anything that the world wants done, but there is no great demand for jacks of all trades who are masters of none. Almost any man in good health whose muscles are not flaccid from idleness can find work on a farm or a road, and if he will let whisky alone he can in a year lay by enough to support him until he can master a trade. The trouble with the Socialist is that he wants a soft job. He wants to be a book-keeper, or a clerk, or a watchman, or a time-keeper, or a wagon-driver, instead of a hewer of wood or a drawer of water. Nobody can condemn his aspirations. They should be encouraged rather than checked. But they should be encouraged in the direction of making honest efforts to advance himself honorably, and not in the direction of invoking anathemas upon those who have succeeded where he has failed.

CHARACTER AND BEHAVIOR.

An English political economist, commenting on the spread of trades-unionism, syndicalism and capitalistic combinations, has declared that the whole tendency of modern life is to extinguish individuality. If this be so it must end disastrously, since on individuality depends character, and on character the stamina of the race of men.

Perhaps our modern system of education is at fault in laying too much stress on behavior and deportment and not enough on character and self-initiative. Apparently, too, the present trend of political thought, as embodied in so-called progressive and popular legislation, is another proof that man no longer cares to stand firmly on his own feet—that he fears to believe or attempt anything until it has been passed on by the fickle court of popular prejudice or convenience.

Yet it is really the personal character of each citizen that makes or unmakes a nation. Without character we may love or hate, but our love will only be soft sentimentality, and our hate will degenerate into spite and ill-will. Once-steadfast courage ranked higher than convenience or present comfort; now we prefer to follow the path of least resistance. This is popularly considered good behavior.

Porfirio Diaz was a man of strong character and was able to make a nation out of the scattered tribes of Mexico. Madero is a man of excellent behavior and deportment, but his strength of character has yet to be proven.

As a matter of fact, in the building of character legislation is much overrated. A strong nation requires less law-making than a weak one, and so a multiplication of statutes and ordinances in a state is a self-confession of weakness. This looking to government for boons and benefits, which each citizen ought to be working for on his own initiative, is killing our self-reliance. In the long run the government itself must be rendered ineffective by this weakening of the parts of which it is composed. When every member of a community expects to be born, suckled, fed, boosted and buried at the public expense we shall all be duly qualified to fill prisons and cemeteries. Our deportment will perforce be very correct. Dead men are always well behaved.

Luckily, in spite of the spread of socialistic teachings all over the world, it is impossible to destroy character. Good behavior is the oil that greases the wheels of the engine, but character is the compressed steam behind the piston. A man may behave badly while exhibiting strength of character; a weak one may behave immaculately on public and private occasions.

When the fifth officer of the Titanic, working at high tension, told Mr. Bruce Ismay to "go to h—," his behavior was bad, but he proved himself to be a man of character. Mr. Ismay himself showed very little strength of character at the time of the shipwreck, but his behavior was excellent in subscribing $50,000 to start a fund for the widows and families of his drowned sailors. No better illustration could well be found of the difference between the values of character and behavior. The public can choose which manner of man it prefers either for President of the United States or for constable in the village of Spadra.

One thing is certain. It is not conforming to the popular sentiment of the moment that moves the world; it is the qualities of spirit and mind and body known as character. The age of Friedrich Nietzsche's superman will never be reached by the leveling process of socialism or the multiplication of statutes and ordinances and constant appeals to the public verdict on every fragmentary issue. The ideal of the will-to-power and the superman is one worthy of striving for. Masses of minds today are derelict because of this stultifying of self-help in the individual. Tomorrow, if the process goes on, the minds of the masses will be in the same shipwrecked condition. The ship of state when all its planks are built of socialist timber will turn turtle at the first storm of adversity.

A Striking Beauty.

THE CHURCH AND ARISTOCRACY.

A pretty controversy is pending between Prof. Pollard of the London University and Lord Robert Cecil, son of the famous Marquis of Salisbury.

There is a bill before Parliament for disestablishing the Church of England in Wales, where, the government claims, they are all Presbyterians. This entails confiscating church funds and church property, which it is proposed to use for Presbyterian educational purposes. Naturally, there is a heated controversy upon so vital a change, and Lord Robert Cecil is fighting the measure bitterly. "A grossly sacrilegious policy" was a remark of his that called forth insinuations from Chancellor Lloyd George that the Cecils had themselves benefited from the spoliation of the church in the days of Henry VIII, and that the foundations of their fortunes had, in fact, been laid in that way!

Whereupon Lord Hugh and Lord Robert Cecil each took a hand in the fight, Lord Robert declaring that he had never inherited an acre of property that had ever belonged to the church.

That's where Prof. Pollard came in. The very next day he published extracts from miles of fat, musty, old history books showing just what, where and how certain church lands were deeded to one Richard Cecil during Henry VIII's reign along.

Then Lord Robert wrote a scholarly, curt answer. Lord Hugh added his mite, and Prof. Pollard replied with more extracts!

They are still at it.

PASADENA AND PROHIBITION.

What with initiatives, referendums and recalls, charter amendments, constitutional changes, primaries, revisions and commission governments, it is a cold day when somewhere in California, in county, city, township or hamlet some sort of an election is not either being agitated or in actual progress or in the final stage of vote-tallying. Pasadena is plunged into another of these ever-recurring special elections. And for every such special election, of course, the taxpayer foots the bill.

For nineteen years Pasadena has governed her municipal affairs on strict temperance principles. During those nineteen years it has been her proud boast to show as clean and orderly a record as any high-standard, saloon-barring city could expect or hope to display. The anti-saloon ordinance, as it has prevailed in the Crown City, has been held up as a model all over the United States by preachers, teachers, lawmakers and advocates of temperance. No more unfortunate thing could have happened to our sister city than the present attack made upon her fair name and world-wide reputation by radical agitators in the Prohibition party.

The expense of the extra election entailed by this action is of minor importance compared to the injury done to the reputation of the City of Roses and the cause of temperance by this attempt to make the wisest ordinance for the regulation of the liquor traffic yet devised by thoughtful men appear futile and ineffective. For, if the present strict ordinance in force in Pasadena has failed to promote the cause of temperance, then total prohibition as a practical issue is a self-confessed hopeless imposition.

Just why the Prohibition party should have singled out fair Pasadena for their latest assault, when there are so many other towns and burgs that call so much more loudly for their services, is one of those things "that no fellah can understand." The extreme prohibitionist, however, does not want results unless they are brought about by his own pet hobbies. He wants to go to heaven, but only by a road of his own choosing. Unless he can do this he is going to start something calculated to hurt the other fellow.

Pasadena is essentially a city of homes and home life. The long-tested and well-proven present liquor ordinance has protected the home and attracted to Pasadena the highest class of citizens to be found in any city in the world. To bar a man, who wishes to do so, from taking a glass of wine or beer in his own home with his own family—which is the aim of the proposed anti-liquor ordinance—and so to encourage him to patronize the saloons in Los Angeles is against the home ideal on which Pasadena has been built up. From any point of view it is a backhanded way of promoting the cause of temperance.

IMMORTALIZING PETER PAN.

Imagine the pure joy of the thousands of children, rich and poor, who visit Kensington Gardens every day in London to arrive one morning and find a lifelike statue of their beloved Peter Pan awaiting them. J. M. Barrie prepared this lovely surprise for the children of London on May Day morning.

Kensington Gardens is the children's playground. Wealthy babes with their white-capped nurses or ragged urchins, reveling in freedom and dirt, make Kensington Gardens their daily haunt and "feeding the ducks" on the Serpentine (a large artificial lake) or sailing model boats on the Round Pond are classic pastimes for the youngsters.

It is in a cosy nook down by the sandy waters of the Serpentine that the statue has made its appearance. Peter Pan is sitting on the stump of a tree blowing his pipe, surrounded by fairies, mice and squirrels.

It is the work of the famous sculptor, Sir George Frampton; and the immortal boy who would not grow up is receiving thousands of visitors daily. Barrie did not want the idea blazoned forth or the statue unveiled with a public ceremony; he just wanted to spring a surprise on the youngsters and the Public Board of Works, an official body not usually credited with a heart, is said to have fallen in enthusiastically.

A Noble Example.

[Lippincott's Magazine:] A negro preacher of Richmond recently exchanged with a brother divine in an Alabama town. Shortly after the assumption of his new charge the Richmond minister was much scandalized by the action of one Deacon Smith, who, in the vestry after service, was observed deliberately to withdraw a 50-cent piece from the contribution box and to substitute therefor a dime.

"Deacon Smith!" exclaimed the newcomer. "This is downright dishonesty!"

Deacon Smith was in nowise perturbed. "It ain't nothin' of de kind, pastor," said he, quite conscious of his own rectitude. "De fact is, I's led off with dat half dollar for de last six years. It ain't no contribution; it's a temporary loan as a noble example."

BURDETTE AT THE BAT.

CLXVII.

College Poetry.

I appear to be writing a great deal about the State University, but you see it is an incubator of ideas, and twenty-four hours under the oaks gives a man more themes than he can write out in a year. Quite recently I told of the things at commencement that delighted me. But save on Burbank's model experimental garden and in heaven there is no rose without a thorn, no cactus without its spike. Every onion hath its odor, and every orchard its dog. At least it used to have. Some things there were at commencement that saddened me to the tear ducts.

One thing in the course of the exercises disappointed me; two things there were that made my heart ache with sorrow. The president announced that the Cook prize for poetry would not be awarded, because none of the poems submitted in competition during the year were deemed worthy of the prize. If, in the sweet enthusiasm of the twenties, in the glory of such environment, under the inspiration of such lofty fellowship, in the shadow of the hills and the oaks, one cannot write poetry, where shall we find Parnassus?

Not a University Course.

You see, poetry is a thing either too simple or too lofty to be taught in a university course. I have an idea that maybe "Sordello" might be embodied in a course of college training. "Sordello" is poetry, is it not? It must be; it isn't anything else. I think the candidate for the degree of doctor of philosophy who wrote the thesis on "The Relation of the Zona Pellucida to the Formation of the Fertilization Membrane in the Egg of the Strongylocentrotus Purpuratus" might have written "Sordello" in the same time and with the same study. But I doubt if any person can be taught at college to write "Midsummer Night's Dream," "Tempest" or "Twelfth Night."

On the other hand, the trick of writing poetry is so simple that it is unworthy a place in a college curriculum. After the poet has hatched the first one, all the rest is easy. Everything is an egg for poetic incubation—real eggs, cold storage eggs, nest-foundered eggs, porcelain nest eggs, door knobs, old clay-pipe bowls, little green apples, golf balls—anything tolerably white and sort of round.

Songs in Many Keys.

Hence, you find the poet—he or she—writing one day on the tragedy of "Jephthah's Daughter" and the next on "The Admission of Arizona into the Union," followed by "The Birth of the Coral Insect" and "The Death of the Mastodon," "Little Drops of Water" and "The Pacific Ocean," a tiny moss-bordered spring in a city park, and Niagara Falls, the State of Rhode Island and the Universe. The poet sits on any old theme patient as the little brown hen. Nay, patienter. For in the course of time the little brown hen, becoming discouraged and desperate, gives up the incubator of the bureau knob, flies the coop with wrathful cackles, assails and conquers a matronly Buff Cochin, kidnaps her gigantic brood and goes clucking around the barnyard, mother de jure of a lot of feathered monsters big as herself.

The Clue of the Maze.

But the poet always hatches something out of whatever he settles down upon. You see, writing poetry has been reduced to a sort of mathematical formula. The great difficulty in writing poetry is in the rhymes. The first line of a poem is the easiest thing, you know. "Oh, that her heart might be my dwelling place;" that's poetry; certainly it isn't fact. Now you set your fingers drumming on the desk to find a rhyme for "dwelling place"—"second base," that rhymes, but it doesn't fit; nor does "rabbit chase," nor "hatchet face," nor "leggin lace," nor "donkey race." There must be not only rhyme, but literary sympathy.

So, after selecting the subject of your poem, you should write down in a long column at the left-hand margin of the page a list of appropriate rhymes—moon, June; grove, rove; bound, sound; wind, find; trees, breeze; zephyr, heifer; green, sheen; wonder, thunder; coffee, toffee, and so on. Then, beginning with your rhymes, you write the lines backward, counting the feet on your fingers, and when you reach the opposite margin of the page, the line is finished and you don't have to agonize over a terminal rhyme. I wish I could get the job to teach poetry in the university. I'd never do another stroke of work in my life, and I'd never have anything to do until tomorrow.

"But maybe the lines, constructed in that backward fashion, wouldn't have any sense?"

"Sense?" Who was talking about sense? I was teaching you how to write poetry.

University Humor.

And the other clod that fell heavily upon the coffin of bright anticipation was this. There is an S. C. Irving prize for the best example of "American humor" emanating from the student body during the year. The voice of the president, himself being no mean judge in these quips and quirks of undergraduate mirth, was pathetically troubled, as he announced that the specimens of humor submitted in competition for this prize were provender for tears rather than food for smiles. They were unworthy of consideration, and no prize would be awarded.

Well; maybe they didn't have the right kind of a jury. It takes an undergraduate to fully appreciate and rightly estimate at its noblest value undergraduate humor. Did you ever read a book called "College Pranks?" No, I am not going to comment upon it. I merely mention the title of the book. That's all. The copy in my possession was published in 1852. Every year since that date has been the same book issued under a different name. In a list of the "Hundred Worst Books"—which has not yet been printed—it appears one hundred times.

There is no humor in the world brighter, cleaner, happier, more musical with wholesome laughter than college humor. It is the care-free laughter of "happy, uncrowned youth." It is a delicious rollic. But, like all "class humor," you must belong to the class to appreciate the most of it. It sparkles and fades with the occasion. When it is deliberately constructed as a literary composition, with the cold-blooded intention of striving for a prize, it loses the elusive charm which makes you love it and which makes it humor. The best and brightest college humor does not even appear in the college magazines. It is not written. It is laughed and spoken. Ink strangles it, and type assassinates it. The Stirling prize is an apple of Tantalus, who was never able to get so much as a bite of an apple—not even the core, of which there was not any.

Robert J. Burdette

Pen Points: By the Staff.

Isn't it about time for Col. ... to spring his paramount issue?

Schedule K is still under observation in the surgical ward.

Many a married man is tender ... he has been in hot water for so long. We are naming no names, however.

The price of snails in Paris has ... from $5 to $8 a thousand. That is not so slow.

The Democrats of Ohio succeeded in ... straining their Harmon enthusiasm with admirable self-control.

Meanwhile we make bold to assert ... the distinguished Senator Cummins is in nobody's way.

Local astronomers say that Saturn is having troubles with its rings. They have probably rolled under the bureau.

There are reports that Congress is getting tired. Then its members know how to sympathize with the country.

The next thing on the boards is the prosecution of the horseradish trust. That's enough to bring tears to the ...

The Mexican treasury faces a deficit ... the first time in twenty years. Such a condition might have been expected; ... cost money.

The Democrat who is talking ... harmony in his party is a mighty ... to suit. And he has his fingers ... when he speaks of it.

The peace movement appears to ... struck in on Uncle Joe Cannon. ... too full for utterance without ... commandments?

Now that all of the Poles have been ... covered, we wonder what the ... are doing, with the gum-drop ... hausted?

At this distance it appears ... W. Perkins is also one of the "... editors," and that he is quite ... contributing.

If there is anything in the ... even heaven does not know ... woman intends to do when she ... her mind.

The government is again ... bathtub trust litigation. It is ... only thing that did not freeze ... last winter.

If the proposition to abolish ... in Los Angeles is carried out it ... essary to erect that garbage ... quicker than is now counted ...

... street car the other day ... wake her. Try her on one of the ... cars that roll out Moneta way ... doesn't wake up she is dead.

The time is coming when, ... paign fully opens, every crowd ... political function will be ... "large and enthusiastic."

The ice found at the South Pole ... Amundsen has been found not ... for family use, hence there will ... increase in the summer rates ...

Lottie Blair Parker, author of "... Down East," has been married ... der what Hi Holler has to say ... More "Pickings from Puck."

The postmasters are not ... the recommendation of President ... place them under civil-service ... this particular time Congress will ... ing of the sort.

A New York fashion edict is ... are to be worn shorter than ... allowing more of the sock to be ... ought to be popular among ... Clark Democrats.

It is announced that the ... up the tariff bills and make ... Democrats and progressives ... that purpose. In that case the ... certain to resemble the ... the canary.

If the man who is nominated ... ocrats at Baltimore only ... those who voted for Bryan ... candidate will have a hard ... Our friends, the enemy, ... ticular in regard to the ...

A life prisoner in the ... tiary refuses to accept freedom ... acrid political campaign, ... floods, the suffragette agitation, ... cost of living and the ... of Lillian Russell we cannot ... blame him much for ... behind the walls.

The cowboy hats now ... are now manufactured ... New York City, although ... makes quite a number. ... the fringed leather ... and protect the cowboy, ... ester, N. Y. Soon the West ... ing distinctive left but the ... and the climate, both ...

MY WATERLOO.

I can think in French and ...
Sing a song or preach a ...
I can pound a grand piano ...
I can dance the turkey trot, ...
I'm a rider and a shot;
I know poker, bridge and ...
Izzard.

All the queer and occult ...
Are as plain as prunes and ...
I can read inscriptions on ...
urns;
I could build a Tower of Babel, ...
Make out any road's timetable, ...
And discourse at ease on ...
and Burns.

I can hook up wife's dress, ...
I can cook delicious ...
I can trace the social ...
fall—
But, alas! I grope in ...
When I'm called on to ...
Init-ia-tive, referendum ...
—[Garrett Everett in ...

The Play.

SELWYN NOW BIG MANAGER.

BROUGHT INTO FIRM BY TRAGIC DEATH OF HARRIS.

Actor-Author Known in Los Angeles to Become National Figure. "Tillie's Nightmare" to Continue for a Fourth Week at Fischer's Lyceum—Sullivan-Considine Deal.

BY JULIAN JOHNSON.

The recent tragic death of Henry B. Harris, the late theatrical producer who was lost in the Titanic disaster, has brought about a complete reorganization of the Harris forces, according to Chester B. Rice, business representative of Helen Ware, a Harris star who will shortly be seen at the Mason Operahouse in "The Price," George Broadhurst's powerful drama. Incidentally Edgar Selwyn, so well-known to Los Angeles audiences, as an actor and an author, figures largely in the new alignment.

Mr. Selwyn and William Harris, Jr., brother of Henry B. Harris, have formed a partnership for producing plays which will insure the producing end of the Harris office being continued. Mr. Selwyn will be the chief play selector and also will, from time to time, write plays for production by the firm. Margaret Mayo's play output also will come to the new firm first.

William Harris, father of Henry B. Harris, has taken over the active management of the firm which will be known as Henry B. Harris, Incorporated. Mr. Harris is rated worth more than a million dollars and is close to 70 years of age. He has spent his entire life in the theatrical business. The firm of Frohman, Rich and Harris is known pretty much all over the United States. This firm controls all the first-class theaters in Boston and has interests in a half dozen other cities. The firm's relations with the Klaw & Erlanger Syndicate are extremely close and potent.

Henry B. Harris owned outright the Hudson and the Harris Theaters. He also held under lease the Fulton Theater. All these playhouses are located in New York. Control of these theaters has been taken over by William Harris. The output of the Selwyn and Harris producing firm will be housed in one of these theaters, and will practically keep them running season after season.

Helen Ware will continue her present season in "The Price" until August 4, closing in Duluth. She will then go directly to New York where she will open her winter season at the Harris Theater on Labor Day in a new play entitled "Trial Marriage," by Elmer Harris, author of "Sham" and "His Neighbor's Wife." The piece was tried out in Cincinnati four weeks ago and was pronounced excellent.

The estate of Mr. Harris which has been probated is valued at more than $1,000,000. His fortune was made in the theatrical business, mostly through the production of "The Lion and the Mouse," "The Chorus Lady," "The Third Degree" and "The Traveling Salesman." The entire fortune was left intact to his wife, Mrs. Rene Harris.

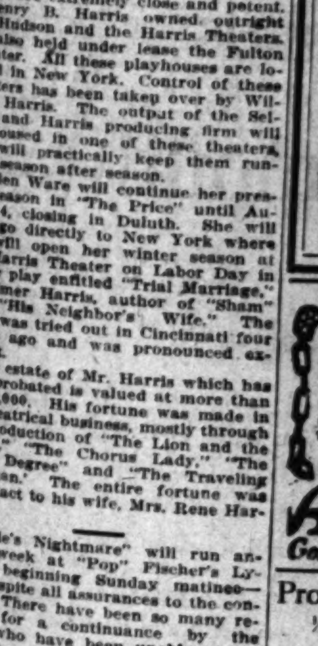

Miss Lillian Rand,

Who will assist at the programme of Romany music to be given this evening at the Woman's Clubhouse by Mrs. Estelle Heartt-Dreyfus.

"Tillie's Nightmare" will run another week at "Pop" Fischer's Lyceum, beginning Sunday matinee—this, despite all assurances to the contrary. There have been so many requests for a continuance by the many who have been unable to get in, that, at a hasty consultation Thursday morning, arrangements were made to postpone "Johnny Jones" for a week, and put "Tillie" on, to continue its run through the coming seven days—its fourth week, and a Fischer record here. The "Tillie" show will run just exactly next week as it is running now—the same cast including May Boley as "Tillie Blobbs"—her greatest creation—Bob Lett, Madison Smith, Herbert Cawthorne, Reece Gardner, Charley Dudley, Lon Chaney, Laura Oakley, Jane Urban, Vanity and the rest.

Blanche Walsh will conclude her engagement at the Orpheum next Sunday night, and will leave for the East shortly afterwards. Miss Walsh expresses her delight with her vaudeville experience and will undoubtedly be seen again next year on the Orpheum tour, in a new sketch.

Cecil Lean and Florence Holbrook, musical comedy stars of the best sort, are headed this way on the Orpheum. So is Theodore Roberts; Florence Roberts—and Tiller's London ballet, the "Sunshine Girls." A series of the biggest of vaudeville turns may be expected at the Orpheum during the summer season.

News comes from New York City of an impending combination of the largest popular-priced vaudeville interests in America, Sullivan and Considine; Marcus Loew and William Fox. It is also reported that the Shuberts will also play an important part in the new deal.

An agreement between the Sullivan and Considine people would end any possible disastrous war at any ... popular-priced ... would also make ... in their particular ... vaudeville game as ... ing Office is in the ... vanced Vaudeville." Sullivan and Considine ... er the entire West ... in every city of sufficient ... to warrant it, while ... the South very ... their own houses ... tions.

Some time ago ... agreement with the ... terests, which gave ... tant foothold in the ... Loew opposition ... in and about New ...

The part the Shuberts ... to be playing in the ... plying of some eight ... of their theaters, ... coast and Cincinnati ... eastern terminal of ... Considine circuit.

According to the ... combination and ... would play through ... the Loew-Fox-Shubert ... which they would ... and be routed through ... Coast, through the ... West and back to ... again over the "S. & ...

Vac... will soo... up your ... a new ... Kn...
—From ... course— ... at $5 is ... city. S... ments— ... coat. E... added fe... Mail O...
Harr... MEN'S ... WOMEN'S ... 437 ...
Sh... When yo... Staub's ... you're ge... in style ... ship and ... the price ... ens of mo... women at...
Spec... Our regula... oxfords, in... Dull Calf, ... today ...
See Ou... Sta... 336 So...
Morro's S... Thin Mo... We have sold ... months and all ... faction. Guara... Mail Ord... A.E.M... Goldsmith & Jew...
Professional ... ½-Lb. Can ... 1-Lb. Can ... OFF & VAUGH... 352 S. Spring

The Play.

SELWYN NOW BIG MANAGER.

BROUGHT INTO FIRM BY TRAGIC DEATH OF HARRIS.

Actor-Author Known in Los Angeles to Become National Figure. "Tillie's Nightmare" to Continue for a Fourth Week at Fischer's Lyceum—Sullivan-Considine Deal.

BY JULIAN JOHNSON.

The recent tragic death of Henry B. Harris, the late theatrical producer who was lost in the Titanic disaster, has brought about a complete reorganization of the Harris forces, according to Chester B. Rice, business representative of Helen Ware, a Harris star who will shortly be seen at the Mason Operahouse in "The Price," George Broadhurst's powerful drama. Incidentally Edgar Selwyn, so well-known to Los Angeles audiences as an actor and an author, figures largely in the new alignment. Mr. Selwyn and William Harris, Jr., brother of Henry B. Harris, have formed a partnership for producing plays which will insure the producing end of the Harris office being continued. Mr. Selwyn will be the chief play selector and also will, from time to time, write plays for production by the firm. Margaret Mayo's play output also will come to the new firm.

William Harris, father of Henry B. Harris, has taken over the active management of the firm which will be known as Henry B. Harris, Incorporated. Mr. Harris is rated worth more than a million dollars and is

Miss Lillian Rand,

Who will assist at the programme of Germany music to be given this evening at the Woman's Clubhouse by Mrs. Estelle Heartt-Dreyfus.

close to 70 years of age. He has spent his entire life in the theatrical business. The firm of Frohman, Rich and Harris is known pretty much all over the United States. This firm controls all the first-class theaters in Boston and has interests in a half dozen other cities. The firm's relations with the Klaw & Erlanger Syndicate are extremely close and potent.

Henry B. Harris owned outright the Hudson and the Harris Theaters. He also held under lease the Fulton Theater. All these playhouses are located in New York. Control of these theaters has been taken over by William Harris. The output of the Selwyn and Harris producing firm will be housed in one of these theaters, and will practically keep them running season after season.

Helen Ware will continue her present season in "The Price" until August 4, closing in Duluth. She will then go directly to New York where she will open her winter season at the Harris Theater on Labor Day in a new play entitled "Trial Marriage," by Elmer Harris, author of "Sham" and "His Neighbor's Wife." The piece was tried out in Cincinnati four weeks ago and was pronounced excellent.

The estate of Mr. Harris which has been probated is valued at more than $1,000,000. His fortune was made in the theatrical business, mostly through the production of "The Lion and the Mouse," "The Chorus Lady," "The Third Degree" and "The Traveling Salesman." The entire fortune was left intact to his wife, Mrs. Rene Harris.

"Tillie's Nightmare" will run another week at "Pop" Fischer's Lyceum, beginning Sunday matinee—this despite all assurances to the contrary. There have been so many requests for a continuance by the many who have been unable to get in, that, at a hasty consultation Thursday morning, arrangements were made to postpone "Johnny Jones" for a week, and put "Tillie" on to continue its run through the coming seven days—its fourth week, and a Fischer record here. The "Tillie" show will run just exactly next week as it is running now—the same cast including May Boley as "Tillie Blobbs"—her greatest creation—Rob Lett, Madison Smith, Herbert Cawthorne, Roscoe Gardner, Charley Dudley, Lon Chaney, Laura Oakley, Jane Urban, Vanity and the rest.

Blanche Walsh will conclude her engagement at the Orpheum next Sunday night, and will leave for the East shortly afterwards. Miss Walsh expresses her delight with her vaudeville experience and will undoubtedly be seen again next year on the Orpheum tour, in a new sketch.

Cecil Lean and Florence Holbrook, musical comedy stars of the best sort, are headed this way on the Orpheum. So is Theodore Roberts; Florence Roberts—and Tiller's London ballet, the "Sunshine Girls." A series of the biggest of vaudeville turns may be expected at the Orpheum during the summer season.

Word comes from New York City of an impending combination of the biggest popular-priced vaudeville interests in America, Sullivan and Considine, Marcus Loew and William Fox. It is also reported that the Shuberts will also play an important part in the new deal.

An agreement between the Sullivan and Considine people, Loew and Fox would end any possibility of a disastrous war at any time among the popular-priced interests, while it would also make them as powerful in their particular branch of the vaudeville game as the United Booking Office is in the so-called "Advanced Vaudeville."

Sullivan and Considine already cover the entire West, having a house in every city of sufficient population to warrant it, while they also cover the South very thoroughly through their own houses and their affiliations.

Some time ago they effected an agreement with the Marcus Loew interests, which gave them an important foothold in the East, the only Loew opposition being that of Fox in and about New York.

The part the Shuberts are reported to be playing in the deal is the supplying of some eighteen or nineteen of their theaters, between the eastern coast and Cincinnati, at present, the eastern terminal of the Sullivan and Considine circuit.

According to the proposed new combination and agreement the acts would play throughout the East in the Loew-Fox-Shubert houses, after which they would come to Cincinnati and be routed through west to the Coast, through the South and Middle West and back to the eastern end again over the "S. & C." time.

HF THE MARK OF GOOD CLOTHES KNOW US FOR BEST VALUES

Vacation Days

will soon be here. Brighten up your boy's wardrobe with a new

Knickerbocker Suit

—From Harris & Frank, of course—the "H & F" special at $5 is unequaled in the city. Sturdy, dressy garments—many with Norfolk coat. Extra trousers are an added feature in many suits.

Mail Orders Carefully Filled

Harris & Frank (INC.)
MEN'S & BOYS' WOMEN'S & GIRLS' OUTFITTERS
437-441 SO. SPRING ST.

SHOES

When you buy a pair of Staub's Shoes you know you're getting the utmost in style lines, workmanship and foot comfort at the price you pay. Dozens of models for men and women at $3.50 to $7.

Special Today

Our regular $5 Women's oxfords, in both Tan and Dull Calf, today $3.15

See Our Windows

Staub's
336 So. BROADWAY

Morro's Special $10 Thin Model Watch

We have sold 800 of them in six months and all are giving satisfaction. Guaranteed 20 years.

Mail Orders Filled

A. E. Morro
Goldsmith & Jeweler FOURTH & BROADWAY

Professional Cold Cream

½-Lb. Can 30c
1-Lb. Can 50c

OFF & VAUGHN DRUG CO.,
352 S. Spring, Cor. 4th.

J. W. Robinson Co.

Broadway and Third

Branch Postoffice—Main Floor, Rear.

Card and Stationery Engraving entrusted to us will be executed in the best manner known to the craft.

$1 & $1.25 Wash Silks 75c

As advertised yesterday, 1500 yards of 32 to 36-inch fast-dye silks go on sale this morning at 75c a yard—strong, serviceable handloom fabrics which we import direct from Japan. Stripes, checks and hair-lines in a big variety of beautiful colorings. Some shown in our corner window at Third and Broadway.

Skirt Sale Tomorrow

Many Under Half Value

Seventy women's skirts of blue and black Panamas, blue and white and black and white stripe serge, white serge, novelty mixtures and mannish cloths—values up to $12.50—on sale Saturday at **$5**

And over a hundred skirts of black taffetas, voiles and satins—some plain and others fancy trimmed—$12.50 to $17.50 values—on sale Saturday at **$7.50**

—Second Floor, Front—

Girls $7.50 to $10 Coats $3.95

On Sale Saturday

Jaunty single and double-breasted coats in three-quarter and seven-eighths lengths, for girls of 8 to 14 years—stylish, serviceable, man-tailored garments of gray, tan and brown mixtures—the very garments needed for chilly nights at the beach. $7.50 to $10 values, on Saturday, at $3.95.

(Second Floor, Rear)

"Los Angeles' Oldest Dry Goods House."

Coulter's

"The Best in Dry Goods Since 1878."

Waists of Beauty and Excellence

We have the best productions from the highest class manufacturers in the country, says our buyer. A broad, strong claim, yet you'll feel it's justified when you look into our show cases. All the new materials and all the new fashion developments seem to be here. Tailored Shirt Waists, Fancy Blouses, Peplum Lace Waists, Chiffon Over Blouses, Hand-embroidered Lingerie Waists and Silk Shirts.

The Forsythe Waist — The Forsythe Waist is produced under ideal conditions, by experienced makers and must in no way be confounded with the ordinary factory made product. We sell them. The Kendell—Hand embroidered, is one of the famous makes in our stock of lingerie waists.

Prices............$6.50 to $18.00

The Geisha—Tailored and semi-tailored waists, must be included in the worth while kind $2.50 to $6

The Blue Ribbon—Lingerie waists with Cluny, Irish, Crochet and fine Val. lace trimmings, is surely Art.

Then there are fairylike Chiffons and exclusive novelties from Paris and home that were picked up because of their beauty and individuality.

Prices............$6.50 to $25.00

Real Irish Crochet Blouses, in values from $16.50 to $50.00.

—Waist Department, Second Floor—

White Silk Season

One's mind naturally turns to white silks at the commencement of these warm, sunny California days. Here are a few of the new silks suitable for Waists, Suits, Coats, Outing Costumes, Etc.

White Japanese Habutai, 27 inches wide, selling from...50c to $2 yard
White Japanese Habutai, 36 inches wide, selling from 85c to $3.00 yard.
White Shanghai, 26 inches wide, selling from ...$1.00 to $2.00 yard.
White Shanghai, 36 inches wide selling from....$1.25 to $2.50 yard
White Shantungs, 36 inches wide, selling from....$1.00 to $1.75 yard
White Shantungs, 54 inches wide, selling at ....$3.00 yard
White Ratine Silk, 36 inches wide, selling at ....$3.00 yard
White Ratine Silk, 27 inches wide, selling at ....$2.50 yard
White Serge Silk, with satin stripe 36 inches wide, selling at $3.00 yard

Bed Spreads at $3.75

An extra sized heavy fringed bedspread with cut corners. A large variety of patterns in both satin and Marseilles. Size 88x96. The regular $5.00 Spread..........$3.75

Gloves

Just the thing for the graduating miss are the long sixteen-button white kid gloves that sell for $3.00. Friday and Saturday price....$2.50
We've this same glove in an extra fine White Chamois Skin—the regular $3.00 value $2.50
A two-clasp overseam Dress Glove with the famous "Perrin" instamp. Blacks, Whites, Light Tans, Grays, Creams, Navies, Reds and Greens. The $1.50 quality Friday and Saturday $1.30

Ladies' Swiss Ribbed Vests

We received another shipment of these vests and will make a Special of them for Friday and Saturday. They are our regular low neck sleeveless Swiss ribbed vests that always sell for 25c.
Friday and Saturday....2 for 25c

Have You a Bathing Suit?

Rented suits are usually unsightly and unsatisfactory for many reasons. If you only go in the surf two or three times in the season you are justified in owning your own garment.

We've a very comprehensive and superior line—especially strong in ladies' and children's suits. Brilliantine, Galatea, Serge, Mohair and Silk. Comfort and shapeliness has been given considerable attention. Accessories, such as Caps, Shoes to match. We have the Black Tights in all sizes also. Suits for men, women and children on First Floor.

The Vogue in Ladies' Neckwear

Pre-eminently of most interest is the new "Princess Patts," without doubt. These pretty lace tunics are much in evidence in the east. In fact, we know of nothing in years that has so captivated the tasteful dressers. There's a newness, goodness and style that's irresistible. Made of Allover Lace, Filet Lace, Venise Lace, New Twine Lace and Embroidered Batiste.

Robespierre Collars is a recent addition to the neckwear novelties. This is an adaptation from one of the novelty waist designs from Paris. It consists of a simple high turnover collar of Black satin, Ratine Linen, Pique, etc., that reaches to within about two inches of each side of the center front. Extending from under each front edge of collar are the two halves of a pleated or ruffled lace jabot. There's quite a variety to select from.

We are also showing the much in demand Ratine Coat Collar sets.

Neckwear Section, First Floor.

Art Glass

"Prettier than cut glass" is the comment of many who have seen them. A brilliant Genoa Glass with delicate lined drawings formed by depositing real silver on the glass. All articles manufactured in cut glass have been duplicated. Flower bowls, comports, water sets, cruets, fruit bowls, etc. We have picked some of the smaller pieces out and put a special price on them. Tumblers, vases, creams and sugars, toilet bottles, dessert dishes, sherbet cups, etc. They are valued at more than the price put on them for this sale. Each...............50c

Men's Section

Specials for Friday and Saturday. Shirts and drawers of light weight, wear-resisting Balbriggan. The shirts are short sleeved—drawers ankle length—trimmed with sateen—three pearl buttons. Always 50c a garment. Friday and Saturday ....75c Suit

Pajamas and Night Shirts—We've stocked in these sleeping garments with an assortment to meet almost any demand. Pajamas of Madras Cloth, Oxford Cloth, Soisettes and Japanese Crepe. Night shirts of soft muslins and finer cambric; also in Japanese Crepe with silk frogged buttonholes, French neck, regular and military collars.

Men's Section. Main Entrance, First Floor.

215-229 S. Broadway. Coulter Dry Goods Co. ESTABLISHED 1878 224-228 S. Hill St.

WATER PIPE WATER PIPE WATER PIPE WATER PIPE WATER PIPE WATER PIPE

FOR TEN DAYS ONLY

25% Off

On All Sizes of Water Pipe and Fittings

100,000 Feet of 2-inch Pipe at 6 cents per foot. (Any Quantity.)
All other sizes priced accordingly. Write for sizes and prices.

2025 Bay street. ADAMS PIPE WORKS, Telephone F1917, Broadway 1264

WATER PIPE WATER PIPE WATER PIPE WATER PIPE WATER PIPE WATER PIPE

BALBOA

Sunday, May 26

Greatest Programme of

Free Attractions

Ever Offered Anywhere

Glenn Martin, Peerless Aviator

in His Unrivaled Hydro-Aeroplane Flights.
SEE THE FIRST GREAT CONTEST

Hydro-Aeroplane vs. Hydroplane

Ladies' Boat Races
Men's Boat Races
Double Oar Races for Men
Motor Boat Races
Marine Tug of War

Six Boats in Great Contest

ALL FREE

Round Trip Fare Los Angeles to Balboa **75c**

Take Pacific Electric Cars from Main Street Station.

Never Before Such a Wall Paper Opportunity

Your unrestricted choice of over 5000 exquisite patterns of fine Wall Paper at a bona fide flat dsicount of 33⅓%.

Take advantage of it now.

California Wall Paper Co.
816 South Broadway

Smith's

Cherries

Special Today

Fancy Ripe Cherries

3 lbs. for 25c

Motts Fancy Black Cherries

Per lb. 10c

WALTER E. SMITH CO.
216-218 SO. SPRING ST.

S. FRIEDMAN,
Ladies' Tailor.
THE FINEST ESTABLISHMENT IN LOS ANGELES.
Corner Broadway and Mercantile Place. Second Floor.

Remember
"Herrick" Refrigerators
Have a Superior Dry Air Circulation. New 1912 Models.
HENRY GUYOT HDW. CO.,
538 S. Spring St

Beeman & Hendee
351-353 SO. BROADWAY
Our New Store abounds with beautiful new things. Come in.

MIHRAN & CO.
Established 1878. Importers
ORIENTAL RUGS
810 S. Broadway

PADRE'S TONIC LAXATIVE
is perfection in a stomach, liver, kidney and bowel regulator.
Tones, stimulates; does not purge, force or gripe. Give it just one trial. 25c (special) box of 100 pellets. At all drug stores.

WOMEN'S $25 SUITS
Samples of the very latest styles. Don't miss them.......... $15
ORIGINAL SAMPLE SUIT CO.
226½ South BROADWAY, 2nd Floor.

A. GREENE & SON
Exclusive Ladies' Tailors.
SPRING GOODS AND FASHION PLATES HAVE ARRIVED.
821-22 W. SEVENTH ST.
Third Floor over Bronson Desk Co.

D. A. VAN HORN,
Real Estate and Auctioneer, offices 319 West 60th St. and 5907 MONETA AVE. Phone: South 821, 28932.

Benjamin Clothes
Smartest Spring Styles Now Shown.
JAS. SMITH & CO.,
548 South Broadway.

SCOFIELD'S
Leading Millinery House of 737 South Broadway.
Lower Broadway.

HIGH GRADE PIANOS
Continually received in exchange on APOLLO PLAYER PIANO and sold at special bargain prices.
J. B. BROWN MUSIC CO.
643 S. BROADWAY

SOCIETY

Miss Jean Lines

Who, with her mother, Mrs. Louisa Lines, entertained with a large reception yesterday, and two of their assistants.

SOCIETY activities will continue at a lively pace this season until late June in spite of the approaching warm weather. Already there are many large parties announced, and plans for many more are rapidly being completed.

Mrs. Louisa Lines of No. 404 Occidental boulevard gave one of her very pretty affairs yesterday for about 150 friends. Entertaining with her were her daughters, the Misses Lines, and the hours were from 3 to 6 o'clock. Unbonnetted ladies assisting the hostesses were: Mrs. Sterling Lines, Mrs. W. W. Richardson, Mrs. Frank Nixon Coffin, Mrs. George Englehart, Mrs. Russell Agee, Mrs. Winter Schripp and Mrs. Edward Youmans. The dining-room was presided over by Mrs. Frederick Hastings Rindge, Jr., Miss Gladys Moore, Miss Sarah Hanawalt and Mrs. Frank Kidder, while Miss Carolyn Hewson served punch in the den.

Spring flowers in pretty clusters decorated the rooms, the dining-room and library being adorned with deep red carnations and sweet peas, with quantities of huckleberry. Pink peas beautified the music-room, and the den was a bower of California poppies and correopsis. Music was furnished by an orchestra.

At Beverly Hotel.

Mrs. E. B. Graham of No. 1537 Arlington street entertained a number of guests Wednesday with a luncheon at the Beverly Hotel. Pink lilies in artistic profusion were combined with maidenhair ferns in decorating, and Japanese cards, brought from the Orient by the hostess, were pretty features. The prize for the guessing game was awarded to Mrs. Thomas A. Box. Others favored by invitations were: Mrs. Haxton, Mrs. W. P. Powers, Mrs. Walter B. Cline, Mrs. J. H. Dopkins, Mrs. Thomas A. Box, Mrs. O. F. Kinna, Mrs. H. Baker, Mrs. W. H. Bowden, Mrs. F. Winne, Mrs. M. Braisted, Mrs. G. G. Howland, Mrs. David Barmore, Mrs. E. H. Barmore, Mrs. Z. D. Mathuss and Miss Persia Lemmon.

Graduating Class Honored.

One of the many delightful affairs enjoyed by the graduating class of Cumnock Academy in the last few weeks was the theater party at the Majestic, followed by tea at Hotel Alexandria, given by the Misses Alberta Bradley, Dorothy French and Marie Sloan. The table was bright with Cecile Bruners and for-get-me-nots, these same blossoms holding covers for the Misses Mary Anderson, Nenus Cake, Luella Cannan, Helen Cross, Ruth Dowling, Marian McIntyre, Grace Petermichael, Lois Thompson, Lurline Middleton, Harriet Lynch, Helen Mansfield, Sara Clingan and Zillah Withrow. The young people were chaperoned by Miss Spencer.

Luncheon at Alexandria.

Mrs. G. T. Rossiter of Berkeley, who is stopping at Hotel Alexandria, entertained with a handsome luncheon yesterday as a farewell courtesy to her young daughter, Miss Augusta Illich, who has been attending school at Westlake, and who will accompany her mother north shortly to prepare for a tour of the world. The table was radiant with American beauties and the place cards were bright with the same red roses. Included in the merry company were the Misses Elizabeth Parsons, Ellen Andrews, Edna Miles, Sue Adele Miles, Jeannette Mackie, Muriel Tottenham, Lois Zeehandelaar, Margaret McNeely, Lucile Jones, Henrietta Olney, Ione Knight, Mary Forvey, Josephine Cullen, Dorothy Trask and Ruth Cullen.

To Give Dance.

The dance to be given Monday evening at Kramer's by members of the Queen Alexandria and Princess Mary chapters of the Imperial Order, Daughters of the Empire, will be a grand success if predictions can be counted upon. Many delightful plans have been perfected by the energetic women working for the success of the entertainment, proceeds for which will go for their philanthropic work.

Married Yesterday.

At noon yesterday in the Magnolia Avenue Christian Church Miss Julia Fischer, only daughter of Mr. and Mrs. Fred J. Fischer of No. 2407 Romeo street, became the bride of Otto C. Whitaker of this city. The pastor, Rev. Jesse P. McKnight, read the service in the presence of relatives only. Miss Fischer looked stunning in a handsome suit of gray, with hat to match. Immediately following the service Mr. and Mrs. Whitaker left for their honeymoon trip in the north, and after July 1 will receive their friends at No. 2407 Romeo street.

House Guest.

Mrs. Frederick S. Ruggles of Redlands is the guest of Dr. and Mrs. Philip B. Riggins of West Sixteenth street. Mrs. Ruggles was formerly Miss Barton, a popular society girl of San Bernardino and Redlands.

The Reavis Reception.

Mrs. John D. Reavis was the hostess at a memorable luncheon party and reception at the Annandale Country Club, yesterday afternoon, when a large concourse of beautifully-gowned women assembled. The whole of the large, round, sun dining-room was set apart for the luncheon, and the decorations, carried out in huge banks of mustard, were delightfully fairy-like.

Mrs. Reavis, wearing a very handsome gown of black and white chiffon, cleverly trimmed with wonderful embroidery and touches of pink, received her guests in the lounge-room.

Some of those present were Mmes. Walter Sebree, A. H. Van Court, B. F. Hobart, H. B. Manchester, Samuel Bert, George B. Werden, G. W. Adams, G. R. Millice, G. Minnish, G. Steinbach, Norman Thompkins, T. W. Bishop, J. T. Whitmore, W. H. Counsel, Charles H. Hudson, W. A. Bradshaw, Jessie Shoebottom, R. F. Hardy, M. F. Marsh, Frank A. Cattern, Frank Stevens, Arthur Lewis, Elsie Luckel, George C. Busch, C. A. Foster, W. W. Huntington, L. O. Wilcoxon, W. J. Nelson, Ada Vale, B. F. Huntington, Leo Longley, W. D. Newerf, Carl Newerf, D. E. Barton, F. N. Updyke, H. N. Coulter, Albert Gates, Don Gates, Charles Gates, A. B. Case, C. H. Woodruff, C. F. Stacy, J. W. Monahan, C. E. Norman Stacy, May Stringfellow, G. F. Patterson, F. E. Warner, W. A. Cochran, M. G. Ritchie, E. L. Palmer, Robert Marsh, W. Wilson, H. McNeans, Arthur Forbes, Arthur Heineman, J. H. Copelin, G. Gotkowski, R. W. Smith, Edward Taylor, Eliza White, J. Gigns, Harry Clifford, William Axman, W. Gillette, Frank Silsby, E. B. Boothe, C. N. Sterry, M. C. Sterry, Estelle H. Dreyfus, W. H. Harmon, Frank Starr, John King, C. F. Edson, Luton B. M. Riordon, G. Pennyman, N. W. Burdeck, W. H. Booth, W. W. McCloud, Clarence Berry, Fred Hudson, George H. Rector, Thomas Wright, J. A. Ralph, Hitchcock, A. T. Jergens, Blinn, Eyer, Chapman, Moorhoff, Rover, E. A. Edwards, Clifford, Hanner, Florence Rosenberg, McClegbery, White, Hagan, Catron, Brunt, Armour, Bond, Francisco, Achilles, Burkin of Washington, D. C.; C. C. West, Geoffrey Hall of Sacramento, Clarence Gifford, and the Misses Ethel Palmer, Nora Sterry, Ruth Sterry, Sadie Barney, May Stevenson, Elizabeth Riordon, Alfred Lohl, Jenny Spreck and Virginia Johns.

A Rose Luncheon.

Miss Waterman's luncheon party complimentary to Miss Langlord was a charming little affair in which all the decorations were carried out in Maman Cochet roses, Tuesday, at the Annandale County Club, and during the conversation afterwards the engagement of Miss Struse was discovered and congratulations rained upon that lady. The guests included Mmes. Mears, Struse, Newcock, Lisk, Vedder, Langlord, McKennett, Morse, McLaughlin, Johnstone and Kent.

On the same day there were several small parties, many of them for golf. Mr. and Mrs. A. S. Ormsby, Mrs. W. C. Patterson, P. S. Low of Milwaukee, J. R. Brandon, Paul J. Pitner, and several others were hosts and hostesses, presiding at small informal entertainments.

On Wednesday, too, George B. Ellis had a party of friends down, and several affairs are scheduled for today.

A Coming Event.

Mrs. M. P. Sherman will entertain fifty guests with a luncheon party on June 11, the invitations being just out.

At the Lawtons.

Miss Gwendoline Lawton, daughter of Mr. and Mrs. J. P. Lawton, entertained the Princess Mary Chapter of the Imperial Daughters of the Empire on Tuesday afternoon, at her home on West Twenty-fifth street. The chapter comprises about 100 members, most of whom responded to the invitation. Tea was served during the afternoon, and plans for the forthcoming dance at Kramers were completed.

San Gabriel Club.

The lady golf players of the San Gabriel Country Club held a general meeting on Wednesday afternoon, to decide upon plans for the summer play. Tea was served afterwards, and the occasion was made a social one. Some of those present were Mrs. Stanley Wood and Miss Imogen, Mrs. F. O. Wood, Mrs. S. R. Burns, Miss Shirley Burns, Miss Margaret Halsted, Miss Constance Clark, Mrs. W. E. Orr, Mrs. and Miss Roberts, Mrs. Simpkins and Mrs. Liebman.

At Riverside.

A large garden party will take place on May 31 in the cause of charity at Windsor Ranch, the home of Mrs. James Mills. Mrs. Mill will be assisted by Mrs. L. C. Waite, Mrs. W. H. Gillick, Mrs. James Shaw, Mrs. J. Thompson, the Misses Cunningham, Miss Handy, Mrs. Davis, Miss Frances Seaton, Mrs. J. H. Holland, and Mrs. Archibald Mills.

Windsor Ranch boasts some wonderful grounds, which seem to have been specially designed for a garden party setting. They are to be lit up with lanterns in the evening, and a silken tent to house a gypsy fortune teller will be one of the many attractions.

All Riverside society will co-operate to make the affair a success, and the preparations are being made with the keenest enthusiasm.

SEARCHING FOR BRIDE.

Young Woman Fails to Return from Shopping Trip and Anxious Husband Asks Police to Help.

Impressed by the fate of the Arlington-street murder victim, and fearing his young bride has met with a violent death, J. B. Randall, a contracting carpenter living at the Hotel Superior on West Sixth street, asked the police to search the city last night in an effort to obtain some clew to her whereabouts.

In his statement to the detectives, Randall said he has been married only a few weeks, and that his domestic life has been happy.

Early Wednesday morning Mrs. Randall said she was going downtown to buy souvenirs for a number of friends living in the East, and promised to return an hour later.

When she failed to appear Wednesday night, the husband began a private search of the hospitals, fearing she might have met with an accident. His quest was fruitless.

After waiting another twenty-four hours without hearing from the missing woman, Randall acted on the advice of friends and enlisted the services of the police in clearing up the mystery. A photograph of Mrs. Randall furnished to the detective department shows that she is a woman of unusual beauty. Several friends of the absent bride gave as their belief last night that Mrs. Randall had been lured to some lonely spot, or to a vacant building, where she may have been murdered for her money and jewelry.

Mrs. Randall is 19 years old, 5 feet, 4 inches in height, and weighs about 125 pounds. At the time she left home she was dressed in a light suit with blue stripes, and a large black straw hat.

Exclusive Blouses
At Sharp Reductions

"THE NEW YORK" is running a special Sale today, which will interest a great number of women who appreciate the finer qualities and more distinctive styles in Lingerie Blouses.

Odd Lines Closed Out

Where only one or two sizes remain in any particular model, these have been very decidedly reduced in price according to the following schedule:

Waists Priced to $6.75, are now marked at just..............$5.50
Waists that were $7.50 and $8.75 are Repriced $6.75
Blouses Priced $9.50 to $12.75 are Selling at $8.75
And exquisite Blouses worth up to $16.50, Now $10.50

It is doubtful if you have ever had an opportunity quite so good as this to secure really beautiful Blouses in the daintiest Summer styles at such Tempting Prices!

The New York
CLOAK & SUIT HOUSE

Vassar
CORSETS

REPRESENT all that is newest and most exclusive in corset art; the daintiness of fabric, charm of lace adornments, embroideries and ribbon, stamp them as the class in intimate wear.

A full line of Vassar Corsets is on exhibition in our corset department, affording opportunity for ladies to personally consult with our corsetieres, who are expert corset fitters, on individual figure requirements.

The system of models for Vassar Corsets is so perfected that any woman can find a precise fit with great improvement in her figure, and secure a custom fit at a noncustom price. Price, $5 to $25.

Newcomb's Corset Shop 533 South Broadway

SILVERWARE

—AND—

The June Bride

—The month of matrimony is at hand. Weddings mean wedding gifts, and a wedding gift of "Community" silver will be the very best means of conveying your best wishes to the bride.

—"Community" Silver is the only rival of Sterling Silver. "Community" Silver is more than "triple plate" and "triple ware." On the places of hardest wear on each article there is inlaid solid silver—one reason why "Community" can be guaranteed for fifty years.

—The Sheraton and Louis XVI are the two newest "Community" patterns—rich and beautiful.

Teaspoons, per dozen ..... $4.00 | Cream Ladles, each $1.00
Large Forks, per dozen ..... $8.00 | Butter Knives, each 85c
Dessert Forks, per dozen...... $7.20 | Butter Spreaders, per dozen.. $7.50
Dinner Knives, per dozen .... $12 | Oyster Forks, per dozen $5.50

A Chest of "Community" Silver

—Makes an extremely rich and beautiful gift—and is not too expensive.

Parmelee-Dohrmann Co.
436-444 South Broadway

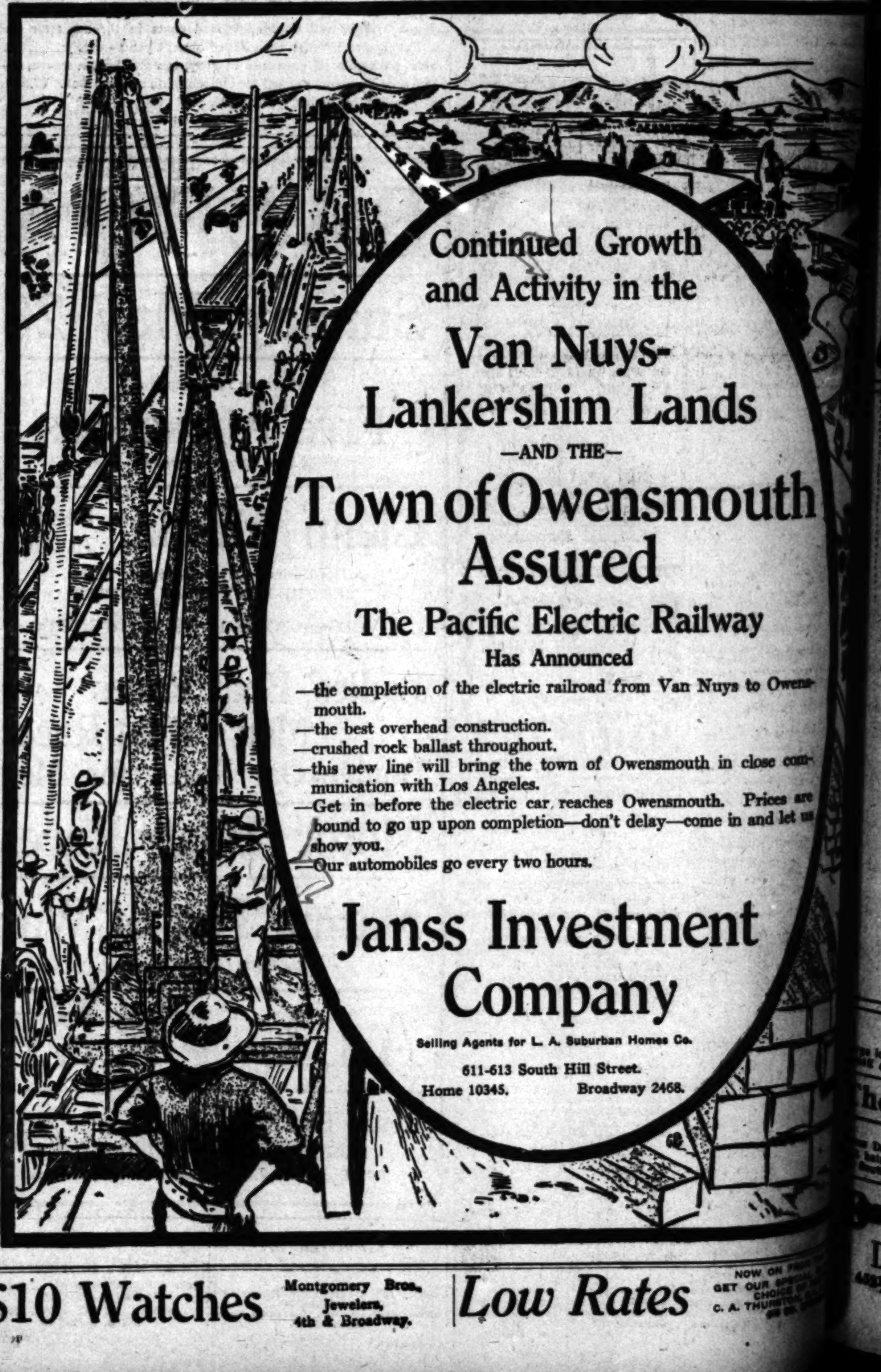

$10 Watches Montgomery Bros., Jewelers, 4th & Broadway.

Low Rates NOW ON ... GET OUR SPECIAL ... CHOICE OF ... C. A. THURSTON ...

The Los Angeles Times
The Pink Sheet—4 Pages—Illustrated.
XXXIst YEAR. FRIDAY MORNING, MAY 24, 1912. PRICE:

Sturdy Lads Training for "The Times" Great Track Meet.

Young Athletes Who Seek Honors.

Above is Fred Haney, the fleet runner of Thirtieth-street school, leading a large field of clean-cut boys. Below is John Hewett of Vernon Special School, clearing the bar in the high jump.

The organization which produces an automobile means more to purchasers than the specifications of the car

Model Brunswick, 5-Passenger Touring Car, Fully Equipped, Including Top and Windshield, $1150.

By themselves, Paige specifications and construction are enough to make it distinctly the best automobile in its price field.

The Paige organization, the entire personnel of the Paige-Detroit Motor Car Company, is a staunch guarantee of the honest construction of every Paige automobile—a guarantee of careful selection of materials—a guarantee of high-grade workmanship—a guarantee of stability and permanence. And stability and permanence as typified in such an organization are of vital importance to the car owner.

The PAIGE Car

is not a car of mushroom growth, it is not designed simply to sell, it has been developed carefully and honestly by men who know, to meet every requirement and every possibility of the $1150 field.

Compare the Paige car part by part with every other car in the thousand dollar class, and it will *sell itself* to you even without that strength of the organization back of it. And when you buy your Paige keep in mind the fact that it is produced by an organization of the most experienced and reputable executives, behind whom is a syndicate comprised of some of America's biggest business men. These men, collectively and individually, vouch for the honest construction of your car and a high grade service to Paige owners.

In each of its seven models, all built on the one Paige chassis and with the distinctive Paige power plant, the Paige is a beautiful, sturdy, reliable automobile. Its equipment is unusually complete. If you want to know how much real automobile value you can buy for $1150 you will investigate the Paige thoroughly.

TOP AND WINDSHIELD WITH ALL MODELS

Come in and study the Paige. If you are not an expert in automobile construction, bring an expert with you. The more a man knows about automobiles, the more he appreciates the Paige.

GRUNDY MOTOR SALES CO.,
842 South Olive Street.
Main 2191. Home 10927.
PAIGE-DETROIT MOTOR CAR COMPANY, DETROIT, MICHIGAN

The House of Biehl
Importing Tailors
Special Summer Suit
$35.00
We want every wearer and judge of good clothes to know the values we put into this special. Crowned by House of Biehl advanced tailoring. You will never look further. Call and see the new summer woolens.
516 South Broadway.

$25 round trip
To
San Francisco
Oakland and Berkeley
Tickets on sale daily—good for return until October 31, 1912.
Santa Fe's new train
THE SAINT
Leaves Los Angeles 5:15 p.m. daily
Discriminating travelers tell us this is California's finest train—
The same superior service on
THE ANGEL
in opposite direction.
The seven-mile Ferry ride across San Francisco Bay gives you a view of the Golden Gate—The World's Fair Site—Sausalito—Tiburon—Mt. Tamalpais, etc.
Phone, call or address me for reservation and information.
E. W. McGee, Gen. Agt., Santa Fe,
334 So. Spring St.
Phone A5224; Main 738; Bdwy 1559.

BUY YOUR HOME IN BEAUTIFUL GLASSELL PARK.
with grand view of mountains, $700 up. Easy terms. NATIONAL TOWN BUILDERS, 350 South Hill Street. M. 1362, F3180.

The Bootery Smart Shoes for Women 482 BROADWAY

WEBB'S HAIR TONIC.
stimulates growth of hair—prevents falling. For sale by BOSWELL & NOYES. 50c

CADILLAC AGENCY
Main 8440. F8110.

DR. COLEGROVE, Dentist
South Broadway, Corner Fifth, Over the Bank.

If Hap Hogan had begun that eighth inning batting rally one round sooner, he might have won yesterday's ball game after all.

Chech's Goat.

Hap made an amusing attempt to get the goat of Pitcher Chech in that eighth session.

Burrell was at bat and Chech was looking forward to a pleasant meal off the weak-hitting Vernon pitcher and catcher, who were to follow. But as he glanced up, there stood Hap's old dragoon guard—Brashear and Stinson—caressing their bats and gazing dreamily out at the back fence, which they had so often battered before. Hap had sounded the bugle for the grand charge.

It was both a clever and a stunning dramatic effect; but Chech was too old a bird, and proceeded to mow down the mighty pinch hitters with ease and eclat.

Everybody's Doin' It.

Judging from the newspapers yesterday neither Johnny Kilbane nor Danny Long are liable to win any trips around the world in "popularity contests." Every sport commentator seems to have made a running jump and lit on the neck of one or the other or both.

Johnny is really a good fellow, but he will never be popular as a fighter. He is too fastidious about being hurt and he is too standoffish with the bugs who hang around the training quarters.

Showed Promise.

Howard Morrow's fight with Sailor Petrosky was about as harmless as all his other cream puff exhibitions. Well, come on, Tommy Ryan, tell us that Morrow "showed promise."

Pete's Speed.

Pete Daley is developing into a first-class base stealer. He stole both second and third in the first inning yesterday, but Heine Heitmuller, who followed him, could not send him in.

Dolly Was There.

Dolly Gray surprised some of the fans yesterday by fanning out the last two men to face him in the eighth inning. These fan outs happened with Dillon on second and but one out.

Heine Won Game.

Heitmuller won the game for the Angels for both of his singles scored runs. He whanged out two timely doubles the day before so his rep as a pinch hitter is increasing.

Hosp at Second.

When it comes to playing second base, Hosp seems to be about as good as anyone in the league. He had few chances yesterday but his double in the ninth scored the two runs Vernon made.

Berger's Star Play.

Berger's fine running catch back of second of Burrell's fly in the second put Bayless on the blink, for he could not get back to first in time to prevent himself from being thrown out on a double play.

Still Some Game.

The crowd of 2500 fans yesterday showed that the second month of the season is more than holding its own in the way of attendance. Everyone is interested this week in seeing whether or not Vernon can hold its lead until Sunday night.

Brash Soaked.

Brashear batted for Carson in the eighth, but did not get a chance to whang the ball, for Chech soaked him with the pill with about the second ball pitched. Brash was about the sorest man on the ground.

Bum Finger.

Brashear may be able to play regularly today, but he has a bad finger on his right hand as a result of being spiked several days ago

The Greatest Ever.

HORDE OF BOYS ENTER "THE TIMES" BIG MEET.

Field Day to Be Held Next Week, in Which Grammar School Lads Will Be Awarded Free Vacations at "The Times" Catalina Camp, Will Be Biggest Athletic Affair of Its Kind Ever Held in the West.

BY EDMUND W. PUGH.

ONE week from tomorrow, the greatest grammar school track and field meet ever held in the West is to be conducted by The Times at the Y. M. C. A. grounds, at Euclid and Stephenson avenues.

Between 600 and 700 youthful athletes are to strive for the championships of Southern California and among the place winners will be distributed thirty-two free trips, each of which means a twelve-day vacation to The Times Catalina Camp.

During the last five months 125 local meets have been conducted by The Times in this city and in various places throughout the Southwest. In those meets nearly 15,000 boys participated and the victors were awarded free vacations at the popular Catalina Camp.

Next week the promotion of athletics among grammar school boys by The Times will culminate in a meet that will be open to every grammar school boy in the Southwest. This means that the pick of the rising generation will get together to test their athletic skill and strength and it is probable that several national records will be hung up in the various events. From present indications the number of entries will exceed 600—just where they will stop nobody knows, for any grammar school boy who shows up at the grounds will be eligible to compete.

The contestants will be divided into two sections—junior and senior. Boys five feet tall and under will be eligible to compete in the junior class and boys who loom up over the five-foot mark will be included in the senior class. There will be eight events in the senior division: The 50-yard dash, 100-yard dash, 532-yard dash, 100-yard low hurdles, broad jump, high jump, seven-pound shot put, and half-mile relay. In the junior class there will be seven events: The broad jump, 50-yard dash, 100-yard dash, 302-yard dash, five-pound shot put, high jump and half-mile relay. In each relay there will be four boys on a team each of whom will run 220 yards.

VACATION FOR THIRTY-TWO BOYS.

In each event in both divisions the winners of first and second places will be awarded a twelve-day free vacation at The Times Catalin Camp. Each member of the winning relay team will be counted as a first place winner. A boy who wins a first or second place will not be allowed to compete in the other events. Under this arrangement thirty-two boys will win the coveted trips.

In the suburban meets that have been held the first place winners were awarded twelve-day trips. If any of those boys again carry off first honors they will receive the first place ribbons. In the city meets that have been conducted, eight-day trips were awarded. Should any of those boys again take first places their stay at the Camp will be extended four days.

That a vacation at The Times Catalina Camp comes pretty close to the thing most desired by the grammar school boy at this time of the year is shown by the interest that has been developed by the numerous local meets that already have been held and the enthusiasm that pervades all the schools in connection with the big meet next week.

There will be no fees of any kind. The contestants will not be required

(Continued on Second Page

OWLS AND APES TO MEET ON DIAMOND.

This afternoon the much-heralded baseball game between the Apes and the Owls of Occidental College is to be pulled off on the Tiger diamond and the game is expected to prove the biggest scream ever perpetrated on that field, not even excepting the weird senior-faculty games which have been an annual feature for several seasons.

As each team was chosen by the members of the opposing fraternity, the eighteen victims are those whose thoughts are usually furthest from the diamond. The Owls will have Angus and Jones for a battery. The Apes are placing their hopes on "Venus" McNary, the 265-pound football player, who will officiate on the mound for them.

The game will begin at 4 o'clock and will stop at dusk.

Next week the inter-class series will be played; the freshmen and sophomores on Monday, the juniors and seniors on Wednesday, and the winners in the finals on Friday, the last day of school.

HORINE TO JUMP AMONG BEANEATERS.

[Special by Federal Wireless Telegraph Line.]

BOSTON, May 23.—The fact that George Horine, the sensational California jumper, is to take part in the Olympic try-outs here in June has aroused unusual interest in those events.

One athletic authority said in speaking of the matter today:

"We are all anxious to see Horine jump and it will be a great card for our Olympic try-out if he and Sam Lawrence show in the same competition. If he comes, he should be asked to bring along one of the jumping stands he has invented. It may be something worth introducing here, especially if the bar will stay on in a wind.

"It is a question with us as to whether or not he has reached his limit.

"Let us hope that the day he appears in the Harvard stadium the conditions will be somewhere near perfect and that he will have in his system an approach to his record of six feet seven inches. A month or two ago most followers of sport would probably have conceded that they would sooner expect some sprinter to come along and show 9 2-5 seconds for the century than a jumper who could clear 6 feet 7 inches.

EXTENSIVE ATHLETIC IMPROVEMENTS AT YALE

[Special by Federal Wireless Telegraph Line.]

NEW HAVEN (Ct.) May 23.—Complete plans for the building of the Yale coliseum, to seat approximately 60,000 people at the annual football and other athletic contests between Yale, Princeton and Harvard, and for the building of tennis and squash courts, baseball diamonds, football fields and other fields, for outdoor sports, will be announced to 25,000 Yale men by means of the Yale Alumni Weekly.

Besides this, a new baseball field, seating about 25,000, and a modern clubhouse will be erected. The total expense is estimated at $700,000. Of this amount the coliseum will cost $300,000, the eighty-five acres of land opposite the present Yale field necessary for the project about $150,000, the clubhouse about $100,000, and the new baseball stand on the old field about $50,000. The rest of the sum will be spent in general development of the grounds.

WESTERN A. C. PUTS ON LIVE BOXING BILL.

Last night Billy Hart's Western Athletic Club entertained about 200 fans with ten snappy boxing bouts and a big feed.

Several budding champions were among the amateurs who competed. Ad Shearer of the Western A. C. is a little bantam who made a big hit with the fans. He is clever and carries a huge punch. Nicols of Pasadena made a good impression.

Leigh, a lightweight of the Pasadena A. C., proved to be about the best on the programme in his bout with Jimmy Hill, of the Western A. C. Bob Graham, the middleweight who is to appear at the next show of the Pacific Athletic Club, boxed an exhibition with George Blake and Billy Coe and Heinie Brand of the Western A. C. went three fast rounds.

GUNBOAT WANTS WORK.

NEW YORK, May 23.—[Exclusive Dispatch.] Gunboat Smith, the California heavyweight, is after a match with Bombardier Wells, and his manager, Jim Buckley, has posted $500 as a forfeit in challenging the English champion. If the O'Rourke-Palzer mix-up prevents a bout being arranged between Al and Wells, it is not improbable that he will take on Smith.

Worm Turns.

HEAVERS' DUEL WON BY CHECH.

Local Flinger Holds Tigers to Six Swats.

Vernon Scares Angels With Ninth Inning Rally.

Fine Fielding by Berger and Metzger Is Feature.

BY GREY OLIVER.

Los Angeles, 3; Vernon, 2.

Anyone who thinks Chech is a bum pitcher should have seen him work yesterday.

Vernon got but six hits off him and but for a batting rally in the ninth, the Tigers would have been shut out.

Many nice games out there this year, but none nicer than the one yesterday. Light hitting, fine fielding and a close score. Looked like Los Angeles easy all the way, but in the ninth the Tigers seemed to take a shot of hop and rapped out two singles and a double off Chech and threw a terrifice scare into the locals, but could not quite get up in time. Hard luck, some persons said, but the others thought it was too much class. Depends on which one you liked.

Chech pitched beautiful ball and the Tigers never had a chance until the last inning. Then Burrell, who is ordinarily a good pinch hitter, could not connect safely, with the tying run on second base and the battle was over.

Never a sign of an error. The way both teams fielded the ball would make any one sit up and take notice. Berger made a great running catch of Burrell's pop fly back of second in the second inning and recovered himself in time to double out Bayless at first.

This was the star feature of the day, but Metzger made an equally great one in his running catch of Kane's foul near the grand stand in the fourth inning. Howard also shone with a fine assist on Carson's grounder in the sixth inning.

The Angels did not have all the fine plays, for the Tigers were also in the limelight on several occasions. Bayless showed his class in a fine running catch of Dillon's fly to right in the second inning and Patterson was there was a marvelous right-handed stop of Dillon's nasty bouncing grounder in the fifth and his equally good assist to first base to retire Dillon.

The hitting was so light that circus plays were scarce. Chech was at his best, and for eight innings allowed the Tigers but three singles. Only two of them reached second base dur-

(Continued on Second Page.)

UNITED STATES LEAGUE "ALL IN."

[BY DIRECT WIRE TO THE TIMES.]

NEW YORK, May 23.—[Exclusive Dispatch.] It looks as though the United States League is about to turn up its toes. This new outlaw organization, which the promoters expected to become a third major league, has had little success since its inauguration early this month.

In this city, especially, it has been a huge frost, hardly enough people turning out to see the games to form a bowling team. In the other eastern cities it has been almost as much of a frost. At first the United States was successful in a measure, but of late it has fast been going into decline.

The Cleveland team is the first to withdraw from activity in the league's affairs, having just surrendered its franchise.

The reasons for the imminent failure of the league are poorly-played games, unknown talent and lack of capital. It is believed Saturday will wind up the career of the league.

Hard Slugging.

WHITE SOX HAMMER OUT VICTORY IN TWO INNINGS.

Hit Hoff Hard and Often in the Eighth and When McConnell Takes His Place He Is Knocked Without Mercy—Champs Whang New Flinger for All Kinds of Swats and Win Easily.

[SPECIAL BY FEDERAL WIRELESS TELEGRAPH LINE.]

LOS ANGELES TIMES BUREAU, New York, May 23.—It looked for a while today as if the Yankees were going to win over the White Sox, but in the eighth inning the visitors got their eye on the ball and whaled out five runs.

In order to make certain, they sent four more tallies across in the ninth. Score:

CHICAGO.

	A.B.	R.	B.H.	P.O.	A.	E.
[illegible]	[illegible]	[illegible]	[illegible]	[illegible]	[illegible]	[illegible]
Totals	38	10	13	27	18	2

NEW YORK.

	A.B.	R.	B.H.	P.O.	A.	E.
Daniels, rf	[illegible]	[illegible]	[illegible]	[illegible]	[illegible]	[illegible]
[illegible]	[illegible]	[illegible]	[illegible]	[illegible]	[illegible]	[illegible]

SUMMARY.

Two-base hits—Bodie, Sweeney. Three-base hit—Zeider. Sacrifice hits—Sweeney, Bodie. Stolen bases—Hartzell. Struck out—By Hoff, 7; by Vaughn, 1; by McConnell, 1. Bases on balls—Off Hoff, 3; off McConnell, 1; off Benz, 1; off Peters, 1. Wild pitch—McConnell. Hits—Off Benz, 5; off Hoff, 9; off Vaughn, 1. Left on bases—Chicago, 7; New York, 10. Umpires—Evans and Egan. Attendance, 400.

WON IN TENTH.
REDS ARE TOO STRONG.

[Special by Federal Wireless Telegraph Line.]

BOSTON, May 23.—Cleveland was out-gamed in a ten-inning game with the Bostons today. The Nap players made more hits and fewer errors than the home team, but the six wallops were more timely and useful. Speaker added a home run to his score.

Score:

BOSTON.

	A.B.	R.	B.H.	P.O.	A.	E.
Hooper, rf	5	1	1	0	0	0
Yerkes, 2b	4	0	0	4	4	0
Speaker, cf	5	2	2	3	0	1
Lewis, lf	4	1	1	1	0	0
Gardner, 3b	3	0	0	0	3	0
Bradley, 1b	3	0	1	11	1	0
Wagner, ss	4	1	1	4	7	0
Nunamaker, c	4	0	0	2	2	1
Cicotte, p	1	1	0	1	1	0
Wood, p	1	0	0	0	1	0
Totals	34	6	9	[illegible]	21	2

CLEVELAND.

	A.B.	R.	B.H.	P.O.	A.	E.
Graney, lf	4	1	2	2	1	0
Olson, ss	5	1	1	2	4	0
Jackson, cf	5	0	2	1	0	0
Griggs, 1b	5	0	2	11	0	0
Hohnhorst, 1b	1	0	0	1	0	1
Easterly, c	3	0	1	2	0	0
Adams, c	[illegible]	[illegible]	[illegible]	[illegible]	[illegible]	[illegible]
[illegible]	[illegible]	[illegible]	[illegible]	[illegible]	[illegible]	[illegible]
Totals	[illegible]	[illegible]	[illegible]	[illegible]	14	2

—Adams called out for Griggs' interference.
—None out when winning run scored.

SCORE BY INNINGS. [illegible]

SUMMARY.

Two-base hits—Jackson, Wagner, 2; Ryan, Griggs. Home run—Speaker. Base hits—Off Cicotte, 11; off Wood, 2. Sacrifice hits—Gardner, Lewis. Stolen bases—Ryan, Wagner. Double play—Cicotte, Wagner and Bradley. Sacrifice fly—Yerkes. Left on bases—Boston, 6; Cleveland, 8. Bases on balls—Off Cicotte, 2; off George, 1. First base on errors—Cleveland, 1. Struck out—By Cicotte, 2; by George, 5; by Wood, 1. Time of game—2h. 11m. Umpires—Westervelt and O'Loughlin.

More Bad Luck.

CINCINNATI AGAIN DROPS HARD GAME TO CARDINALS.

[SPECIAL BY FEDERAL WIRELESS TELEGRAPH LINE.]

LOS ANGELES TIMES BUREAU, St. Louis, May 23.—In a game filled with thrills today the Cardinals pulled the Reds down another notch in the pennant race. Bresnahan's men took the lead early, but in the sixth the Reds fell on Steele and slaughtered him for seven runs.

In the seventh, however, the Cardinals took revenge, piling up four runs, which gave them a lead they held to the end. Score:

CINCINNATI.

	A.B.	R.	B.H.	P.O.	A.	E.
Bescher, lf	6	2	2	2	0	0
Marsans, cf	4	1	1	3	1	0
[illegible], 1b	5	1	3	12	1	0
Mitchell, rf	4	1	2	2	0	0
Egan, 2b	6	1	2	1	4	0
Phelan, 3b	5	1	2	0	2	0
Esmond, ss	3	1	0	1	3	1
McLean, c	5	1	2	3	2	2
Gaspar, p	2	0	0	0	3	0
Smith, p	0	1	0	0	0	0
Humphries, p	1	0	0	0	0	0
Totals	45	10	15	24	15	4

ST. LOUIS.

	A.B.	R.	B.H.	P.O.	A.	E.
Magee, 3b	3	0	0	2	2	1
[illegible]	[illegible]	[illegible]	[illegible]	[illegible]	[illegible]	[illegible]
Totals	[illegible]	11	[illegible]	27	14	[illegible]

x—Batted for Steele in sixth.

SCORE BY INNINGS.

	1	2	3	4	5	6	7	8	9	
Cincinnati	0	2	0	0	0	7	0	0	0	—10
St. Louis	2	0	0	4	0	1	4	0	x	—11

SUMMARY.

Two-base hits—Ellis, Mitchell, Wingo. Three-base hit—Mowrey. Home runs—Bescher, Wingo. Sacrifice hits—Mowrey, McLean. Sacrifice flies—Esmond, Magee, Evans. Stolen bases—Marsans, 2; Esmond, Konetchy, Phelan. Double play—Severoid and McLean. Bases on balls—Off Gaspar, 4; off Smith, 3; off Steele, 3; off Woodburn, 1. Struck out—By Gaspar, 1; by Sallee, 1; by Humphries, 1. Hits—Off Steele, 14; off Sallee, 1; off Gaspar, 4; off Smith, 6; off Humphries, 1. Left on bases—St. Louis, 6; Cincinnati, 14. Time of game—2h. 40m. Umpires—Rigler and Finneran.

ADAMS IN FORM.
BOSTON LOOKS CHEAP.

[Special by Federal Wireless Telegraph Line.]

PITTSBURGH, May 23.—Babe Adams twirled in his best form this afternoon and served a dazzling assortment of slants and benders to the Boston braves, who proved easy victims to the ravaging Pirates.

The score was 3 to 1. Score:

PITTSBURGH.

	A.B.	R.	B.H.	P.O.	A.	E.
Byrne, 3b	4	0	1	2	2	0
Carey, lf	4	0	1	4	0	0
Leach, cf	4	2	2	2	0	0
Viox, ss	4	1	1	2	0	0
J. Miller, 1b	3	0	1	10	0	0
Wilson, rf	3	0	2	2	0	0
McCarthy, 2b	3	0	1	0	5	0
Kelley, c	3	0	1	4	0	0
Adams, p	3	0	1	0	2	0
Totals	31	3	11	27	9	0

BOSTON.

	A.B.	R.	B.H.	P.O.	A.	E.
[illegible]	[illegible]	[illegible]	[illegible]	[illegible]	[illegible]	[illegible]
Totals	32	1	6	24	9	1

SCORE BY INNINGS.

	1	2	3	4	5	6	7	8	9	
Pittsburgh	0	0	0	1	0	2	0	0	x	—3
Boston	0	0	0	0	0	0	0	0	1	—1

SUMMARY.

Two-base hits—Byrne, Wilson. Three-base hits—Leach, J. Miller. Sacrifice hit—Kelly. Sacrifice fly—J. Miller. Double plays—Shean and Devlin, McDonald and Devlin. Bases on balls—Off Brown, 2. Struck out—By Adams, 4; by Brown, 2. Left on bases—Pittsburgh, 4; Boston, 5. First base on errors—Pittsburgh, 1; Boston, 1. Time of game—1h. 29m. Umpires—Owens and Brennan.

SENATORS IN FRONT.
COBB'S TEAM BEATEN.

[Special by Federal Wireless Telegraph Line.]

WASHINGTON, May 23.—Washington drove Burns out of the box today and defeated Detroit, 5 to 2. Hughes pitched well with poor support.

Moeller's two-bagger, scoring three runs in the fourth inning, was a feature.

Score:

DETROIT.

	A.B.	R.	B.H.	P.O.	A.	E.
Bush, ss	3	0	0	3	4	1
Jones, lf	3	0	2	0	1	0
[illegible], cf	4	0	0	2	0	0
Crawford, rf	4	0	3	1	0	0
Delahanty, 2b	3	0	0	2	4	0
Gainor, 1b	4	1	1	9	0	0
Moriarity, 3b	3	0	0	1	0	0
Stanage, c	4	1	1	1	3	0
Burns, p	1	0	0	0	1	0
Dubuc, p	2	0	0	0	3	0
Mullin, x	1	0	0	0	0	0
Totals	34	2	7	24	17	1

WASHINGTON.

	A.B.	R.	B.H.	P.O.	A.	E.
Moeller, lf	4	2	2	2	1	1
Foster, 3b	4	0	2	2	2	1
Milan, cf	3	0	1	4	0	0
Schaefer, 1b	4	0	1	7	0	0
Walker, rf	4	0	1	1	1	0
Knight, 2b	3	0	0	4	1	0
McBride, ss	3	1	2	1	1	1
Henry, c	[illegible]	[illegible]	[illegible]	[illegible]	[illegible]	[illegible]
Ainsmith, c	4	1	1	6	1	0
Hughes, p	3	1	0	0	2	0
Totals	32	5	10	27	9	3

x—Batted for Burns in fifth.

SCORE BY INNINGS.

	1	2	3	4	5	6	7	8	9	
Detroit	0	1	0	0	0	0	1	0	0	—2
Washington	0	0	1	4	0	0	0	0	x	—5

SUMMARY.

Two-base hits—Crawford, Moeller. Three-base hit—Foster. Bases on balls—Off Burns, 4; off Dubuc, 2. Stolen base—Crawford. Double play—Foster, Knight and Schaefer. Left on bases—Detroit, 6; Washington, 7. Bases on balls—Off Burns, 3; off Dubuc, 2; off Hughes, 2. Bases on errors—Detroit, 2. Struck out—By Burns, 2; by Hughes, 5. Passed balls—Henry, 2. Wild pitch—Hughes. Time of game—2h. Umpires—Hart and Connolly.

SLUGGING CONTEST.
CHAMPS IN FRONT.

[Special by Federal Wireless Telegraph Line.]

PHILADELPHIA, May 23.—St. Louis was easily defeated here today by a score of 9 to 3. Both Lake and Brown were hit hard.

Murphy led the home team's slugging with three singles and a double in four times at bat.

Score:

ST. LOUIS.

	A.B.	R.	B.H.	P.O.	A.	E.
Shotton, cf	5	1	1	2	1	0
Hogan, lf	3	0	1	5	0	0
Stovall, 1b	4	0	0	9	1	0
Laporte, 2b	4	0	1	2	2	0
Pratt, 3b	4	0	1	0	3	0
Austin, rf	4	1	0	1	1	0
Wallace, ss	4	0	2	1	2	0
Stephens, c	2	0	0	1	1	0
Keller, c	2	0	0	0	1	0
Lake, p	0	0	0	0	0	0
Brown, p	3	0	2	0	1	0
Compton, x	1	0	1	0	0	0
Totals	36	3	9	24	12	0

PHILADELPHIA.

	A.B.	R.	B.H.	P.O.	A.	E.
Maggert, lf	1	0	0	0	0	0
Oldring, cf	3	0	0	1	0	0
Strunk, cf, lf	3	2	2	5	0	0
Collins, 2b	4	1	2	2	2	1
Baker, 3b	4	1	2	1	1	0
Murphy, rf	4	1	4	0	0	0
McInnis, 1b	4	1	1	7	2	1
Barry, ss	4	1	2	2	4	0
Thomas, c	4	0	0	4	0	0
Bender, p	3	1	1	3	1	0
Totals	33	9	14	27	10	2

x—Batted for Brown in the ninth.

SCORE BY INNINGS.

	1	2	3	4	5	6	7	8	9	
St. Louis	0	0	1	0	0	1	0	0	1	—3
Philadelphia	2	2	0	0	1	0	2	0	x	—9

SUMMARY.

Two-base hits—Hogan, Strunk, 2, Murphy, Barry. Three-base hit—Baker. Sacrifice hit—Collins. Sacrifice fly—Oldring. Stolen bases—Baker, Strunk, Murphy, Bender. Struck out—By Bender, 4. Double play—Barry and McInnis. Base on errors—St. Louis, 1. Left on bases—St. Louis, 7; Philadelphia, 6. Bases on balls—Off Lake, 1; off Brown, 3; off Bender, 1. Hits—Off Lake, 5; off Brown, 9. Time of game—1h. 55m. Umpires—Perrine and Dineen.

Northwestern Games.

At Vancouver—Seattle, 2; Vancouver, 5.

At Victoria—Tacoma, 5; Victoria, 4.

At Portland—Spokane, 2; Portland, 3.

Western League.

At Sioux City—Sioux City, 12; Wichita, 4.

At Des Moines—Des Moines, 6; Topeka, 4.

At Omaha—Omaha, 1; Lincoln, 0.

At St. Joseph—St. Joseph, 5; Denver, 2.

Union Association.

At Missoula—Missoula-Helena postponed; wet grounds.

At Great Falls—Great Falls, 5; Butte, 3.

Arguments.

MORAN'S CAREER IN THE BALANCE.

Englishman's Battle on June 8 His Last Chance.

Charlie White Underestimated by Owen.

Jack White Looking for Return Rivers Match.

BY OWEN R. BIRD.

Arguments are running rife at the present time over Owen Moran's condition and whether he will be a match for Jack White on June 8, but there is one side of the question that has not been brought to light as yet. The only time that Moran ever saw Charlie White fight was about three years ago at Naud Junction, when White and Danny Webster put up a poor exhibition and White seemed to have the bad end of the deal.

This was three years ago, and Moran evidently supposed that Charlie White had been standing still during that time, instead of steadily improving, as is the case. Well, he trained for the fight with a bland smile, several shaves and a hair-cut, and when he tried to get busy and knock out this White person he found that Charles had changed all for the better and was not in front of his heavy right-hand wallops. The result was that he lost his English temper and got wild.

Moran on Verge.

Owen Moran has learned his lesson and White will have to gather the harvest. At the present reading of the minutes Owen Moran is in that questionable state of "can he do it," or "has he come and gone for good?" He says, of course, that he has not started yet, but then we will have to be shown. In this fight game when a man has gone back he is never given anything till he kills about ten good ones and then the public unwillingly admits that maybe he can return and do the work. Stanley Ketchel had to almost kill Papke twice before it was admitted that he was right, after the fight here, when Papke knocked him cold in a dozen rounds.

Moran claims that Charlie White butted him in this Syracuse fight and made him sore, and he is coming West with blood in his eye for this fight with Brother Jack.

Moran's Last Chance.

Owen Moran has had a world of ring experience, a willing mixer and is ready at all times to carry the fight to his opponent and there is nothing he likes better than to stand head to head and swap punches. For this reason, one can never tell just what is going to happen when the little Englishman starts. It is a cinch that unless Moran makes good in this fight, he will be counted among those who are in the down-and-out club for good. Owen knows this and it is up to him now.

As Moran takes his fight to the other man's corner, Jack White will be suited to the queen's taste, as the little Chicago kicker likes nothing better than a man who rushes in. It gives him a chance to get in that deadly left and right- one-two punch, that has worked havoc with so many of the climbers.

He Must Train.

Jack started light work yesterday at Venice and Moran will arrive Sunday and go to Doyle's camp for his training. Now, Owen will have to train for this fight, as Uncle Tom McCarey is going to have personal supervision over the camp, after his little experience with Abe Attell before the Kilbane fight, so if Moran is beaten it will be by a better man, not by lack of condition or any of the usual excuses.

Curtain Raisers Good.

There is one feature of the last few fights that is worthy of honorable mention and that is the preliminaries. All the curtain raisers have been hummers; in fact, some of the best ever seen here since the game came into the South. Charles McHugh is to be congratulated for his success along this line, as in these battles the fans want action and they have been sure getting enough of the rapid-fire stuff.

The semi-windup, June 8, will be ten rounds between Kid Dalton, Harry Burns' hope, and Pete McVey, Ad Wolgast's man. McVey is an old head at the game, who has been out of the running for about a year, but under the leadership of the lightweight champion has been talked into coming back with the knights of the circle. McVey has been going well in Seattle and Ad thinks he will make a great climb for the top.

We all know Dalton, the Italian iron man. If he beats McVey, Mac will be in the "D and O Club, but if Mac wins, he will be figured good, as Charlie is one of the toughest boys in the game today and when they beat him, they go up and when he beats them, they go out.

Slashing Stuff.

The curtain-raiser for the battle on June 8 will bring Bob Graham and Charlie King into the ring at the middleweight limit. These fellows serve up that slam-bang stuff which always tickles the fans.

The midway bout is between Jack Walsh, who was a boxer one time in the L.A.A.C., and Bill Hoyt. The boys are two heavyweight babies of the knock-down, carry-out style, and will lead up nicely to the semi-windup between Dalton and McVey.

White Looks Ahead.

If Jack White puts Moran on the hummer, it will be his second step toward the return go with Joe Rivers. The first step was taken when he stopped Conley in eleven rounds. Jack is biting off a big chunk when he starts for Rivers again, as Joe is now a lightweight, and right there will have something on White, and after the July fight with Wolgast may be in such a position as to demand almost anything. Most champions do, you know.

Two Joes Due.

Rivers and Levy are to arrive here Saturday, and it is a safe bet that Joe will not get talked out, Joe Levy we mean, for the next ten days at least.

Packy a Welter Now.

The fact that Packy McFarland has at last agreed to meet a welterweight must mean that the 135-pound stuff is getting too much for the stockyard king. It is a known fact that Packy has had to dry out a great deal for the last few fights, so nature is about to force him into the class where he belongs. It is tough luck for Packy, as there was a lot of easy money to be made in the six and ten-round stuff at 135 pounds, and Packy is one of the most wealthy fighters in the game today, having a bank roll of over $75,000, besides some valuable real estate in Chicago.

Now that he has made the break into the welterweight division, it is almost safe to say that there will be some action here, for the one thing Packy wants to do is to fight, and that early and often.

There are a good many years of active service left in his frame, and he wants to be getting the money while it lasts. The next thing on the fight programme will be a welterweight elimination tournament, from which a world's champion will be developed. It would be good, and with McFarland in the running he would be the most likely candidate for the honor, but there will be many who would have to be laid out before he could claim the belt without a dispute.

More Hot Air.

Eddie McGoorty, who claims the middleweight championship of the world, mainly because Stanley Ketchel is buried, has arrived in New York with a big blast of hot air and gone into training for his fight with Bob Moha, which will take place at the St. Nicholas Athletic Club.

Eddie has put up the usual $5000 as a forfeit to meet any middleweight in the world and says that he is willing to let the same go as a side bet if any matches are made. It is a good thing they keep these stage money talkers on the other side of the Rocky Mountains, where they can't give decisions and champions are made in a night.

Mandot Needs Rest.

Joe Mandot needs a good rest before they bring him out here for a try with some of the good western lads as twenty rounds is no joke with Willie Ritchie, Jack White or Joe Rivers, et al.

This famous second-rater, Willie Ritchie, who is one of the best lightweights in the country today and who will have to leave dear old 'Frisco town and win about one dozen fights before his own city will recognize his ability, will be in the Great Southwest about the time that Joe Rivers and Ad Wolgast come together and it would be a safe bet to say that he will be on the August card with some of the fast ones. There will be one fight between the Langford-Jeanette battle July 27, and the Attell-Kilbane date on Labor Day and with all the material at hand, there should be a good one, and Willie Ritchie matched with either the winner of the Moran-White fight, Joe Rivers or Joe Mandot, would make the public sit up and take notice.

Togo in Trouble.

Eddie Robinson, who has discovered the only real Jap fighter in the world, hit town yesterday with young Togo in tow. The Jap has had twenty-seven fights and has won twenty-five of them by the knockout route. After his recent fight with Roy Moore in San Francisco, Togo began to have trouble with his eyes and is here now to have them treated.

PITCHERS' JOBS HANG IN BALANCE.

[Special by Feredal Wireless Telegraph Line.]

NEW YORK, May 23.—The day of Matty and Walter Johnson is nearing an end. A man has come from Lincoln, Neb., with a little contrivance which he declares will enable any school boy to throw a curve that a blacksnake could not follow.

The man's name is R. W. Jones and his device is a small rubber suction cup that is strapped on the fingers by means of a rubber band. The suction cup, declares Jones, holds the ball and may be shifted to any position with respect to the fingers, thus regulating the size and kind of curves. The style of curve depends on the manner in which the ball is released.

SANTA ANA HIGH COMES BACK STRONG.

[BY DIRECT WIRE TO THE TIMES.]

SANTA ANA, May 23.—[Exclusive Dispatch.] The Santa Ana High School baseball team and student body are not willing to shoulder the responsibility for whatever losses the Fullerton Union High School team may have suffered after the baseball game played between the two schools here last Tuesday. They are not persuaded that Santa Ana High School students are responsible for the theft of clothing and other personal belongings alleged by Principal Brunton of Fullerton to have occurred in the dressing-rooms here during the game.

Today, W. A. Bartlett, head of the Santa Ana school, received a bill from the Fullerton principal. The bill was for $11.50, and a large share of it was for money said to have been stolen. A pocket knife of the value of $1.50 was listed. This put a different phase on the whole matter. The school authorities here knew of no rumpus until the report got out concerning the taking of clothing.

It was thought that was perpetrated as a practical joke, but when the report came it appeared to be nothing else than pure burglary. That Principal Brunton should accuse Santa Ana students of the act and talk of expelling the school from the county athletic association, naturally aroused considerable ire and was generally regarded as lacking in fair play. This was especially true when it was learned at the High School today that the Fullerton coach had been told by the Santa Ana players to tell his players not to leave anything of value in the dressing-room, which is in one corner of the grounds, and easily entered in the excitement of the game by boys, of whom no small number gather at the game.

This year Santa Ana's athletes have gained a reputation for gentlemanly conduct, and they intend to keep that reputation by probing the accusations of the Fullertonites. To that end a board of control meeting was held this afternoon and Principal Bartlett, Coach Ratcliffe, Manager Morrison of the baseball team, and President **Smith of the student body, are going to Fullerton Saturday morning to find** out everything they can about the affair. They do not want to shield anybody, neither do they want Fullerton to throw upon their High School the blame for the act of some unknown larcenist.

HEAVER'S DUEL

(Continued From First Page.)

ing that time, and but four got to first. This is pitching and this is what beat the Tigers.

Carson was all right in a way, but he did not weigh enough, the way things turned out. The locals did not hit him hard, but all of the hits seemed to help along the runs and after they had made three off him in seven innings, he retired and gave Gray a chance.

The Angels got their first run very easy in the third inning when Berger singled and stole second and scored on Heitmuller's drive to left.

Another equally soft one arrived in the fifth when Howard banged one to center, advanced on Berger's sacrifice and scored when Heitmuller hit to right field. In the seventh, with two out, Berger hit to center, stole second and scored on Daley's hit to center.

All this looked very easy, but the Tigers tried to make one of those Sacramento ninth-inning rallies and very near turned the grand stand upside down with their swats in the ninth. Hap Hogan was out on the coaching line at third base, yelling his head off in the effort to rattle Chech, but the best he could do was to get two runs.

Kane opened the ninth with an infield single and Patterson flew to center. Litschi cracked a single to center and then Bayless put a crimp in the Vernon fans by fanning. With all their hopes practically on the blink, Hosp suddenly revived them with a hard double against the score board that drove in both Kane and Litschi.

Here was the one grand chance that Vernon had to tie the score, and with the dangerous Burrell at bat everyone looked for something good and it came very near coming on Burrell's hard grounder to short, but Berger made a beautiful stop and threw to first and just managed to get the ball there in time to retire the runner. This ended the game and in the snappy fielding shown the fans never saw a more interesting struggle.

The score:

LOS ANGELES.

	A.B.	R.	B.H.	S.B.	P.O.	A.	E.
Howard, 2b	4	1	1	0	0	2	0
Berger, ss	4	1	2	2	1	4	0
Daley, cf	2	0	[illegible]	2	3	0	0
Heitmuller, rf	4	0	[illegible]	[illegible]	0	0	0
Dillon, 1b	4	[illegible]	[illegible]	0	10	0	0
Metzger, 3b	4	[illegible]	[illegible]	0	4	1	0
Lober, lf	3	0	0	0	5	0	0
Smith, c	3	0	1	0	3	0	0
Chech, p	3	0	0	0	0	2	0
Totals	30	3	8	4	27	10	0

VERNON.

	A.B.	R.	B.H.	S.B.	P.O.	A.	E.
Carlisle, lf	4	0	2	0	1	0	0
Kane, cf	4	1	1	0	3	0	0
Patterson, 1b	4	0	0	0	9	0	0
Litschi, ss	4	1	1	0	1	[illegible]	0
Bayless, rf	2	0	1	0	2	0	0
Hosp, 2b	[illegible]	[illegible]	[illegible]	[illegible]	[illegible]	[illegible]	[illegible]
Burrell, 3b	[illegible]	[illegible]	[illegible]	[illegible]	[illegible]	[illegible]	[illegible]
Sullivan, c	[illegible]	[illegible]	[illegible]	[illegible]	[illegible]	[illegible]	[illegible]
Agnew, c	[illegible]	[illegible]	[illegible]	[illegible]	[illegible]	[illegible]	[illegible]
Carson, p	[illegible]	[illegible]	[illegible]	[illegible]	[illegible]	[illegible]	[illegible]
Gray, p	[illegible]	[illegible]	[illegible]	[illegible]	[illegible]	[illegible]	[illegible]
Stinson, x	[illegible]	[illegible]	[illegible]	[illegible]	[illegible]	[illegible]	[illegible]
Brashear, xx	[illegible]	[illegible]	[illegible]	[illegible]	[illegible]	[illegible]	[illegible]
Totals	[illegible]	[illegible]	[illegible]	[illegible]	[illegible]	[illegible]	[illegible]

x—Stinson batted for Sullivan in eighth inning.
xx—Brashear batted for Carson in eighth inning.

SCORE BY INNINGS. [illegible]

SUMMARY.

Hits made—Off Carson, 7 and 3 runs in 7 innings.
Two-base hit—Hosp.
Sacrifice hits—Berger, Hosp.
Bases on balls—Off Carson, 2; off Chech, 1.
Struck out—By Carson, 3; by Chech, 5; by Gray, 2.
Double play—Berger to Dillon.
Hit by pitched ball—Brashear.
Time of game—1h. 40m.
Umpires—Casey and McGreevy.

MUN'S ERROR FATAL.
LOSES SEALS GAME.

[BY A. P. NIGHT WIRE TO THE TIMES.]

OAKLAND, May 23.—Mundorff's muff of a right field fly in the seventh with two on bases, let in two runs and, on the throw to the plate, the batter took third.

Koestner's single lifted him in and Portland had won from San Francisco, despite a triple and lone tally in the ninth by Powell. Score:

PORTLAND.

	A.B.	R.	B.H.	S.B.	P.O.	A.	E.
Chadbourne, lf	5	0	0	0	2	0	0
Bancroft, 2b	4	0	3	0	1	1	0
Rodgers, 2b	4	0	0	0	2	1	0
Krueger, cf	4	1	2	0	3	0	0
Butler, ss	4	0	1	0	1	3	0
Doane, rf	3	1	2	0	1	0	0
Rapps, 1b	4	1	1	0	10	1	0
Burch, c	4	1	0	0	5	2	0
Koestner, p	4	0	1	0	1	2	0
Totals	36	4	10	0	27	10	0

SAN FRANCISCO.

	A.B.	R.	B.H.	S.B.	P.O.	A.	E.
Mundorff, rf	4	0	2	2	2	0	1
McArdle, ss	3	0	0	0	3	4	0
Raftery, cf	4	0	2	1	3	2	0
Hartley, lf	4	0	1	0	0	0	0
Jackson, 1b	4	0	0	0	11	1	0
Gedeon, 2b	3	0	0	0	4	1	1
Corhan, 3b	3	0	1	0	1	3	1
Schmidt, c	4	0	1	0	3	2	0
McCorry, p	3	0	0	0	1	3	0
Powell, x	1	1	1	0	0	0	0
Totals	33	1	8	3	27	16	3

x—Batted for Gedeon in ninth.

SCORE BY INNINGS.

	1	2	3	4	5	6	7	8	9	
Portland	0	0	0	0	0	0	3	1	0	—4
Base hits	1	1	0	1	0	0	4	2	0	—10
San Francisco	0	0	0	0	0	0	0	0	1	—1
Base hits	2	0	1	2	0	1	1	0	1	—8

SUMMARY.

Three-base hit—Powell.
Two-base hit—Corhan.
Sacrifice hit—McArdle.
First base on balls—Off Koestner, 2.
Struck out—By McCorry, 3; by Koestner, 3.
Hit by pitcher—Doane.
Time of game—1h. 30m.
Umpires—McCarthy and Hildebrand.

SENATORS IN FRONT.
WIN BY TIMELY SWATS.

[BY A. P. NIGHT WIRE TO THE TIMES.]

SACRAMENO, May 23.—Sacramento took its second victory of the week from Oakland, 5 to 4, today by bunching hits and profiting by two walks off Gregory and Hetling's error in the second. Four runs were scored by the locals in the second and doubles by Madden and Van Buren added another in the fourth.

In the last half of the game, Sacramento presented an infield of substitutes, Miller being the only regular in the game. O'Rourke was hit in the head by a pitched ball in the fourth and retired in favor of Ireland. Shinn wrenched his ankle sliding into third and Mahoney filled the vacancy.

Two scratch hits, a walk and a hit batter forced in Oakland's first run in the second. A double and two errors added another in the third. Miller's error in the ninth gave the visitors a start and three singles put across two runs, one shy of tying the score. Durbin relieved Gregory on the mound for Oakland in the fifth and held the locals hitless and runless. Score:

OAKLAND.

	A.B.	R.	B.H.	S.B.	P.O.	A.	E.
Frick, 2b	3	0	0	0	0	6	0
Hoffman, lf	4	0	0	0	2	0	0
Zacher, cf	4	1	0	0	4	0	0
Patterson, rf	5	1	3	1	0	0	0
Hetling, 3b	5	1	1	0	1	4	1
Cook, ss	3	0	0	0	0	2	0
Sharpe, 1b	4	0	3	0	13	0	0
Tiedemann, c	5	1	1	0	2	1	0
Gregory, p	4	0	1	1	[illegible]	[illegible]	[illegible]
Durbin, p	3	0	0	0	0	1	0
Totals	40	4	10	2	24	14	1

SACRAMENTO.

	A.B.	R.	B.H.	S.B.	P.O.	A.	E.
Shinn, ss	2	1	0	0	1	3	1
Mahoney, 2b	1	0	0	0	0	1	0
Madden, rf	3	2	1	0	1	0	0
O'Rourke, 2b	2	0	2	0	0	2	0
Ireland, 2b, ss	1	0	0	0	1	1	0
Van Buren, cf	3	0	2	0	2	0	0
Miller, 1b	4	0	0	0	7	0	1
Lewis, lf	4	0	0	0	2	1	1
Heister, 3b	4	1	0	0	4	2	1
Cheek, c	3	0	0	0	6	0	0
Williams, p	3	1	1	0	0	2	0
Totals	30	5	6	0	*28	13	4

*—Hetling out in first inning for interference.

SCORE BY INNINGS.

	1	2	3	4	5	6	7	8	9	
Oakland	0	1	1	0	0	0	0	0	2	—4
Base hits	2	2	1	0	0	0	1	1	3	—10
Sacramento	0	4	0	1	0	0	0	0	x	—5
Base hits	[illegible]	[illegible]	[illegible]	[illegible]	[illegible]	[illegible]	[illegible]	[illegible]	x	—6

SUMMARY.

Six hits, 5 runs off Gregory in 4 innings.
Charge defeat to Gregory.
Two-base hits—Van Buren, 2; Patterson, 1; Madden.
Struck out—By Williams, 5; by Gregory, 2; by Durbin, 1.
Bases on balls—Off Williams, 4; off Gregory, 2; off Durbin, 2.
Hit by pitched ball—[illegible] O'Rourke by Gregory, [illegible]
Passed ball—Tiedemann.
Double play—Lewis to [illegible]
Time of game—1h. [illegible]
Umpires—Finney and [illegible]

ANGELS MAY SEE MORE OF MOORE.

"The Chicago Cubs have written me that they have asked waivers on Second Baseman Moore," said Henry Berry yesterday, "and naturally Murphy wants to know if I care to have the player back.

"Of course, I have the first chance at him if Murphy can get waivers on him, but I don't know whether I want him or not," added Berry.

"I can get him back at the draft price of $1000, and I will have a conference with Dillon about him. We may give him a trial at first base, as he may be a star there. We will decide this week if we want him."

Santa Fe
Back East Excursion
rates

SALE DATES
May 25-27-28-29-30.
June 1-2-6-7-8-13-14-15-17-18-19-20-24-25-27-[illegible]
July 1-2-3-15-16-22-23-28-29-30-31.
August 1-2-3-4-5-6-7-14-15-16-22-23-24-29-30-31.
September 4-5-6-7-8-11-12.

ALSO
Boston $110.50 Memphis
Chicago 72.50 New Orleans
Council Bluffs 60.00 New York
Denver 55.00 Omaha
Houston 60.00 St. Louis
Kansas City 60.00 St. Paul

To many other points in addition to above.
Good for return until October 31, 1912.
You can stop over at Grand Canyon—Yosemite Valley—Petrified Forest—Indian Pueblos.
May I send you folders telling of these [illegible]
Phone or call on me for reservations.
E. W. McGee, Gen. Agt. Santa Fe—[illegible]
Phone A5224—Main 738—Broadway [illegible]

You can purchase ticket now for any date and avoid the rush.

Santa Fe

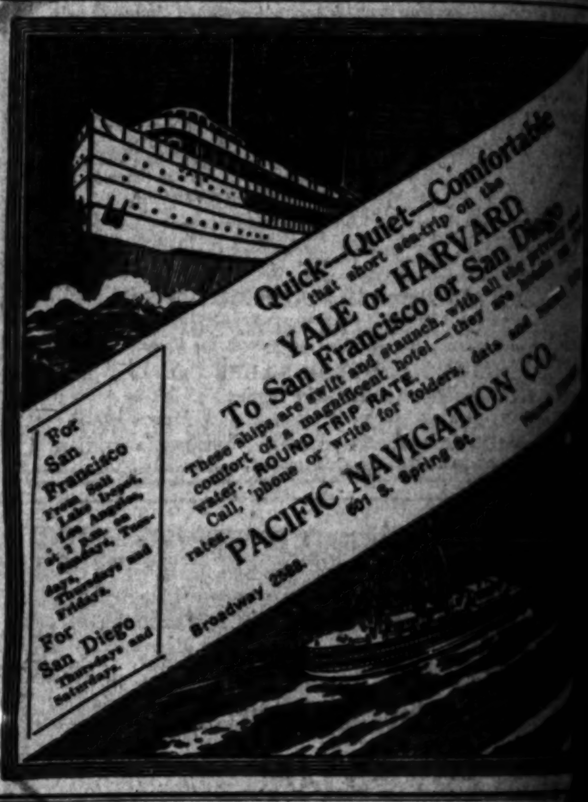

HORDE OF BOYS ENTER "TIMES" MEET.

(Continued From First Page.)

to pay an entry fee and spectators will be admitted to the grounds [illegible] charge. The prospect of seeing 600 or 700 youngsters in athletic [illegible] promises to attract a great crowd to the grounds.

In addition to the twelve-day vacation prizes, there will be [illegible] prizes for the third place winners in the events in both divisions. [illegible] Washington Hotel trophy, a beautiful banner, will be awarded to the [illegible] that enters in the meet the largest number of boys. Bert [illegible] ing's, has put up a prize to be awarded to the youngest contestant.

Outside of New York, there has never been held a track and [illegible] including as many athletes as will compete in The Times [illegible] week. During the last few months The Times has accomplished [illegible] attracting the interest of grammar school boys to healthful [illegible] than has ever been done in the same period of time in any [illegible] country and the beneficial effects of the work are and will [illegible] reaching.

The boys of today will be the college athletes and rugged [illegible] row and among the 15,000 sturdy boys who have competed in [illegible] meets are many who have received their first taste of real [illegible] have begun to lay the foundation for a bright athletic career [illegible] amateur sports of all kinds.

O'ROURKE STILL [illegible]

NEW YORK, May [illegible] sive Dispatch.] [illegible] who still maintains [illegible] contract with Al Palzer [illegible] weight, that cannot be [illegible] dispose of it to one of [illegible] friends from this town [illegible] it is said, is willing to pay [illegible] the document, but O'Rourke [illegible] $50,000. Jack Gleason [illegible] Rickard, promoted the [illegible] fries fight, is another [illegible] to buy the contract [illegible] He is willing to pay [illegible]

MORRIS MAY MEET [illegible]

NEW YORK, May [illegible] sive Dispatch.] Carl [illegible] Luther McCarthy [illegible] the same ring as Flynn [illegible] at Las Vegas, N. M., [illegible] has reached here [illegible] has offered the two [illegible] go on as a preliminary [illegible] fight.

STANDING OF THE C[illegible]

PACIFIC COAST [illegible]

Vernon	[illegible]
Oakland	[illegible]
Los Angeles	[illegible]
San Francisco	[illegible]
Sacramento	[illegible]
Portland	[illegible]

AMERICAN [illegible]

Chicago	[illegible]
Boston	[illegible]
Washington	[illegible]
Detroit	[illegible]
Cleveland	[illegible]
Philadelphia	[illegible]
New York	[illegible]
St. Louis	[illegible]

NATIONAL [illegible]

New York	[illegible]
Cincinnati	[illegible]
Chicago	[illegible]
Pittsburgh	[illegible]
Philadelphia	[illegible]
St. Louis	[illegible]
Boston	[illegible]
Brooklyn	[illegible]

FRIDAY MORNING.

Mr. Wad Is Ge[illegible]

COUNTRY CLU[illegible]

BY ALMA WHITAK[illegible]

Mr. Wad Is Getting Up a Ball Team Among the Boobs in the Nut Factory---All He Needs Is a Pitcher!

COUNTRY CLUB GOSSIP.

BY ALMA WHITAKER.

TWO of the second-round matches [illegible] played off in the spring [illegible] on the Beverly links, [illegible] between A. Crutcher and A. T. [illegible], in which the former won by [illegible] and that between Phil [illegible] and S. P. Hunt, Lyon winning [illegible].

[illegible] interesting matches are [illegible] for Saturday and Sunday, [illegible] between Macbeth and Braly, [illegible] and Schneider, and Arm[illegible] and Walton, each engaging [illegible] attention.

[illegible] a few private matches [illegible] been very much activity [illegible] during the week, al[illegible] Woodcock and his particular [illegible] were to be seen at San Gabriel [illegible] on Wednesday afternoon.

On the same day, the San Gabriel [illegible] golfers met in serious conclave, [illegible] Clark presiding, when [illegible] of matches for the summer [illegible] arranged.

[illegible] taking part were Mrs. F. O. [illegible], Mrs. S. R. Burns, Miss Shirley [illegible], Miss Margaret Halsted, Mrs. [illegible] Wood, Miss Imogen Wood, [illegible] W. S. Orr, Mrs. Simpkins, Mrs. [illegible] and Mrs. and Miss Roberts. [illegible] Gabriel and the Victoria Club [illegible] are the only two clubs [illegible] boast any concerted en[illegible] amongst the women golfers, [illegible] Los Angeles and Annandale [illegible] a dozen regular women [illegible] and at Annandale Mrs. J. V. [illegible] Mrs. Henry Van Dyke are [illegible] the only two who take the [illegible] all seriously.

[illegible] am wondering whether a no[illegible] posted by the Green Com[illegible] of the San Gabriel Country [illegible] will offer any explanation. It [illegible] to the effect that ladies playing [illegible] Saturdays and Sundays will please [illegible] men players to go through. [illegible] first, in fact.

Of course, it must be rather tire[illegible] for the men players, whose only [illegible] are Saturdays and Sundays, to [illegible] the course congested with pretty [illegible] on those days, and the [illegible] will doubtless conform to the [illegible] with resignation. But . . . !

Riverside and Redlands.

E. D. Osburn, "the dear old mou[illegible]" of the Victoria Golf Club of Riverside, is the winner of the W. M. Cochrane cup this year, a trophy put up by Mr. Cochrane for the inter-[illegible] championship.

The finals were between Osburn and "Beau" Chase, the former win[ning] by 1 up and 2 to play. This is the second time Mr. Osburn has won the trophy—he was the victor in 1910—and it now becomes his per[manent] property.

The contest has been played on the Redlands and Riverside links al[ternately], and last year Morris Phil[lips] of the Redlands Country Club [was] the winner against E. N. Hillegas of Riverside in the finals.

The Redlands Country Club cham[pionship] still hangs in the balance be[tween] Gregory Palmer and Morris Phillips, the finals having been in-definitely postponed, owing to Mr Palmer's absence.

The Victoria club championship is however, in strenuous progress, the first round matches having been played off on Saturday, when the winners of the various matches were Hillegas from Cameron, Pattee from Hudson, Hewitt from Holland, Osburn from Girdlestone, Childs from Chase and Evans from Henderson.

And we want to know exactly what "Beau" Chase means by being put out in the first round.

The match between Martin R[o]mayne and Mr. Brown was an exceptionally good one, and was carried to the twenty-first hole, Brown proving the winner.

H. G. Pattee defeated Hewitt in the second-round match. Osburn will now play Mr. Brown, and will doubtless meet Pattee in the semi-finals.

Redlands' New Course.

The alterations on the Redlands links have now been completed, and the first play took place this week end. Several holes have been lengthened and the sequence of the holes changed, so that members are having an enterprising time accommodating their game to the new idea.

The best gross score on Saturday was made by E. R. Williams, Jr., with 91, but we shall soon be hearing stories of the feats of one Morris Phillips, to bring "sweet wonder to our eyes." That is a tantalizing way he has of doing his greatest deeds on occasions when it doesn't matter.

Annandale Country Club.

Annandale seems to have been capturing all the social events this week, and two quite smart affairs have taken place at the clubhouse.

The luncheon and card party given by Mrs. John D. Reavis might safely be designated "brilliant," nearly a hundred guests in charming summer attire gathering for the occasion.

Miss Waterman's party, in honor of Miss Langford, was another, though smaller, affair of interest—both took place yesterday—and on Tuesday there were no less than seven small parties.

Saturday will see the terrace crowded for the rendezvous tea, and, I understand, special plans are sur le tapis for Decoration Day.

Valley Hunt Club.

Pasadena's most exclusive little club sallied forth 110 strong last Saturday night to see the "Mission Play" at San Gabriel. They have fortnightly excursions abroad and always engender a flutter wherever they go. The "Mission Play" was no exception, and they almost vied with the actors and actresses for attraction. You see, they all look so obviously somebody.

On this occasion they had chartered a special car, and brought attendants for the ladies of the party, besides a very appetizing buffet supper to stay their patrician appetites after the performance.

It really was a jolly idea, and gave the management much gratification. The other country clubs are said to be suffering from imitative stirrings!

DE WITT VAN COURT'S COLUMN.

There is an old saying that a wres[tler] cannot be a good boxer. Jack [illegible] was a collar and elbow [wres]tler before he was a fighter, and [as] we all know, became a champion. [illegible] Whistler tried his hand [at] the fighting game and was one of [the] toughest wrestlers in the country [some] thirty years ago, but was [knock]ed out in the first round by [illegible], a second-rate heavy[weight] fighter.

[illegible] Miller, admittedly one of [the] cleverest middleweight wrestlers [in] the world, seven years ago was a [boxer] and made good at it.

[illegible] Gibbons, one of the real con[tenders] for the middleweight honors [in] the fighting game, was a wrestler [before] he became a boxer.

Both Miller and Gibbons are resi[dents] of St. Paul, are about the same [age] and at present are nearly the [same] weight, about 152 pounds. Gib[bons] is about three inches taller than Miller, but more slender. Seven years [ago] Miller and Gibbons joined the St. Paul Y.M.C.A. Miller wanted to be[come] a first-class boxer, while Gib[bons] was determined to make wres[tling] his profession. Both boys got [along] well. Gibbons succeeded in win[ning] a number of wrestling bouts, [while] Miller acquired considerable [fame] with the gloves. Among [his] bouts was a ten-round draw with [illegible] Redmond.

About this time Alex Sloan, who [is] now managing Disbrow, the auto[mobile] racer, and who was formerly [associated] with Bill Pickens in han[dling] the business end for Barney Old[field], decided that Gibbons might be[come] a boxer. A match was then ar[ranged] between Gibbons and Miller. [It] was to be for fifteen rounds and [would] mark Gibbons's first appear[ance] in the roped arena. Miller started training for the bout six weeks ahead of the date set for the contest. He worked so hard that a week before the contest he was over-trained to such an extent that his physicians ordered him to the country for a good rest as the only thing which would prevent him developing consumption. This caused the contest to be called off and Gibbons went back to wrestling.

About this time a wrestler named Felkey hit St. Paul and was meeting all comers. Gibbons tackled Felkey and was slammed all over the ring. When Miller returned from the country with his health restored, he determined to take a whirl at wrestling. His first public appearance was against Felkey, who beat Gibbons. Much, to the surprise of the fans, Miller made Felkey look like a novice and won easily. That convinced Miller that he should be a wrestler and he has folowed the game ever since.

When Miller decided to take up wrestling, Gibbons went into boxing. For the greater part of the past seven years these two men have trained together in St. Paul Y.M.C.A. Miller has been wrestling instructor there, while Gibbons has had charge of the boxing classes. Today Miller is a boxer of no mean ability, while Gibbons could probably hold his own with any of the second-rate wrestlers. Miller is now in Salt Lake training for a finish match with Mike Yokel at the Saltair Hippodrome. In his training he does a lot of boxing and shows that he is good at both.

TRAVERS WINS AGAIN.

SHORT HILLS (N. J.) May 23.—[By A. P. Night Wire.] Jerome D. Travers of Upper Montclair won today, 4 up and 3 to go, in his match with James Rhett of Dyker Meadows in the championship tournament of the Metropolitan Golf Association.

NEW SWIMMING CHAMP EXPECTED TO SHINE.

[BY A. P. NIGHT WIRE TO THE TIMES.]

NEW YORK, May 23.—Hopes of American swimming enthusiasts for success in the Olympic games have been given a substantial boost by the excellent performances of Duke Kohonamoku, the Hawaiian champion, since he arrived in the East. His record of 1:04 for 110 yards at the Ulnversity of Pennsylvania yesterday is very close to a world's record.

In the Olympic swimming series this event will be decided in open water, at which style the Hawaiian is without a peer in the world. He hopes to make a new world's record, which will stand for all time and under favorable conditions believes he can go the course in one minute flat.

It is generally conceded that the American Olympic team will be composed of seven swimmers and two divers.

H. J. Hebner, Percy McGillivray, J. H. Reilly, Arthur McAleen, Jr., and George Gaidsid are likely to be chosen to keep Duke company.

American Association.

[BY A. P. NIGHT WIRE TO THE TIMES.]

At Minneapolis, May 23.—Minneapolis, 0; Kansas City, 3.

At Indianapolis—Indianapolis, 12; Toledo, 6.

At Louisville—Louisville, 3; Columbus, 8.

At St. Paul—St. Paul, 1; Milwaukee, 7.

HERE'S NERVE.

Minor Managers Develop Players for Sale Like Incubator Chickens. No "Old Heads."

WINONA (Minn.) May 20.—Practically no "old heads," with the exception of the four managers, will stay in the Minnesota-Wisconsin league this year. The clubs have found it imperative to choose youngsters because the low salary limit makes it almost impossible to employ men who draw salaries above $90 a month. There is scarcely a man in the league, except the managers, who will draw above that figure and a wage at that level will not reach out to attract experienced professional baseball players. Lads who have made good with amateur or semi-professional aggregations will thus be given a chance to show their playing ability, and it will be up to the managers to bring them out.

According to President John A. Elliott, at the close of the season the different clubs will have assets in the shape of players ready to be graduated into faster company while the owners will reap the benefits of the purchase price. The league president declares that sooner or later the smaller baseball organizations will realize that the secret of their perpetuity lies in developing players and not in endeavoring to win pennants through employment at elaborate salaries and cast-offs from the larger leagues.

MAKES ME LAUGH.

Champions are funny ducks. At one end of the country is Jim Jeffries, peacefully watering his alfalfa and at the other is Kilbane being trimmed by little Jimmy Walsh. In the middle is old Bat Nelson mumbling and pawing and telling his troubles to his typewriter. Is this fame?

Bob Weaver,

Manager Olympic Games Committee, who will put on the big benefit, May 28.

Blackfaced Stars.

OLYMPIC MINSTREL MEN AID DONAHUE AND KELLY.

James Donahue,

Above, all around star, and Fred Kelly of U.S.C., the best hurdler on the Coast. The Olympic benefit, May 28, is to raise funds to send these boys to Sweden for international games.

THE Olympic Games benefit next Tuesday certainly has the greatest galaxy of real stars on the list of performers that has ever performed in a like show in Southern California. Westley Ruggles, Wayland Trask, Arden Day, Arch Brown, Jay Welton, C. J. Reynolds and Puss Halbriter will be seen in action together.

This bunch is about as talented as any minstrel aggregation to be found and it is going to be the biggest kind of a treat to see them with the big bunch of songsters forming the chorus. The Ruggles-Halbriter minstrel company only takes up the first half of the programme.

Wayland Trask, the giant first end with the bones, is a sure-nuff professional, having performed here in such successes as the College Widow and Going Some, not to mention having taken a trip back East with Max Figman. This means that there is going to be some real class shown on his end of the line.

Arden Day and Arch Brown, the second and third end men, are well-known. Brown is a yachtsman and has cultivated a great voice while on the briny.

Puss Halbriter, impresario, will occupy the position of interlocutor and conversationalist, being especially strong on the hot air stuff. He has had considerable experience in this line.

Westley Ruggles, brother of the famous Charley, is the director of the show and will occupy the position of first tambo. He has been connected with every minstrel show pulled off in the city for several years.

Jay Welton will be second tambo and will be the noisy "cuss" on the end of the line. He is to be relied upon for a good part of the evening's fun. The third tambo will be C. J. Reynolds. Reynolds is another professional, having just come off the Orpheum circuit. It is promised that he will be about the biggest hit of the show.

Wayland Trask is going to sing "That Haunting Melody" and he surely can tear it off in great style. Westley Ruggles will sing Bert William's famous success, "Constantly." A third song will be "Baby Baboon Dance" by C. J. Reynolds.

The big feature song at the end of the programme is coming along nicely in practice. It was written specially for the occasion by Phil Kaufman, and Tom Oxnam has been chosen to sing it. The tableaux formed by the athletes under the spotlight will make this especially good.

Jim Donohue and Fred Kelly, who have been selected to go to Stockholm, will appear in these tableaux and as it will probably be the last chance to see these two famous stars before they leave for the games a big crowd is expected.

Nothing to It.

CORNELL EASILY WINS TRIANGULAR REGATTA.

[SPECIAL BY FEDERAL WIRELESS TELEGRAPH LINE.]

BOS ANGELES TIMES BUREAU, Boston, May 23.—Cornell's veteran eight made a runaway race of the contest with Harvard and Princeton this afternoon in the Charles River Basin. Harvard was second by three lengths. What wind there was, was practically down stream and in favor of the oarsmen.

The starting time was scheduled at 4 o'clock, but it was 4:25 when the first crew appeared underneath the bridge at the starting point. This was Harvard. Cornell immediately followed. Princeton came last to the start, paddling leisurely under the bridge at 4:27.

The three crews immediately backed up to their stake boats in the shadow of the bridge. The gun was fired at 4:32 and all three crews took the water simultaneously. Cornell started at a forty-two stroke, as did Harvard, and Princeton was a little slower. Two minutes after starting all three dropped to below forty. As the shells passed under Harvard bridge, Cornell was rowing strong with about ten feet of open water between her boat and Harvard, while Princeton was almost abreast of the Harvard shell.

Princeton challenged at the mile, but was unable to hold the pace.

The finish was as follows: Cornell by three lengths, Harvard by three-quarters of a length. The times were as follows: Cornell, 9m. 26s.; Harvard, 9m. 35s.; Princeton, 9m. 38s.

Cornell won the freshmen eight-oared race from Harvard by half a length.

MOTOR CAR DEALERS ASSOCIATION DIRECTORY

AMERICAN-COLE-PAIGE—Grundy Motor Sales Co., 842 South Olive Street. Main 2191, 10927.

APPERSON JACKRABBIT—Leon T. Shettler Co., 151 West Pico st. Main 7034, Home 10167.

BAKER ELECTRICS—Standard Motor Car Co., 1001 South Olive St. Broadway 2963, Home 10457.

BUICK—Howard Auto Co., Tenth and Olive. Home 60009, Main 9040.

CHALMERS & R. & L. ELECTRICS — Western Motor Car Co., 727 South Olive. 10789, Main 3196.

COLUMBUS ELECTRIC — Firestone and Warren, California Automobile Co., 1250-1260 West Seventh St. Wilshire 788, Home 53018.

DETROIT ELECTRICS—California Electric Garage Co., 12th and Olive Sts., Los Angeles. 100 East Union St., Pasadena.

FRANKLIN & R. & L. ELECTRICS—R. C. Hamlin, Twelfth and Olive sts. Main 404, Home 60249.

GARFORD—Lord Motor Car Co., E-M-F., Flanders. 1032 S. Olive St. Main 5470, Home 10845.

HUPMOBILE — M. C. Nason, 1017-1019 South Olive. A1007, Broadway 2967.

JACKSON—Chas. H. Thompson, 1012-14 S. Main St. F6390, Broadway 1947.

KISSEL KAR—Kissel Automobile Co., 118 West Pico St. Broadway 2186, 22886.

LEXINGTON & MARION—Burkhard-Crippen Motor Car Co., Pico and Grand Ave. F4568, Broadway 3091.

MATHESON-MAIS VELIE—Renton Motor Car Co., 1230 S. Main St. Main 1068, Home 10799.

MERCER—Mercer Auto Co., 1217-31 South Flower St. Home 60151, Main 8680.

MITCHELL—Greer-Robbins Company, 12th and Flower sts. Bdway. 5410, A1187.

OAKLAND — Grabowsky Trucks, Hawley King & Co., 1114-1116 South Olive. Home F1045, Broadway 1823.

OLDSMOBILE—Oldsmobile Co. of Cal., 1205 South Olive. Main 3130, F5647.

PREMIER & REO—Premier Motor Car Co., 1127 South Olive St. Main 679, F2664.

PIERCE-ARROW—W. E. Bush, 1227-9 South Main St. Bdwy. 2961, Home 21183.

PULLMAN—Miller & Williams, 1140 South Olive St. Broadway 2907, Home F2942.

REGAL—Big 4 Automobile Co., 1047-49 South Olive. Home F2533.

SIMPLEX—Oscar Werner, 2122 W. Pico St. Phones: 23557. West 482.

STEVENS-DURYEA — Eastern Motor Car Co., 825-827 South Olive St. Main 2965, Home F2965.

STEARNS-KNIGHT and OHIO ELECTRIC—Smith Brothers, 742 South Olive St. Bdway. 3834, Home F4206.

STUTZ—Brown-Symonds Company, 1142-44 South Olive St. A2291, Bdway. 1344.

THOMAS—Thomas Motor Car Co. of California, Eleventh and Flower streets. 60388, Main 8880.

WINTON—W. D. Howard Motor Car Co., 1238 S. Flower St. Broadway 4180, Home F5609.

Says Toots.

"THEES LI'L DANZE ARE VUR MUCH MANY LI'L DANZE."

BY GRACE KINGSLEY.

TOOTS PAKA officially at home!

Still with rings on her fingers and bells on her toes,—oh, very much so! Who can fancy Toots tailored?

A vital, elemental creature, with midnight hair, and firm flesh like some ripe fruit come to sound maturity,—forever laughing at you between her pearls of teeth,—that's Toots Paka.

It's the open season for new dances, certainly, but it seems you must take the hula lady seriously.

"Well, how a gell dressed in a few beads and bangles and little filmy stuff, with several hundred people looking on, could fail to take herself seriously—" I told the press-agent.

But it seems that the beads and bangles aren't the reason at all.

"Oh, yes, I guess I'm a haoli!" she laughs, "I guess I'm two peoples. But when I'm dancing, I feel Pele, goddess of thunder and the volcano, is true: and in my sun-dance, I worship like my mother."

She has a quaint little accent that makes you forgive her, even if she does rest her grammar a lot. What are a few fugitive "ain'ts" and misplaced "nots," when sent forth between pearly teeth and ruby lips that laugh all the time?

"Thees lil danze I do," she says, eyes flashing their magnetic fires of vitality and health, as she folds her superb arms, then stretches them forth in an access of lithe energy. "Thees li'l danze ain't not one li'l danze. It is oh, vur much many danze!"

"The much many" dances turn out to be the Olaapapa and the Puili, the worship dances,—which are the first movements of Toots's whirlings (while you're learning these, in some remote spots on the islands, certain foods are taboo, and every little movement has a sacred meaning all its own;) the kala, or sun-dance, consisting of the snake-like movements of the arms, shading of the eyes with the hands, etc., the hula-kui, or war-dance, which you will remember as the last of her whirlings, and the Luau-hula, or feast dance, which is a very naughty hula indeed, and of which you get a mere suggestion in Toots's graceful body rythms. Refreshing, indeed, all of it, after the so-called "Oriental" dances, that are like a cross between the Texas Tommy and the Boston dip.

And to Toots Paka that dance is a religion.

Her mother, now dead, was Liliiko, principal dancer to the Queen, her father an American; and when she was a tiny child, her father brought her over here. But the lure of the elemental was too strong for her. Ten months she dresses and eats and behaves like other people. Then she must go back to her people—

"Back," she says, "where we sit on the ground, with comfort, where we drown all the clothes that hurt; where we swim the strong breakers, and eat all together happily from the poi-calabashes."

Back where they teach the little babes to dance—ay, by holding them out on the palms of their hands, long ere they can walk, and training their little muscles to the hula; where they throw the babes in the streams, attached to huge bladders so they cannot sink, but, watched by their mothers instinctively paddle and swim.

"Ha, no pilikai!" she says, laughing merrily, when I exclaim.

She just can't make her feet behave, even now, and does a little swaying rhythm to the music of her bangles, as she begins to take them off, and the strings and mazes of blood-tinted opium and coffee-brown bamboo seeds and willie-willie seeds, crossed on her bosom and arms, dance and jingle to her merriment.

By the way, isn't it naive of Toots to be shocked because they wanted her to do the Salome in that wicked old New York? It's all the difference, isn't it, where you've been brought up to wear your bangles?

There's a feminine garment, with lattice work down the back, hanging on the wall.

Again mine hostess laughs, with unctuous merriment. "No like that!" she cries. "I never wear him—never!"

And then I learn something. Listen, girls. All you need to do in order to have a figure like the Paka's is to swim an hour a day, run for half an hour, row for two hours, walk a great deal, dance when you haven't anything else to do, and always stay out of doors. Of course I don't know when you'll get your typewriting and manicuring done, but that's what Toots says—and Toots, let me tell you, hasn't any foolish-house pictures on her ceiling!

Horse Racing.

DON PRONTO IS PACING WINNER.

DRIVING CLUB MATINEE PROVES BIG SUCCESS.

Free-for-All Trotting Race One of Most Interesting of Seven Events Enjoyed by Crowd of Fans—Three Heats Required for Two Races and Four for One Pace.

Don Pronto, driven by W. G. Durfee, won the big free-for-all pacing event in two straight heats and made the second heat in 2:09, at the special harness racing matinee for visiting Shriners held under the auspices of the Los Angeles Driving Club at Exposition Park yesterday afternoon. Chiquita, driven by W. S. Maben, was second and Zomwoolsey, driven by C. A. Holcomb, was third. A large crowd attended the matinee.

The free-for-all trotting race was perhaps the most exciting of the seven events of the afternoon. Escobado, driven by Durfee, won this event by taking two straight heats after losing the first to Lady Alice, the only other horse racing.

The race between these horses in the first and second heats was a pretty one. All the way around the course until near the finish in the first heat when Escobado broke and at the three-quarter in the second, when Lady Alice broke, the horses traveled side by side. Cheers greeted the drivers at the finish of the exciting heats.

David St. Clair, driven by J. S. Nickerson, won the blue ribbon in the 2:20 class pacing event in which four heats were required to decide the best horse. Mabel H., driven by A. J. Field, and Zomstine, driven by George T. Bickers, each won a heat.

Three heats were also required to determine the winner of the 2:25 class trotting event, won by Etta McKenna, driven by J. S. Nickerson.

John W. Snowden of Kansas City, was starter; C. A. Canfield, P. H. Smith and Capt. E. T. Barnette were judges and Elbert Deffebach, William N. Snowden and W. A. Glascock, timers. The results:

The 2:25 class, trotting:

Dulzure (W. S. Maben)	1	1
Princess Redlack (C. G. Willis)	2	2
Major (W. J. Thomas)	3	3
Zola (Sam Watkins)	4	4

Time 2:31, 2:29.

The 2:20 class, trotting:

Dr. Wayo (Fred E. Ward)	1	1
Leccona (Charles Nickerson)	2	3
Goldnut (Jack Brady)	4	2
Alarich (W. G. Durfee)	3	4

Time: 2:17, 2:14½.

Free-for-all, pacing:

Don Pronto (W. G. Durfee)	1	1
Chiquita (W. S. Maben)	2	2
Zomwoolsey (C. A. Holcomb)	3	3

Time: 2:10½, 2:09.

Free-for-all class, trotting:

Escobado (W. G. Durfee)	2	1	1
Lady Alice (Sam Watkins)	1	2	2

Time: 2:14, 2:10½, 2:13¼.

The 2:30 class, pacing:

Nellie Mc. (L. F. Rousser)	1	1
Carbon (W. S. Maben)	2	2
Cope (Pete Beatty)	3	3
Carsto (W. N. Tiffany)	4	4

Time: 2:25½, 2:21.

The 2:20 class, pacing:

David St. Clair (J. S. Nickerson)	3	2	1	1
Mabel H. (A. J. Field)	2	1	4	3
Zomstine (George T. Bickers)	1	4	3	4
Altitude (Sam Watkins)	4	3	2	2

Time: 2:17½, 2:20½, 2:21¼, 2:24¼.

The 2:25 class, trotting:

Etta McKenna (J. S. Nickerson)	2	1	1
Joe (Dr. William Dodge)	1	2	3

Time: 2:32½, 2:26, 2:24.

Helen Ware,

Soon to appear at the Mason Operahouse in George Broadhurst's serious play, "The Price."

The Finest.

TEN COAST ATHLETES FOR OLYMPIC SQUAD.

[BY DIRECT WIRE TO THE TIMES.]

Pacific Coast athletes recommended for places on the American team that will compete in the Olympic games at Stockholm:

Athlete.	Club.	Event.
Ralph Rose	Olympic Club	Shot put
George Horine	Olympic Club	High jump
Sam Bellah	Multnomah Club	Pole vault and javelin
Ira Courtney	Seattle A. C.	100 and 200 meters
Walter McClure	Multnomah Club	1500 meters
Fred Kelly	U. S. C.	110 meter hurdles
Forest Smithson	Los Angeles	110 meter hurdles
Merle Alderman	Stanford	Discus and hammer
Karl Shattuck	U. of Cal.	Hammer throw
Fred Allen	U. of Cal.	Broad jump

SAN FRANCISCO, May 23.—[Exclusive Dispatch.] The ten athletes named above, the very cream of the Coast stars, were today named by the Pacific Coast Selection Committee as the men who, in its estimation, are worthy of inclusion in the American team that is to go to Stockholm next month to take part in the world-famous Olympic games.

The first seven men named were selected without any strings to their recommendations, but the last three, Alderman, Shattuck and Allen, have a couple of strings attached to their names. The committee recommended that these three men should be made members of the American team if the funds permit of their going.

The report stated that the men were entitled to every consideration by the eastern authorities and on their performance showed themselves to be the equal of any men in their events in the country. Another string is attached to Shattuck and Allen. Both these men, during the season, have done remarkable work, and it was on past performances, rather than from the showing in the trials, that their names were included in the list of "worthies."

The committee stated in its report that its recommendations in regard to these two men hinged on the showing made by them in the western conference meet which will be held at Lafayette, Ind., June 1. If they show their proper form in that meet, they will receive further sanction from the local committee.

All the selections made are practically what has been expected, the men forming an aggregation that, as a team, would be hard to beat in any part of the country. Every man is a record holder of some sort or other, Rose, Horine and Smithson being world's record holders.

FEMALE FLYER ENGAGED.

CHICAGO, May 23.—[By A. P. Night Wire.] Miss Harriet Quimby, the first woman aviator to cross the English channel, will be at Cicero field in the opening flights, beginning May 30 and lasting four days, according to announcement of the Aero Club of Illinois.

At Indianapolis.

TWO DRIVERS TAKE PLUNGE.

Tuning Up Work on Speedway Gives Thrills.

German Speed Dealer May Be Unable to Compete.

Joe Nikrent Skids Off Path in Case "Whale."

[BY DIRECT WIRE TO THE TIMES.]

INDIANAPOLIS, May 23.—[Exclusive Dispatch.] Len Ormsby and his mechanician were forced to leap from the German Opel at the Speedway today, to escape severe burns, when the car caught fire on its first lap out. The machine was traveling twenty miles per hour when they jumped. The car crashed from the track and pushed its nose through the high board fence. Ormsby was slightly burned about the ankles. The accident may keep the foreigner out of the long grind. It is certain that it will not be on the track before Monday.

The Opel accident was the second which furnished more than 2000 persons present at practice, thrills. Joe Nikrent skidded off the track with the Case "Whale," at the point where George Dickson, mechanician for Arthur Greiter, the Chicagoan, was killed last year. The Case machine was not damaged.

It was announced definitely today that Lee Oldfield would pilot the Mason. Oldfield broke through a fence at Syracuse, N. Y., last year and killed eleven persons.

The Mercer Automobile Company is determined in its effort to have Ormsby barred from competition in the grind this year. They allege that it was the driver's recklessness which cost Jack Frye his life at Brighton Beach, July 4, last year. Ormsby was placed under the A.A.A. ban, which recently was lifted.

F. E. Edwards, chairman of the Technical Committee, is expected here Monday, the time of elimination trials being set for Monday morning at 9:30 o'clock.

EVERYBODY ON COURSE.

Nearly every driver entered in the race appeared on the course today. Ralph Mulford, in a Knox, and Hughie Hughes, in a Mercer, were new arrivals, while Bruce Brown appeared for the first time in his National. Some remarkable time was made by several of the drivers. Hughes, Brown, De Palma, Dawson, Hearne, Disbrow, Nikrent, Mulford and Jenkins all did laps in 1:11.

Tires suffered from the severe heat. Nearly every car cast a shoe. The heavy Case did ninety laps without change.

The list of officials for the event follows: Honorary referee, R. P. Hooper, Philadelphia; referee, A. R. Partington, New York; starter, Fred J. Wagner, New York; assistant starters, Ray Harroun, Indianapolis and E. J. McShane, New York; board of timers, C. H. Warner, Beloit, Wis., and O. C. Foster, Cleveland; Harry Knepper, New York, and William Knight, Indianapolis; directors of scorers, John M. Cox, Terre Haute, Ind.; board of judges, Will H. Brown, Indianapolis; Thomas Hay, Chicago; J. J. Cole, Indianapolis; H. O. Smith, Indianapolis; J. W. Hayden, Indianapolis; J. M. Ward, Jr., Indianapolis, and Howard Marmon, Indianapolis; directors of public service, Will J. Dobyns, Indianapolis, and Frank L. Moore, Indianapolis; clerks of the course, Charles P. Root, Chicago, and C. L. Wallerich, Indianapolis; technical committee, F. R. Edwards, Chicago; chairman contest board, A. A. A., William Schimpa, New York.

High Class Here.

BIG RACE CARD FOR SATURDAY.

SEVEN EVENTS SCHEDULED FOR EXPOSITION PARK.

Free-for-All Pace Promises to Be the Star Attraction—Open Trotting Number Has Two Classy Entrants—No Less Than Eight Flyers to Go Against Time.

BY GREY OLIVER.

What promises to be the best racing card of the year has been arranged by the Los Angeles Driving Club for tomorrow at Exposition Park and if the harness-horse enthusiasts do not get their full meed of pleasure from it there can be no blame credited to the speed committee.

A long card of seven events has been provided, each one of which should prove interesting, and in addition to this there are no less than eight scheduled trials to beat time. The afternoon certainly will be a busy one.

The programme is as follows, with the first event at 1 o'clock:

Pacing—To beat 2:25¼: Whittier (W. G. Durfee, driver.)

Pacing—To beat 2:25¼: Gold Lily (W. G. Durfee, driver.)

Trotting—To beat 2:30¼: Good Policy (W. S. Maben, driver.)

Trotting—To beat 2:30¼: Whittier (W. S. Maben, driver.)

Trotting—To beat 2:30¼: Carlos (W. G. Durfee, driver.)

Trotting—To beat 2:30¼: El Carbine (W. S. Maben, driver.)

Trotting—To beat 2:30¼: Carlrich (W. G. Durfee, driver.)

Pacing—To beat 2:25¼: Imbro (Q. C. Mosher, driver.)

Trotting—To beat 2:30¼: Hagan (W. G. Durfee, driver.)

Trotting—2:20 class, purse $150: Dalzure (C. A. Canfield, owner, and W. S. Maben, driver;) Jean Val Jean (W. A. Clark, Jr., owner, and Ted Hayes, driver;) Santiago (W. G. Durfee, owner and driver.)

Pacing—Free-for-all: Zomwolsey (C. A. Holcomb, owner and driver;) Chiquita (Maben & Miller, owners, and W. S. Maben, driver;) Don Pronto (Berry & Burnett, owners, and C. J. Berry, driver.)

Trotting—Free-for-all: Lady Alice (Sam Watkins, owner and driver;) Escabado (Fred E. Ward, owner and driver.)

Pacing—2:20 class: Audubon (J. H. Williams, owner and driver;) Mabel H. (A. J. Field, owner and driver;) David St. Clair (J. L. Nickerson, owner and driver;) Zomstine (George T. Beckus, owner and driver;) Tim Whiffler (Joe Walker, owner, and Fred E. Ward, driver.)

Trotting—2:35 class, purse $150: Carbon (C. A. Canfield, owner, and W. S. Maben, driver;) Santa Paula (T. C. Henderson, owner and driver;) Tom Moko (William Loftus, owner, and W. G. Durfee, driver.)

Trotting—2-year-olds, purse $200: Carsto (W. N. Tiffany, owner and driver;) Zombowage (W. A. Clark, Jr., owner, and Ted Hayes, driver;) Dr. Hagan (C. J. Berry, owner and driver.)

Trotting—2:40 class: Princess Redlock (L. J. Christopher, owner, and C. G. Willis, driver;) Eilleen (C. A. Canfield, owner, and W. S. Maben, driver;) Major (W. J. Thomas, owner, and Charles Nickerson, driver.)

The judges are to be C. J. Berry, L. J. Christopher and E. T. Barnett, while the timers will be Elbert Deffebach, J. L. Nickerson and Dr. Hagan. Ed Delorey is to be starter.

WHY BAN IS FAMOUS.

Even if Ban Johnson does not reinstate Cobb he will have the satisfaction of having put the greatest ball player in the world out of business for a time at least. A lot of persons in this world never heard of Ban Johnson before last week and never seemed to miss the news. Ban has made a name for himself and will always be known to fame as the gink who put Ty Cobb out of the game. This is all any one will think of him for.

Times Directory of Automobiles and Accessories

Abbott & Dorris — MOTOR CARS. L. R. CARPENTER & CO. Corner Pico and Hill. Phones, Main 4011;

Alco — Trucks and Pleasure Cars Built and Guaranteed by AMERICAN LOCOMOTIVE CO., 1246-8 So. Flower. Rand & Chandler, So. Cal. Agents. F2637. Bdwy.

Auburn — TOURIST PARTS. W. J. BURT MOTOR CAR CO. 10th and Main Sts.

Automobiles — AND MOTOR TRUCKS. all standard makes. Largest auto salesroom west of Chicago. Automobile Clearing House Association. 1039-1041 SOUTH BROADWAY.

Bargains — IN TIRES. AUTO TIRE COMPANY. Sixth and Olive Streets.

Brush — $515. IMMEDIATE DELIVERY. The Only One Cent Per Mile Automobile. 1312 South Grand Ave. Phones 22299; Broadway. Agents Wanted for Outside Towns.

Cartercar — FRICTION DRIVE. No Clutch to Slip. No Gears to Strip. Tourers, Coupes, Roadsters and Trucks. 20, 40 and 45 H.P.—Prices $1700 to $2350. VANCE CANAVAN MOTOR COMPANY. 1122-28 So. Olive St. Phones—A2681, Bdwy.

CASE- — 30 AND 40 H. P. Tourers, Roadsters, Toy Tonneaux, Limousines and Landaulets. VANCE-CANAVAN MOTOR CO., California Distributors. 1122-1128 South Olive street, Los Angeles, Cal. —Phones— A2681. Broadway.

Cutting — 1912 Models Here. PIPHER BROS. & AUSTIN, Home F5933. 1150-56 So. Main St. Bdwy.

Disco Starter — Exclusive Agents. Disco Pacific Co. Installing Station, 804 South Olive St.

E. M. F. "30" — FLANDERS 20. Service Building, Seventh St. Main. THE STUDEBAKER CORP. OF AMERICA. Retail Branch, 1000-08 S. Olive. F2111.

Empire Tires — Wear Longest. Our Tire Preserver gives you great Tire mileage. Our Peerless Tube beats them all. EMPIRE TIRE & RUBBER Co. 1160 So. Main St. Los Angeles.

FIAT — F8067. THE WORLD-FAMOUS CAR. PACIFIC COAST MOTOR CAR COMPANY, 1144 South Hope St. Reginald H. Gerson, Sales Manager.

Goodyear — COAT COMPANY. Headquarters for AUTO COATS, CAPS and GLOVES. 324 South Broadway.

Great Western "40" — The Great Western are Motor Co., 1217 South Flower St.

Haynes-K-R-I-T — Haynes Auto Sales Co. L. A. T. W. BROTHERTON, JR., Mgr. 1227 S. Olive St. A1002. Main.

Halladay — Tourers, Limousines, Toy Tonneaux and Roadsters. 40 and 50 H.P.—Prices $1200 to $2250. VANCE-CANAVAN MOTOR COMPANY. 1122-28 So. Olive St. Phones—A2681.

Hudson — HUDSON SALES CO., H. L. Arnold, Mgr. Phones—Sunset Main 678; Home A. 1118 South Olive St.

King — Silent "35." $1565, Touring Car and Roadster; Coupe, f.o.b., Detroit. Positively the easiest riding car in the world. UNITED STATES MOTOR TRUCK CO. OF CAL. Main 6050. 418 East Ninth St.

Locomobile Co. of America — Temporary Salesroom, 942 S. Grand Avenue.

Metz "22" — 4-Cylinder, 1912 Roadster with rumble seat and chains encased. LOWN MOTOR CAR COMPANY. 1144 South Main Street.

Michigan 40 — 40-H.P. Touring Car, $1750; 33-H.P. Touring Car, $1550; 33-H.P. Roadster, $1500. Fully equipped. Los Angeles. MICHIGAN MOTOR SALES CO. C. L. Perrin, Mgr. 1201-3 W. Pico St. Wilshire, 2161. Goode Clinn Co. City Agency, Phone A1007, Bdwy.

Miller — QUALITY TIRES. W. D. NEWERF RUBBER CO. Coast Distributors. 942-951 S. Main St., Los Angeles. Phone—F6901.

Moon — LYNN C. BUXTON. Distributor Southern California and Arizona. 1226-28 South Olive. Main 377; F6881.

Moreland — DISTILLATE MOTOR TRUCKS. Manufactured in Los Angeles By Moreland Motor Truck Co., N. Main and Wilhardt.

Overland — Pacific Coast Distributors. J. W. LEAVITT & CO. Main 4277. 1212 South Olive St.

Penn "30" — West Coast Motor Car Co. 1217-31 South Flower Street. Home 60151, Telephones Main.

Pratt "40" — PRATT MOTOR CAR COMPANY. Sole Agents. 633 SOUTH GRAND AVENUE.

Rambler — The Rambler Cross-country is a great car. The W. K. COWAN COMPANY. 1140-42 South Hope street.

Reo — REO-PACIFIC CO., Wholesale Office and Salesroom, 942-46 South Grand Ave.

Wilcox Trux — Immediate Delivery. WILCOX MOTOR TRUX CO. OF SOUTHERN CALIFORNIA. Third and San Pedro. Main.

Ponies,

Of the sort still permissible according to the laws of California. These Seven Sisters are the skirmish line in the gaily-caparisoned army which Pop Fischer of the Lyceum is hurling valiantly against the citadel of melancholy.

DAILY BEAUTY HINT: The girl who dreads the coming of warm weather because she perspires so freely, must take especial care of her person and bathe daily in hot water, remaining in the bath for at least twenty minutes. After this she should give her body a vigorous rubbing with soap and a stiff brush, and follow by an equally active rubbing with a coarse Turkish towel. This treatment, together with the use of talcum powders and, if necessary, deodorant powders, should remove from her mind all fear of offense from the odor of perspiration, no matter how warm the day.

At last housework has been recognized as brain work!

It has been a long time in coming and was long over-due; but it had to come some time.

I am sorry that this deserved recognition did not originate in Los Angeles, but I am glad to say that our city was a close second, to New York.

A few weeks ago I wrote of a new kind of domestic service which had been installed in an eastern city and now I am informed that our own Los Angeles has that identical service. I wish I could say that it was a woman who originated it, but it is a man—a blessed man! I am sure we shall have occasion to name him thus, many times.

I am sure he must be a man who understands humanity, first of all, because he heads his prospectus "Brain Broker," and then enumerates the professions to which he will furnish trained service and includes housework. Not the daily grind of the old-fashioned hired girl who, as the genial Dr. Burdette informs us, was long ago buried beneath a tall monument of unending petty tasks and some not so petty. The service offered by the Brain Broker is in line with the times. Trained service for domestic emergencies such as sickness of the household or unexpected company. The service is engaged by the day and will not exceed a week in duration. Do you see the wisdom of this arrangement? It makes possible a response from self respecting women. There are so few women who will treat the all-the-time service as it should be treated, with so much respect as is given to the occasional service! Of course we do not KNOW the women who fail in this regard, but the fact that such exist is the reason why there is no domestic service now-a-days. Or at least it is partly the reason. But another reason is that women of all classes are striving toward self respecting independence. When you are face to face with a domestic emergency, you realize the awful importance of having some one competent to take hold of the household machinery, with a trained and steady hand and then no price in either money or respect seems too high to pay for that commodity but when matters drop down to an every day level it all seems a matter of course. It is the matter-of-courseness which is so discouraging, I fancy, to those who undertake them. The Brain Broker assures me that he has had no difficulty in finding willing and thoroughly efficient women to enlist in his new army which must mean so much to housekeepers.

* * *

Her New Suit.

I was asked by my friend from the East to go with her to select a new summer suit, at the tailor's. "I purposely waited until reaching here, to select this suit," said she, "because I was not quite certain as to what I would most need, for a nice suit, and then I had heard that you are as well equipped here for such work as are eastern places."

Of course my heart throbbed with pride at this, and yet I tried to look as though, of course, everybody in the world knew that.

When she asked for something in all silk suiting and the tailor promptly turned the leaves of his sample book to a page of exquisite examples of just the kind of thing that she had in mind, I was still more proud. "There!" she exclaimed, "the snow white whip cord silk is exactly what I want!" and they began to plan as to the width of the skirt panels and the kind of buttons to be used up the back seams of the coat. It is to be made in the cut fashion, of course, with little touches such as the season demands, and as a high cut skirt, since her figure permits it, and there are to be trimmings in the way of ornaments developed from cordings of the same silk. She will wear with this exceedingly handsome suit, blouses of other soft silk in a shade exactly matching, or those of lace or finest lingerie with hand embroidery.

She intends having a white mailine turban, with just one touch of color in the wreath upon one side, and of course she will wear white buck shoes and white gloves and carry a white parasol. The parasol, by the way, is to have a wreath similar to the one upon the hat, done in silk embroidery or else in hand-made chiffon flowers applied to its surface. My friend is essentially a tailor-made maid, and wears upon every possible occasion, the extremely tailored models of whatever material. I have never seen her with a "fussy" looking costume. But, could you imagine anything more charming than a tailored suit such as the one she is having?

* * *

They Are Coming In.

If it were not for Dame Fashion, how monotonous life would be! We would have little occasion to change our garb and still less to inspire us to look well. As it is, no sooner is one kind of dress or shoe well established, than in comes the exact opposite; and so it keeps us all busy. Now it is shoes which are to undergo a radical change. We had almost forgotten that laced shoes had ever been worn, so accustomed were we to buttoned ones; but now we see a few stray heralds of the advance of the footwear, in the most up-to-date establishments. Probably by another season it will be a question of only whether we will choose buttoned or laced—and then, we shall forget that buttoned boots were ever worn—for awhile at least.

* * *

Kitchen Fashions.

Do you realize that Fashion reigns even in kitchen articles? Quite as much here, as elsewhere, does the newest—and the latest in utensils and conveniences must be had by the woman who is progressive.

In the basement of one of the big stores, I was shown several innovations. First there was a new kind of picture hook which goes up against the wall anywhere and does not make a mark, or in any way disfigure, and which will hold up to a hundred pounds. These are made by the same house which manufactures the pretty glass-headed tacks for sticking up pictures. Then there is a new affair for the screen door, a sort of spring which keeps it from slamming and which, when half way open keeps the door from opening at all. This is first-class for use upon the outside screen porch where one sleeps.

There is a rubber "flap" with a metal handle which you place over the drain to your sink and behold! you have a tightly-closed receptacle for washing your dish towels, since no water can get through or under that rubber flap.

Then there is a new kind of hose mender, of metal, for joining the hose where it has broken, and a similar article for joining the hose where it attaches to the hydrant. It is said that anyone can easily place these, in an instant.

* * *

Old Time Fragrance.

So many times have I been asked for a formula for old-fashioned potpourri, that I shall give one which is time honored: To one gallon rose-leaves, one gallon pink clover blossoms, one quart lavender blossoms dried in ye sun, add one quart salt, layer by layer. Ye dry spice: Two ounces ground nutmeg, two ounces ground cinnamon, two ounces allspice, two whole cloves pounded up, six ounces sandal wood. Mix well together. Ye oils add. One ounce of oil of geranium, one ounce oil of lemon, one-half ounce oil of roses, one quart alcohol. Stand for ten days to ripen. Then after thoroughly mixing, start a layer of leaves, then a layer of spices, until ye crock is full; lastly drop in ye alcohol into which all ye oils have been mixed, cover and let stand for one week.

* * *

Fashion's Mandate.

Basques are gradually creeping into favor for blouses and bodices of summer frocks, but these are good only for women who are really tall and slender.

With the collarless blouse, which is to be very popular this summer, is worn a broad band of velvet around the neck, the inevitable cascade of lace coming from beneath it.

The very newest thing in the fabric bags are the ring bags, which are really a reproduction, on an enlarged scale, of the ring purses of twenty-five years ago.

The popular Shetland-finish veils are still in strong favor. The newest arrivals in these lines are the pale pink complexion veils that are so vastly becoming.

Black satin evening gown with green crepe chiffon tunic, embroidered with black chiffon and green pearl beads.

PERSONALS.

W. Irving of San Francisco is passing a few days at the Alexandria. He is general agent of the Phoenix Assurance Company of London, and the Pelican Assurance Company of New York, and is in charge of the Pacific Coast business.

Frank W. Hopper, general agent of the Grand Trunk Railway on the Pacific Coast, San Francisco, is a guest at the Lankershim. W. C. Pomin, of the same city in the north, is at the same hotel. He is a corset manufacturer.

W. H. Cunningham, advertising manager of the Lincoln Mortgage & Loan Company of San Francisco, is passing a few days at the Van Nuys. J. J. McLellan, manager of Halsey & Company, of San Francisco is also staying at the hotel.

C. M. Speck, a fruit grower of Medford, Or., accompanied by E. H. Sibley, a commission broker of San Francisco, is a guest at the Westminster. Among the other guests at the hotel are Howard O. Sprogle, an attorney of Chicago and E. E. Price, a mining man of Thompson, Nev.

Dr. Carlos Bransby, professor of Spanish at the University of California, has taken up his summer residence at No. 521 East Ocean avenue, Long Beach. He will remain here about a month before returning to his duties at Berkeley.

A. D. Rouse is registered at the Lankershim from San Francisco. He is manager of the Presto-Lite Company of San Francisco. Mr. and Mrs. Henry Vanderveer of Pueblo are occupying a suite at the Lankershim. Vanderveer is an iron blast furnace owner and has recently acquired property in Southern California.

R. E. Geistlich of the Associated Press, accompanied by his wife, son Max and Mrs. B. J. Underwood registered at the Hayward yesterday after a tour from the North to this city in a machine. They will go on to San Diego.

H. S. Crane of Turlock and C. D. Swan of Modesto are bankers who are guests at the Hollenbeck while in Los Angeles. M. H. Force is a mining man of Kingman who is staying at the same hotel.

Atholl McBean, of the Gladding-McBean Company, manufacturers of tiling and other building material, is staying at the Alexandria. He is with Walter S. Heath of the same city. Mr. and Mrs. A. Cheshire Mitchell are guests at the hotel. Mitchell is manager of the Savoy Hotel of Seattle

E. B. Gogerty, sales manager for the National Supply Company, San Francisco, is staying at the Angelus. Gogerty is here on business of personal nature. W. A. Karns, an official of the National Cash Register Company, is making his home at the same hotel and is registered from Dayton.

J. J. Richards and his wife are passing a few days at the Hollenbeck. Richards is national vice-president of the International Stewards Association and is manager of the Cosmos Club in San Francisco. He came here to attend the banquet last night at the Union League.

Religious.

BISHOP GIVES TIME TO SOAK.

DIOCESAN QUESTION HELD OUT FOR NEXT YEAR.

Episcopal Convention Creates Board of Education and Elects Its Members—Warm Contests for Leading Committees—Adoption of Tuberculin Test Favored.

Keen interest was manifested in the proceedings of the closing day of the Episcopal convention yesterday, and as usual, there was sharp rivalry among the candidates for the several important diocesan committees.

Bishop Johnson, recognizing the importance of the question raised concerning the efficiency of the parochial system as applied to the churches of his diocese, stated to the convention that all action had better be postponed for another year, giving the question time to simmer. The system is so rooted in the policy of the Episcopal Church, that the suggestion of its eradication is not lightly received, and when it comes up for action, a warm debate is to be expected.

The new canon, creating a board of religious education, sent up to the convention by the Sunday-school institute, was adopted with enthusiasm, which is a forward step in Sunday-school control almost as revolutionary as the proposed obliteration of parochial lines. The convention immediately elected the following eight members of the new board, of which the bishop is chairman, by virtue of his office: Rev. E. L. Howe, Rev. A. M. Smith, Rev. Harry Gray, Rev. C. S. Mook, J. S. Ormsby, Horace Lansing, John L. Bacon and Kenneth Smith. The bishop will complete the board by the appointment of seven other persons of his choice.

One of the liveliest contests in the convention was that for the committee on missions, and after many ballots, it came through with the following personnel: Rev. William MacCormack, Rev. S. E. Learned, Rev. C. T. Murphy, Rev. W. H. Wotton, W. C. Mushet, C. M. Gair, J. L. Doty, H. H. Duryee.

The standing committee was elected as follows: Rev. M. C. Dotten, Rev. R. B. Gooden, Rev. A. G. L. Trew, Rev. B. J. Davis, C. D. Adams, H. E. Brett, W. F. Knight and J. E. Cowles.

In adopting a resolution offered by George W. Parsons, the convention virtually assumed control of the Seaman's Mission at San Pedro. Mr. Parsons has been a member of the committee in control of it for many years, during which it has been conducted along non-sectarian lines, but of late, it has been practically abandoned by everybody but himself and its superintendent, Capt. Tarr. It is maintained in an old hulk of a ship, and has helped many a lone sailor spend a pleasant hour where he could sit down and write home or read the newspapers.

Dr. J. E. Cowles was elected a member of the board of trustees of the Good Samaritan Hospital, which, though an Episcopal institution, has never before accorded to the convention the right to elect a representative.

The convention unanimously adopted a resolution in favor of the tuberculin-test ordinance, in which it is declared: "Inasmuch as it has been proven that bovine tuberculosis is declared: "Inasmuch as it has medium of milk, and is especially a menace to the lives and health of infants and children; and as the tuberculin test is the only known method of preventing the sale of diseased milk, the diocese of the Episcopal Church, in Los Angeles convention assembled, does strongly endorse any legislation tending to the adoption and enforcement of this sanitary measure by city, county, State or national government."

They also adopted a resolution to do all in their power to bring about the passage of the proposed ordinance, and to circulate literature in their parishes.

The convention has been full of interest throughout, and the attendance has been well maintained. While the business has been completed the Daughters of the King will hold their anniversary in the parish-house this afternoon at 3 o'clock. This morning at 7:30, Bishop Johnson will conduct a communion service for the society, and tonight they will hold a joint meeting with the Brotherhood of St. Andrew.

BUY HER A GARLAND

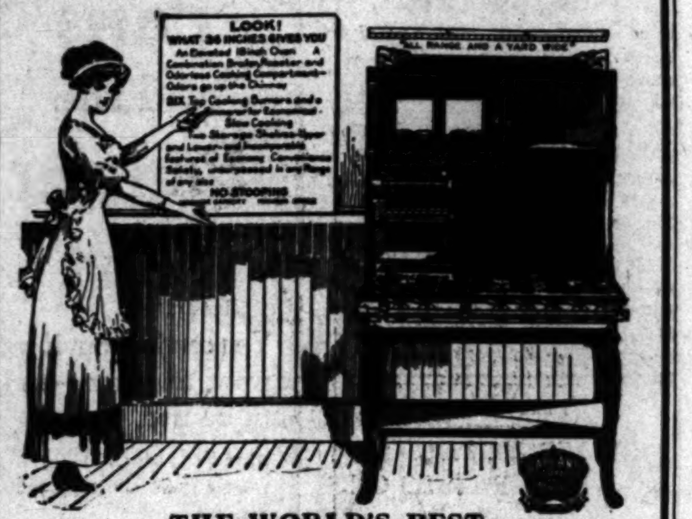

THE WORLD'S BEST

All Styles All Sizes

COLYEARS

Prices $12 and up

507-9-11 South Main St.

Sole Agents

BUSY LIFE ENDS.

(Continued from First Page.)

because of sickness. Dr. Rowell fought in the principal battles and was wounded, but not seriously.

After the war he went to Chicago and studied medicine, and in 1866 arrived in San Francisco and continued the study of medicine under the direction of his cousin, Dr. Isaac Rowell. He graduated from the medical department of the University of the Pacific in 1870. He practiced four years in San Francisco and went to Fresno in 1874. He soon had an extensive practice in medicine and surgery.

In 1876, with prominent Republican residents of Fresno county, he established the Morning Republican, which was under his editorial management for three years. At his death he was the majority stockholder and president of the board of directors of the Republican.

In 1879 he was elected State Senator from what was then a strong Democratic district. From 1891 the doctor was a member of the State Board of Health, and during Gov. Markham's administration he was appointed a member of the board of regents of the State University, and was reappointed by Govs. Gillett and Johnson.

In 1898 Dr. Rowell was sent again to the State Senate and was re-elected in 1902. He took an active part in the general health conditions of city, county and State.

He was elected Mayor of Fresno in 1909. His term would have expired next April. During his administration Fresno city prospered. One of his chief ambitions was the erection of public buildings and under his leadership the municipal convention hall was started. He was named a Taft delegate in the recent primaries.

Dr. Rowell was president of the People's Savings Bank, president of the board of trustees of the Unitarian Church, president of the Unitarian Conference of the Pacific. He owned considerable Fresno real estate. He was a great traveler and had visited all places of interest in Europe and part of Asia.

Mrs. Rowell died twenty years ago. Dr. Rowell's step-daughter, Mrs. Imogene Eldridge, lives in Berkeley; A. A. Rowell, a brother, in Selma, and another brother lives in Seattle. Other relatives live in Fresno.

A Physician's Report on Tuberculosis Medicine

"Have used Eckman's Alterative in several cases of tubercular glands of the neck, with excellent results every time. In one case it cost me $50, for the girl was put on it only until she could arrange to be operated, and in a short time an operation was not needed. I suppose your records are just as fine as of old. You know my faith in it."

(Original of physician's letter on file.)

Eckman's Alterative is effective in other forms. Read what Mrs. Garvin says:

Idaho Falls, Idaho.

"Gentlemen: I have gained twenty-two pounds since last Feruary and my baby is in perfect health. She is now four months old. I do not cough or raise anything at all. I believe my lung trouble is cured."

(Signed Affidavit) MRS. M. H. GARVIN.

Eckman's Alterative is effective in Bronchitis, Asthma, Hay Fever, Throat and Lung Troubles, and in upbuilding the system. Does not contain poisons, opiates or habit-forming drugs. For sale by The Owl Drug Company and other leading druggists. Ask for booklet telling of recoveries and write to Eckman Laboratory, Philadelphia, Pa., for additional evidence.

WOULD ABOLISH THE STALLS.

Porterville City Attorney Does Not Believe Such Regulation Would Be Constitutional.

PORTERVILLE, May 23.—Another complication was put into the attempt to close the boxes in restaurants of this city when the City Attorney, E. Lee Lindsay, last night gave it as his opinion that a law to put a stop to the use of boxes would be unconstitutional, and therefore impossible of enforcement.

In the face of this opinion, however, Mayor Tetrault has taken the question to Atty.-Gen. U. S. Webb, and steps have been taken to submit the question to a referendum vote.

In the construction of new church homes the church organization works upon a co-operative plan. Requests for State aid were received from Visalia, where the Evangelical people have raised $2000 of the necessary $3000 for the work.

Creditors Raise Howl!

Big Clothing Merchants Unable to Satisfy Demands of Creditors

A Hard Struggle to Raise Cash on Time.

Although the store of Monroe-Davis-Herington Co. at the northeast corner of Sixth and Spring streets, has been thronged daily with eager buyers, none of whom have left empty-handed, they still are unable to satisfy their eastern creditors even with the large payments made.

It will be remembered that some time ago the reported sale of the building now occupied by this company at the northeast corner of Sixth and Spring streets, reaching the eastern creditors of this firm caused much excitement from the fact that they had extended long terms of credit with the understanding that the firm was to remain in their present location indefinitely.

As the sale of the building would automatically cancel the lease, and as Monroe-Davis-Herington Co. was not prepared to make a favorable report on another desirable location, these creditors at once demanded large payments on account within a certain length of time.

They did their very best, cutting and slashing prices in every direction to dispose of their large spring and summer stock, just placed upon the shelves, as quickly as possible, in order to make the required payments.

Even though they have been very prompt in making payments, the creditors are still not satisfied and threaten to take concerted action in the matter if more money is not forthcoming.

It really seems a shame to do it, but a further slash in prices is made absolutely necessary in order to get the money to meet the creditors' demands. No one ever heard of such a slaughter in prices as is being made in every garment and article of furnishings which will be on sale at 8 a.m.

If you have heretofore supplied yourself with needs and wants, come again, whether you need or want anything—buy and put away for future use—it will be the best form of economy and money well spent. You may never have another chance at such wonderful bargains.

All the newest arrivals in swell spring styles are included in the sacrifice, and buying will be a positive pleasure owing to the tremendous sums of money to be saved. A few sample prices in the big store at Sixth and Spring streets follow, but there are thousands of other bargains in addition:

Men's $10 suits, $4.85; the $12.50 ones at $5.45; $17.50 values at $7.35; good $20 values are selling for $8.75; $25 values for $9.65; $30 Suits at $10.95, and $35 Suits at $12.95.

In addition to their large spring stock they have a great many Sample Suits brought in by their wholesale department traveling salesmen, which will be placed on sale at $10—barely the cost of material alone.

Boys' $1.50 Suits for 69c; $2 Suits for 98c; $3 values at $1.37; $5 values for $2.38; $6 values for $2.65, and $7 values at $3.10.

Men's Pants, $3 values at $1.45; the $4 ones are marked $1.85; $5 Pants are going for $2.35, and the $7.50 values at $3.15.

Rough Neck and Plain Sweater Coats at half price and less—the $1 ones at 50c; the $1.50 ones at 75c, and the $2 values at 98c; $3 Sweater Coats are marked at $1.50; $4 Sweater Coats, $1.95; $5 values, $2.35; Ruff Necks, the $5, $6 and $7 kind, going at $2.95; $8 and $9 Sweater Coats at $3.95, and $10 Sweater Coats at $4.85.

For 5c you can buy 12½c Handkerchiefs, 12½c Rubber Collars, 15c Arm Bands and 15c Silk Bow Ties. Fifteen cents will buy 35c Mercerized Silk Hose, 35c Wool Hose, 35c Suspenders, 35c Wash Ties, 25c Boston Garters and 25c Pad Garters. For 19c, 35c Athletic Mesh Underwear, 50c Neckwear, 35c Balbriggan Underwear, 35c Suspenders, 50c Silk Hose, 50c Lisle Hose and 50c Cashmere Hose. For 8 1-3c 20c White-Foot Hose, 20c Hose in black, tan and colors, 20c Linene Handkerchiefs and 20c Garters. For 29c, 75c Shirts, new spring patterns; 50c Balbriggan Underwear, 50c Porosknit Underwear and 50c Work Gloves. For 39c, 75c Spring Needle Ribbed Underwear; 75c Balbriggan, double-seat, strap-back Underwear; 60c Work Shirts, 75c Dress Gloves. For 25c, 50c and 75c Ties; latest knit, wash and tubular; 50c Suspenders, 50c Underwear and 75c and 50c Pure Thread Silk Hose, all colors. For 40c, $1 Shirts, cuffs attached and detached; $1 Wool Underwear, $1 Mesh Union Suits, $1 Heavy Ribbed Underwear. For 95c, $2 Wool Underwear, $2 Ribbed Union Suits, $2 Dress Shirts and $2 Pongee Shirts. For 49c you can buy $1.50 Union Suits, genuine Cooper Spring Needle Underwear, and $1.25 and $1.50 Shirts, with cuffs attached and detached, and detached soft collars, plain or striped effects.

This is your opportunity to buy cheap at MONROE-DAVIS-HERINGTON CO., NORTHEAST CORNER SIXTH AND SPRING STS.

Whiting Wrecking Co. See Us Last
415 E. NINTH ST.

Bullock's Would Like to Tell Every Man Personally About These Summer Suits $20

—they are in the window right now and attracting uncommon attention—not only because of the material and shades but because of the splendid up-to-date lines that have been put into them—

Smart Clothes—Suits That Please Men Because They Are Made Right and Look Every Dollar of Value That Is in Them.

—Hundreds of these are in a big display on the Third Floor. Summer suits through and through—the fabrics light weight, and many of them in light shades that make them look so cool and inviting—

—*$20 values for $20 and you'll be mighty quick to realize that they are suits of character the moment you see them*—

—Buy your summer suit today—and have it a Bullock suit—

—Don't put off. Large elevators to the Third Floor.

Bullock's
Broadway at Seventh

Buy Railroad Land

In the San Joaquin Valley from the Central California Traction Company. This railroad is selling small farms at prices and terms within reach of the most modest income, to develop its freight and passenger traffic. The land is unsurpassed for its fertility, climate, water, conditions and marketing facilities. Practically all California products can be successfully grown.

A small farm guarantees the farmer immediate independence and the salaried man an absolutely safe, and extremely profitable investment. These farms are selling rapidly, so call at once for full particulars.

ROBINSON-CRANE CO.,
Incorporated.
Sole Agents for Southern California.
420 STORY BLDG., LOS ANGELES

Rock Island

Reduced Rates East

May 25, 27, 28, 29, 30.
June 1, 2, 6, 7, 8, 13, 14, 15, 17, 18, 19, 20, 24, 25, 27, 28, 29.
July 1, 2, 3, 15, 16, 22, 23, 28, 29, 30, 31.
August 1, 2, 3, 4, 5, 6, 7, 14, 15, 16, 22, 23, 24, 29, 30, 31.
September 4, 5, 6, 7, 8, 11, 12.

Going Limit—Fifteen Days.

Return Limit—October 31, 1912.

FARES

Omaha, Kansas City, Dallas, Houston	$60.00
Chicago	$72.50
St. Louis, Memphis, New Orleans	$70.00
St. Paul, Minneapolis	$73.50
New York, Philadelphia, Montreal	$108.50
Toronto	95.70
Washington, Baltimore	$107.50
Boston	$110.50

Proportionately low fares to many other points. Liberal Stopover Privileges. For rates of fare, sleeping car reservations, illustrated literature etc., address

J. L. Stanton, Dist. Pass. Agt.
TICKET OFFICE
519 SOUTH SPRING STREET,
LOS ANGELES, CAL.

Every Woman

is interested and should know about the wonderful MARVEL Whirling Spray The new Vaginal Syringe. Best—most convenient. It cleanses instantly.

Ask your druggist for it. If he cannot supply the MARVEL, accept no other, but send stamp for illustrated book—sealed. It gives full particulars and directions invaluable to ladies. MARVEL CO., 44 East 23d Street, New York

For sale by the Sun Drug Co., 224 So. L. A. st., and the Owl Drug Co.'s stores.

Two Sample Houses

For Sale at a Reduced Price. Call and see them.

Pacific Portable Construction Co., Inc.
1331 S. Main St.
Main 835. Home 21508.

$1.00

Save your combings. We will make for the next 10 days a switch from your combings for $1.00.

CORENSON HAIR CO.,
619½ So. Broadway.
F4825. Main 5129.

Ocean to Ocean.

GREAT HIGHWAY BOUND TO WIN.

Interest of Thousands Is Awakened in Arizona.

"Times" Special in Paradise of Apache Indians.

Citizens of the New State Subscribe Bountifully.

BY BERT C. SMITH.

[BY DIRECT WIRE TO THE TIMES.]

SAFFORD (Ariz.) May 23.—[Exclusive Dispatch.] The Times Ocean-to-Ocean special is in the paradise of the Indian. We have passed through the land of the Apaches where this fierce tribe is kept within bounds and practically prisoners of war. These men, who fought the white settlers so successfully, gathered around the big machine at the San Carlos Reservation and some of the younger bucks allowed us to "snap" pictures of them.

Eight hundred square miles of land as productive as any in Arizona and much of it with good water, is the heritage of the Apaches who, under Geronimo, were the scourge of this country. These men fought to drive back civilization, but today they were anything but hostile when Dell M. Potter in The Times car toured through their lands. We stopped at the San Carlos station. We visited the Indian school. Here we were agreeably surprised when the Indian girls climbed all over the car and allowed us to snap pictures of them.

OLD BUCKS WARLIKE.

One of the significant facts which struck us today is that the old bucks, many of whom fought under Geronimo and Apache Kid, still have the warlike tendency and refused to even approach the car that is doing so much to build a national highway. They were not trapped into showing surprise, but the younger men came forward, chatted among themselves and showed a great interest when it was explained that they were to have a fine road. Some of them, the younger ones, are taking to farming and water is to be diverted from the Gila River for their special use.

For sixty-two miles out of Globe the roads are fine, any machine can tour over them at any time. For about fifteen miles to Fort Thomas, they are not so good, but here the improvement is to be made at once. We made the run of eighty-four miles from Globe to Safford in seven hours. This time will easily be chopped to four when the railroad grade highway is completed. We reached Safford at 6 o'clock running on schedule that has kept us in touch with road boosters all the way through Arizona. We have not been without an escort of machines since we left Phoenix and have been tendered receptions all along the way. We were warmly received by Indian Agent Lawshee, who showed us the big dam the Indians are building where the water is to be diverted from the Gila.

CROSSING THE GILA.

Crossing the Gila River was easy, though here a bridge is to be built at once. The road from the Gila River is not as good as the thirty miles we crossed on the run to the stream. Will Shanley, a cattleman of Gila county, was our pilot. He has proved the man of the hour since we left Phoenix and we were sorry to part with him at the Gila, but we were turned over to Supervisor Merrill, who is a bishop of the Mormon Church here, and with a number of others the Graham county official piloted us into Safford.

One of the unique receptions of the day came at Pima, where we were served with glasses of lemonade by a number of pretty girls. Then at Thatcher a banner was stretched across the street welcoming The Times car and its crew, and ice cream was served to us.

The tour of The Times car is interesting thousands. We have already raised $6000 for the national highway fund in Arizona and before we finish the tour of the State we will have raised more than was subscribed in Southern California if the prediction of National Organizer Dell M. Potter of the Ocean-to-Ocean Highway Association is correct.

Just as we were pulling out from Globe in the early morning, hundreds of citizens surrounded the car, and Dr. Wightman, president of the Globe division, came forward with a pledge of $2000 for the Globe boosters, and L. L. Henry promised an additional $200 for the people of Miami.

BANQUET IN SAFFORD.

We were escorted into Safford by a brass band and were given a banquet tonight. A mass meeting was held in the park and $2000 was raised for the national highway movement. The meeting here was addressed by Supervisor Merrill, Dr. Clayton and others. The Times car will be piloted to Clifton tomorrow. We are promised an escort every foot of the way through Arizona.

With an escort of twenty automobiles we left Globe early this morning in The Times ocean-to-ocean car for the run across the Gila Valley. This valley, which many would have us believe is a desert, is one of the most beautiful in Arizona. Roads were excellent most all the way through. An abandoned railroad grade of about thirty miles is to be used as the bed of the highway and a new road is to be put in at once. This stretch is directly along the national highway and was chosen as the route over which the new road will be built. Work was commenced in earnest today and several hundred Apache Indian bucks are at work rounding out the road. Machinery has been purchased, road scrapers have been shipped to San Carlos, and by October 1 as fine a stretch of highway as there is in America is promised. Our car struck the San Carlos Reservation out of Globe. We then hit a portion of the old railroad grade and this proved excellent. We followed it for many miles until we reached the old stamping ground of the famous Chief Geronimo, who for years was the terror of the white settlers.

This afternoon we went through the heart of the hunting grounds set aside for the Apache Indians. The red man has been located in a beauty spot. We saw thousands of wild pigeons, many quail, doves and grouse and a few wild turkeys. These are for the Apaches, so we let them alone. In the hills are many bear and deer and quite a few antelope and, higher in the ranges, mountain sheep. At old Ft. George we found the ruins of battlements which were sorely needed when Geronimo was on the warpath. We left the ruins, however, and drove to the place where the old painted warrior left perhaps the best hunting grounds on this earth for his happy hunting grounds to which he had sent so many of his white enemies befor. him.

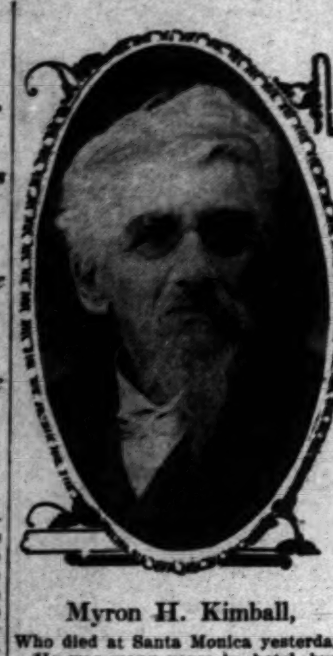

Myron H. Kimball,

Who died at Santa Monica yesterday. He was many years in hotel business in Los Angeles.

BOOSTING FOR CITY HALL.

Improvement Association Plans Active Campaign — Protest Against Temple Street Car Service.

Resolutions urging the necessity for a new City Hall at Temple Block were adopted at the semi-monthly meeting of the North, East, West Commercial and Improvement Association yesterday. The resolutions contain arguments in favor of the proposed levy and 10,000 copies of them are to be distributed by members of the association.

Wilson Foster declared that the manner in which the Temple-street cars are operated is in direct violation of the franchise. A committee, of which Foster is chairman, was appointed to call upon the City Council and Board of Public Utilities and endeavor to have the cars start from Spring and Temple instead of First and Broadway.

According to committee reports submitted yesterday the proposition for a branch library in Echo Park has no chance for success.

LOSES HIS AMERICAN WIFE.

Tulare Oriental Deserted by Fair-Skinned Native Will Import One of His Own Nationality.

TULARE, May 23.—Seeking solace from his wounded feelings as a result of the desertion of his beautiful American wife, Frank Gurihara, a well educated and prosperous young Japanese, will soon make his second venture in matrimony, this time to a comely Japanese widow whom he has never seen.

Kurihara recently bought the Kirwer orchard and vineyard north of Tulare and also owns a ranch near San Pedro. It was several years ago that he married a beautiful young American girl, a blonde and a teacher in a kindergarten in Honolulu. He brought her here with him and the two apparently lived happily.

"Our married life," said Frank, "was, so far as I could see, very happy, until one day my wife took a sudden notion to visit her mother in San Francisco. I consented to her going and she never returned. This venture cost me about $1700 that she made away with, but that's all right."

Frank says he has never seen his bride-to-be. She will arrive in San Francisco early in June and Kurihara will meet her there. She is a widow and has two children, named Sokotorita and Okomoto. The marriage was arranged through the father of the intended bride, a friend of Kurihara. The latter states that his bride-to-be has several thousand dollars in cash.

Kurihara recently lost his immigration papers and is now trying to have them renewed in Washington, so that he will not be deported when he arrives in San Francisco.

MEDAL STUDENTS MARRIED.

Hanford Young People Wed Bringing College Romance to a Fitting Culmination—News' Briefs.

HANFORD, May 23.—A romance which had its inception at college, while both were attending the University of California, culminated here at 10 o'clock this morning in the marriage of Miss Mary Louise Phillips, eldest daughter of Attorney and Mrs. Dixon L. Phillips of this city, to Clinton C. Conrad of Berkeley. The nuptials transpired at St. Bridget's Catholic Church in the presence of about 150 relatives and close friends of the couple, followed by a breakfast for a select few at the Phillips family home. A unique feature of the romance is the fact that both Miss Phillips and Mr. Conrad were medalists at the State University, each having been awarded the gold medal by President Wheeler, in successive years, for the highest scholarship, the presentation being made at the annual commencement exercises. Mr. and Mrs. Conrad will spend a brief honeymoon at Tacoma and then leave for Chicago, where Mr. Conrad will take up work in the University of Chicago.

FAIR OUTLOOK.

Owing to absence of several of the directors from the city on business, the meeting scheduled for yesterday afternoon, at which a decision was to be mad. by the Kings county Agricultural Fair directors as to whether or not they will hold a fair this year, was postponed until Saturday. One of the board stated today that the outlook for a fair was bright, and that a race meet will be held anyway.

ENCORES WITH BRICK.

Louis Oden was arraigned in Justice Reeves's court yesterday on a charge of assault with a deadly weapon. His examination was set for the 27th inst., and he was locked in the County Jail in default of $2500 bail. The specific charge is that Oden threw a brick at F. J. Sanchez after a dance in Verdugo Canyon, Sanchez sustaining a scalp wound.

Were You Grouchy This Morning?

Caused by a sluggish liver? PADRE TONIC LAXATIVE Pure, made from simple herbs but wonderfully effective, fixes that in short order. Gives you APPETITE, GOOD DIGESTION, ASSIMILATION HEALTHY LIVER, VIGOROUS KIDNEYS, makes you the man you want to be. 25c 100 at your druggists. Realize the immense quantity for only a quarter. Get it today, be one of the boosters. Every one boosts PADRE'S TONIC LAXATIVE that has tried it. Remember our slogan: "Yes, my child, it's good."

Santa Monica.

FORMER HOTEL MAN PASSES ON.

MYRON KIMBALL DIES AT SANTA MONICA HOME.

One of California's Pioneers, Who Became Noted as a Friend of the Slaves, was One of the First to Utilize the Discovery of the Daguerreotype Process.

SANTA MONICA, May 23.—Myron H. Kimball, pioneer of Los Angeles and Santa Monica, died this morning at his home on Second street following a long illness. Deceased, who was born in Oneida county, N. Y., in 1827, came to California in 1874 and finding Los Angeles in need of a first-class hotel he bought property and built on New High street, north of Temple, what was known for many years as the "Kimball Mansion." During the days in which the mansion was managed by Mr. Kimball Helen H. Jackson was his guest on more than one occasion and is said to have written several chapters of "Ramona" while making her home there. Retiring from active business life in 1882, Mr. Kimball selected Santa Monica for his home and had resided here ever since. While living in Los Angeles he acted as secretary for a number of years for the Southern California Agricultural and Horticultural Societies.

While a resident of Ohio in the early 50's, Kimball received instructions in photography and became an expert in the Dagerreotype process, which was then being developed. In 1853 he went to New York and opened a photographic studio, which he conducted for a number of years, taking likenesses of Lincoln and other men who later on became prominent in the world of politics and commerce. At the outbreak of the Civil War he became associated with the Union Army as official photographer and did effective work with his camera in front of Charleston, at Port Royal, James Island and at other points, frequently working between the firing lines of the two armies.

Deceased was a member of the Methodist Church and of the Masonic lodge and will be buried Saturday afternoon in Woodlawn cemetery, beside the wife who preceded him to the grave a few years ago.

ELKS BY MOONLIGHT.

At the hour of 11 tonight the local lodge of Elks with impressive ritualistic ceremony formally laid the corner stone of their new club house, which is in course of construction on Ocean avenue. The formal service of sliding the onyx block into the wall space that had been left for it was performed by Frank Hunt of the Santa Barbara lodge, assisted by Elks from the Santa Monica lodge and others of near-by cities. After a business meeting of the lodge, the procession advanced along Ocean avenue to the club house site, where William Anderson delivered the oration and B. C. Hanna pronounced the eulogy. The clubhouse is to be of brick and will cost $35,000 and will be furnished at an additional expense of $10,000. The lot was donated. The building will be ready for dedication at a date early in July.

REST FOR WEARY.

The Topango Development Company has transferred its holdings in Topango canyon to the Golden West Home Builders of Los Angeles. The sale included lands, tavern, bungalows and water rights. Here the new concern expects to found and maintain a rest home for Los Angeles business men. A $5000 hotel is planned for early construction. No provisions for the care of the sick are to be embraced within the scheme, which contemplates a resort for the well ones who need rest and a change. The route to the tavern and nest of bungalows lies by automobile through Topango canyon, by way of Santa Monica and Port Los Angeles.

GIVE UP THE GHOST.

Couple Who Sued Former Supervisor on Account of Injuries Sustained in Accident Quit.

On motion of the plaintiffs, Justice Reeve yesterday dismissed the action brought by Virginia M. Wilson and Robert K. Wilson against S. Tustin Eldredge, former Supervisor, and Doran, Brouse & Price, contractors, claiming $292 damages, alleging that the defendants were injured when their auto ran into an obstruction on Wilshire boulevard.

A similar suit against John Hovey, former inspector of the Highway Commission, brought by the Wilsons, however, still stands, and will be reset for trial.

The Wilsons, while going to Venice December 7, 1910, ran into a board obstruction placed by workmen in the employ of the contractors, over new road wok. They were both painfully injured. Attorney Oscar Lawler, for Eldredge, asserted that the Highway Commission Act absolves Boards of Supervisors and their contractors from liability for all accidents on county highways. Attorneys Hancock and Lawrence, for the plaintiff, agreed to dismiss the two actions.

Spring in Yosemite Valley.

Most of the trails and the road to the Big Trees are open, the air is clar and bracing, and the whole valley invites you to come. Leave Los Angeles 9:40 p.m. daily. Standard sleepers; dining car service. The easy way—SOUTHERN PACIFIC.

Memorial Day Excursions.

Reduced fare round trip tickets will be sold between all points May 29 and 30, good for return May 31, 1912, account Decoration Day. Southern Pacific.

Paris and the Pannier Skirt

You can find out if you want to know—and, of course, you do—

what Paris says,
what a great dressmaker has done
and what Miss Gould thinks, not only about the Pannier skirt, but also the other new ideas in spring and summer clothes.
The Pannier skirt is still scant.
There will be the kimono sleeve and the sleeve bouffant.
There will be sash drapings, flouncings and pleatings.
It will be a silk season in Paris—and here.

OTHER things collected and translated for you out of the original French about clothes and dress accessories, include—

"The Right Clothes for a Short European Trip"
"The Lingerie Blouse of Today"
"Embroideries for Little Girls"
"An Embroidered Pongee Costume"
"Dress for a Girl Graduate"
"Two Stenciled Dresses"
and many other helpful hints for every woman who wears clothes and cares what she wears and how she wears it.

Eating in Summer

Of course, you must eat, but this is the time to abandon the heavy, hotdishes. Miss Farmer describes some excellent vegetarian dishes and suggests a whole month of menus for June.

A great French dressmaker's idea of the Pannier

The Bazar of Bargains

How many things you want that 15 cents will buy

MANY things you want to do but don't know how. Many things you never thought of doing you will now want to do. Things you will appreciate and can use to help you dress better and less expensively, to help you keep house better and more economically, to help you educate, entertain, bring up and dress your children. Special articles for mothers of daughters, and daughters of mothers, for husbands and wives; short stories and long stories; a delightful visit with "Princess Pat," the loveliest of English princesses; editorials and articles about books and art—just the sort of reading for June—15 cents.

Weddings

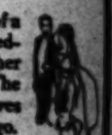

In June a mother's fancy turns to thoughts of a daughter's wedding. "The June Home Wedding" will be just as helpful to such a mother as "The June Bride's Linen Chest." "The Vanishing Husband," however, is for wives whose weddings occurred several Junes ago.

Luncheons and Parties

Each month has its own social functions. For June there are suggestions ranging all the way from "Some Appetizing Strawberry Desserts" by Fannie Merritt Farmer, to some special June parties, including "A Going Abroad Luncheon," which works in well with Miss Gould's article on "The Right Clothes for a Short European Trip."

The Summer Vacation

If you cannot go abroad why not spend the vacation outdoors in a portable house, such as is described in "A Portable Vacation House?" Another vacation idea is "A Backyard Experience Camp." A third suggestion is "The Fresh Air Club." Any one of these suggestions carried out will be worth many times fifteen cents for your summer enjoyment.

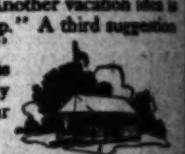

The Fall of the Eiffel Tower

It might be called the "Awful" Tower because the Tower represents the great percentage of infant mortality in the past which has been reduced by the methods described—methods you can employ. It will interest all mothers because summer is a hard time for the baby.

And then the Children

There are more Kewpies, more Jack-and-Betty Adventures, Prizes for Young People, and a two-part story for girls, called "Martha," by Eunice Farland. There is also a fine picture ready for framing, by a special new German process—the equivalent of a costly engraving.

WOMAN'S HOME COMPANION

for JUNE

All news-stands *now*

The Crowell Publishing Company
381 Fourth Avenue, New York

Ideas for clothes, cooking, house-furnishing, children, entertainment, vacations—1500 ideas for 15 cents

Saving Treatment.

HOPE TO CURE MILDLY INSANE.

HOME SECURED FOR PSYCOPATHIC PAROLE SOCIETY.

Committee in Charge Believes Institution Will Save Many Women from Horrors of Insanity—Patients Discharged from Patton Also to Be Treated.

A home for the Psycopathic Parole Society is assured. A good-sized, pleasant house in the suburbs, surrounded by blooming fruit trees and roses has been secured. The house has a large sleeping porch and a roof garden which will be utilized as a ward, accommodating at least twelve beds.

Before the place was fully equipped applications for admission began, and already seven or eight patients are being cared for. No violent cases will be received. Cases which the Lunacy Commission find to be in a condition requiring only care and rest, cases of neuritis and mental disturbance which promise to yield to proper treatment will be taken for observation and care temporarily.

The examining physician of the home, Dr. L. C. Park, is a member of the Lunacy Commission. The house physician in charge of the home, Dr. Iowa Colburn, has had experience in this work in the East and has made a special study of nervous troubles. The matron, Mrs. McClelland, was formerly matron at Stockton.

The home is under the management of a committee of women appointed from the Los Angeles district Federation of Women's Clubs, and consists of Mrs. P. Clark, secretary; Mrs. Harry J. Slater, Ocean Park; Mrs. H. C. Stockwell and Mrs. William Baurhyte, Los Angeles, and Mrs. M. H. Torrance, Sierra Madre.

It is hoped that the home may also be able to care for women discharged from Patton, who have no homes to go to, until they are provided for. That this quiet, restful home, amid beautiful surroundings and with sympathetic treatment from skilled hands will save many women from the horrors of insanity and of commitment to a State institution, is already evident. Without the facilities of this place, a large number of women have already been assisted and saved from Patton by the care and help provided by the Psychopathic Society.

The women connected with the society who are responsible for the large expense which must necessarily be met in order to carry out the work successfully are hoping that the benefit performance given for them by the management of the Mission play tomorrow evening will result in a substantial sum to be added to their funds.

A BREATHING ENIGMA.

Taken Articles from Mails, Puzzles Authorities—Church Worker.

An enigma in the flesh is Frank W. Woodcock, a registry clerk of the local postoffice, who is alleged to have embezzled articles which passed through his hands.

Woodcock is an Englishman, stands high in Episcopal church circles, and is a thorough-going puzzle to fellow employees. Since he was locked in the County Jail, in default of $3000 bonds, many church acquaintances have offered their sympathy, although none has come forward with bail money.

When Woodcock's preliminary examination is held before United States Commissioner Williams tomorrow his past record, apparently good, will be reviewed. He was postmaster at Sitka for four years and a friend of Bishop Rowe of that diocese. He has been an active worker in an East Side Episcopal church since he came to this city.

Although Woodcock has been an employee in the local postoffice for more than four years, it is said he formed no close acquaintances in the department. Papers found in his room, No. 350 Clay street, indicate he has been married twice. The postal inspectors seem greatly puzzled.

If You Want to Go East C. Haydock. F1616, Main 1626. 116 West Sixth street.

Preparation.

RUSH SCHOOLS FOR NEW YEAR.

PUPILS POURING IN AND PACE IS A HOT ONE.

Four New Intermediate Schools Are Ordered and Provision Is Made for Additional Vacation Study—New Buildings to Be Ready for Fall Opening.

With 67,445 boys and girls enrolled in the public schools of this city and more pouring in every month, the Board of Education is having a hard time to keep up with the tide. At a meeting of the Board yesterday four new intermediate schools were ordered opened next year. These will be at the McKinley-avenue, Sentous-street, Ramona and Virgil-avenue schools.

At the Virgil avenue school a building of twelve rooms is to be reared. There will be open-air study rooms, a gymnasium, auditorium and the like. The building will be ready for occupancy when the schools are reopened after the summer vacation.

It was also decided to open more vacation schools. An intermediate vacation school will be opened at the Los Angeles High School, and an elementary summer school at the Seventh-street. In case of an overflow at the Grand-avenue school, those crowded out will be cared for at the Fremont-avenue school.

F. A. Shorey was awarded a contract for a domestic science building at the Hostetter-street school, where a penny lunch is to be cooked and served by the older girls.

The way was paved for a school house at Sixty-first and Figueroa streets by the purchase of nine lots for $17,400. The City Attorney was asked to bring condemnation proceedings against lots adjoining the Wilmington school site.

Action was postponed until the Fall term on the petition to establish a night school at the Euclid Heights School. Similar action was taken on the petition for a kindergarten at Washington Park.

The following schools being built will be ready for occupancy September 9: Rose Hill, Forty-second-street, Virgil-avenue and Cypress-avenue. The Santa Barbara-avenue, Loma-street and Malabar-street schools will be ready about November 1, and the Forty-ninth street school about January 1, 1913.

The Board of Education appointed Mrs. Ethel A. Lockwood school principal for Castelar-street school. Ida Parks, Nina M. Chadwick and Harriet Sloan were elected teachers.

Dr. P. J. Poore, a prominent El Montecito, is a guest of the hotel.

Wedding Announcements

In planning the nuptials, the wedding announcements and invitations should receive invitations should receive consideration. They should be engraved, and it should be done properly.

Our Engraving Department gives special care to assuring the correctness and style. Samples mailed upon request.

GRADUATES—We frame pictures and diplomas. We also large line of framed pictures for gifts to graduates.

OUTDOOR SKETCHING outfits of every description, water, crayon, and pyrography.

ARCHITECTS' AND MEN'S SUPPLIES eign products of all standard.

FOUNTAIN PENS the Marshall, the best world; the Regal, a self-filler, and the Argonaut, plain and silver mounted.

OFFICE SUPPLIES journals, ledgers, loose leaf and filing devices.

Sanborn, Vail & Co.
735 South Broadway

Whose Are They?

GEMS AND COIN IN HER CLOTHES.

Woman With Hidden Fortune Arrested at Depot.

Jewels Mysteriously Vanish from Hotel Auto.

Police Believe They Are on Trail of Robbers.

Tracked by the police to the Arcade Station where she was about to take a train for the East, a fashionably-dressed woman giving her name as Mrs. Mary Kenny was arrested late last night on suspicion that she was connected with the recent theft of $2000 worth of diamonds from a guest of the U. S. Grant Hotel at San Diego.

When searched at the Central Station $3030 in cash and a number of large diamonds were found hidden in the prisoner's clothing despite the fact that she asserted she was a poor working girl looking for a position in this city.

A few minutes later James Powers, alleged to be a friend of the young woman, was taken into custody at the Southern Pacific Depot in connection with the case.

Detectives were detailed to round up another member of the supposed gang who is said to have accompanied Mrs. Kenny to Los Angeles from Tia Juana, Mex., where the party is believed to have remained in hiding after the robbery.

STORY OF ROBBERY.

Telegrams received from San Diego last night assert that the jewels were stolen on the night of May 12 from Miss Rose Penfield, daughter of Mrs. R. S. Penfield, a wealthy woman residing in East Orange, N. J., who has been passing a few weeks at San Diego.

A. W. Bastedo, a prominent New York broker who is said to be engaged to Miss Penfield, accompanied mother and daughter and was a guest of the women at the time the diamonds were stolen.

Where Are They?

GEMS AND COIN IN HER CLOTHES.

Woman With Hidden Fortune Arrested at Depot.

Jewels Mysteriously Vanish from Hotel Auto.

Police Believe They Are on Trail of Robbers.

Trailed by the police to the Arcade station where she was about to take a train for the East, a fashionably-dressed woman giving her name as Mrs. Mary Kenny was arrested late last night on suspicion that she was connected with the recent theft of [illegible] worth of diamonds from a guest of the U. S. Grant Hotel at San Diego.

When searched at the Central Station [illegible] in cash and a number of large diamonds were found hidden in the prisoner's clothing despite the fact that she asserted she was a poor working girl looking for a position in this city.

A few minutes later James Powell, alleged to be a friend of the young woman, was taken into custody at the Southern Pacific Depot in connection with the case.

Detectives were detailed to round up another member of the supposed gang who is said to have accompanied Mrs. Kenny to Los Angeles from Tia Juana, Mex., where the party is believed to have remained in hiding after the robbery.

STORY OF ROBBERY.

Telegrams received from San Diego last night assert that the jewels were stolen on the night of May 12 from Miss Rose Penfield, daughter of Mrs. [illegible] Penfield, a wealthy woman residing in East Orange, N. J., who has been passing a few weeks at San Diego.

J. W. Hastedo, a prominent New York broker who is said to be engaged to Miss Penfield, accompanied mother and daughter and was a guest of the women at the time the diamonds were stolen.

According to information in the hands of the police the prospective groom had given his bride-to-be a beautiful diamond tiara in addition to a number of diamond rings including the token of their alleged engagement. The party had arranged to take a train for the East and the jewels were placed in a small hand grip which was carried by Hastedo when the visitors entered the hotel automobile to go to the depot.

A moment later the satchel was missing, and although detectives made a search of the hotel, no trace of the valuables were found until a tip was received that a woman in Tia Juana was possessed of an unusual number of diamonds.

SHADOW THE SUSPECT.

Acting on this information an officer was detailed to shadow the suspect, but they were unable to proceed against her in a foreign land. After the Penfield party had left for the East the watch on Mrs. Kenny and her alleged accomplices was renewed and she was traced to this city.

Upon her arrival here it appeared that the woman became suspicious that she was being followed and made an effort to throw the officers off the trail, but without success.

When the girl was about to board the train the detectives decided that it was time to act, and she was hustled into an auto and hurried to police headquarters.

She was later confronted with the big roll of yellowbacks and asked for an explanation as to where she obtained the money, but the prisoner refused to make any statement except that she had made the money in the last few weeks. Her short stay at Tia Juana, she said, was due to her health and while she admitted having a police record, she refused to implicate herself further.

Detectives in this city allege that a woman believed to have been this one was mixed up in the robbery of two rich Mexicans a short time ago, but when the case was called for trial the prosecuting witnesses had disappeared.

WANT BETTER HIGHWAYS.

Taft and McKittrick Boards of Trade Will Co-operate in the Building of Good Roads.

McKITTRICK, May 23.—The McKittrick Board of Trade has been requested by the Board of Trade of Taft to co-operate in the movement looking to the construction of a wagon road from the West Side oil fields to the coast, in Ventura county, the objective of the proposed highway, via Ojai, being to bring the fields within three hours' travel, by auto, of the coast, and within six hours' of Los Angeles. It is claimed that the road, to form a connection with the Ventura county thoroughfare, at the Kern county border, would be of easy grade, and inexpensive in the matter of building. The statement is made that Ventura county has already taken steps toward the construction of the highway in that county.

At the meeting of the McKittrick Board of Trade, the subject of good roads was discussed by several members, among the speakers being F. J. [illegible] and Fred E. Mannell. In this connection mention was made of the necessity for proper thoroughfares from McKittrick to the North McKittrick field, Lost Hills and other portions of Kern county, where operations, more or less extensive, are being conducted by various oil companies. Great quantities of material necessary for the development of different sections are being transported daily, and the new road now being built from McKittrick to Lost Hills, and connecting the North McKittrick field, is expected to lessen greatly difficulties that have been encountered heretofore.

The McKittrick Board of Trade, of which Dr. C. H. Love is president, O. [illegible], vice-president; C. H. [illegible], treasurer, and Warren Rodgers, secretary, will at once transmit to other Boards of Trade in the San Joaquin Valley a communication expressing its desire to co-operate thoroughly in every movement that promises to aid in the upbuilding of the cities and towns throughout the valley.

[illegible] IN DEATH.

FRESNO, May 23.—[By A. P. Day Wire.] That death was brought about by an epileptic fit that caused him to fall face downward in a stream of water six inches deep and drown was the verdict of a Coroner's jury in Selma today in the inquest over the body of Jens Hansen, an 18-year-old boy who was found dead in a ditch on his brother's ranch near that town last night.

Contracts Good Security.

SURPLUS WATER PLAN FOUND PRACTICABLE.

THAT contracts for the use of aqueduct surplus water at the rate of so much water to the acre per annum would be feasible, that they would be accepted by the banks as first liens on property, and that the financial institutions would lend money upon them was the main feature of the report presented by Special Counsel Mathews of the aqueduct, last night, for himself and City Attorney Shenk, to the Public Service Commission. At the last previous meeting this question of contracts was referred to Mathews and Shenk for investigation, and to prepare details, if the plan should be found practicable. The plan is to sell to any purchaser the use of one inch of aqueduct water for the term of fifteen years, the money thus raised to be used in the construction of distributing systems, the cost of which is roughly estimated at $6,000,000.

Mathews said he had visited several leading bankers and financiers of the city with Shenk, and had laid the plan before them. The bankers had agreed that the contracts could be cashed and used in every respect as other securities in money transactions.

To the other plan proposed, whether irrigation districts could be formed, bonds issued by them, and the bonds find a market, an objection had been raised that the life of these bonds could be only twenty-one to thirty years, Mathews said, and the interest would be limited to a maximum of 5 per cent. That the city could not guarantee the use of the water for a longer period than 15 years had been suggested, Mathews went on, but one banker, described as a man of prominence among the financiers of Los Angeles, had replied that the banks would not be likely to consider this as an objection, as the banks would not anticipate that water once placed upon land would ever be withdrawn. The banks, he said, lent money today on land similarly situated with regard to water.

He and the City Attorney were given until next Monday night, at their request, to go further into the details and lay the form of contracts and other data before the board at that time. The engineers were directed to inquire into the quantity of water that would be required by the district lying east of Pasadena, in the northern half of the East San Gabriel Valley, and to report next Monday evening.

CAN SMALL BOY REFORM?

Lad With Penchant for Fast Riding Turned Over to Psychopathist for Treatment.

The blood of a born joy-rider runs in the veins of Hymen Globenfelt, 14 years old, and his penchant for driving any horse which looks like a goer, is a mote in the eye of the Juvenile Court.

Hymen has been taking surreptitious rides periodically. The temptation seizes him whenever he plays truant from school, and during his short life he has passed fourteen months off and on at the Parental School for the stealing of horses.

Hymen has graduated from horseflesh to motorcycles. His desire for speed was realized when, in company with Isadore Saltzberg, he stole a motorcycle and after a whirlwind ride, came to grief when a peddle of the machine struck a curb and spilled the riders.

Judge Wilbur has resolved on an experiment with the hope that it will eradicate the speeding desire. Hymen has been turned over to Grace M. Fermald, No. 1332 Fairmount avenue. Miss Fermald was in the Juvenile Court yesterday and studied the lad. She is a student of the mind, and proposes to use the psychopathic method in developing Hymen into a good boy.

Hymen says he is going to turn over a new leaf and look the other way when he sees a horse standing unguarded at the curb. But precedent is strong. When the yearning comes for a joy ride, Miss Fermald will take him out and let him use the ribbons, and in this way teach him the pleasure of being good.

BIG ADVERTISING TRIP.

Watts Will Put on Its Best Bib and Tucker and Circle the Balloon Route.

WATTS, May 23.—The committee having charge of arrangements for the big advertising excursion on May 30 report that a number of concessions have been secured along the route of the trip, so that the matter of amusements is well provided for.

The route chosen is that of the regular Balloon Route. Free admission will be given by the camera obscura at Santa Monica, free admission to the aquarium and a free ride on Thompson's scenic railway at Venice. Half rates to all attractions at Ocean Park and Venice have been secured, and the committee hopes yet to be able to add to the list of free attractions a number of other things.

It is believed now that at least 300 people will go on the excursion. Several real estate firms are getting out special advertising matter, calling attention to the great transportation facilities of Watts, as well as the attractive opportunities to secure homes here at very low cost.

NEWS BRIEFS.

Next Sunday begins the big revival meeting to be conducted by Willis S. Myers, the evangelist, and P. O. Gates, the singer. The meeting will be held in a large tent near the Christian Church, three blocks west of Latin station. Leander Lane, the minister of the church here, will assist in the meeting. Great preparations are being made and great results are looked for.

By reason of the surprisingly muddled state of the city's books and the persistent rumors that a similar condition prevails in regard to the affairs of the local public school, a secret committee was appointed by the Citizens' Progressive League to present the matter to the attention of the grand jury for investigation. The main object is to get at the truth of the matters involved.

Trustee Gove has introduced a new anti-liquor ordinance to cover the loophole left in the Wyllie local option law, which permits whisky to be delivered in "dry" territory under that law. It appears that a great deal has been shipped into Watts and delivered. The new ordinance, which is a copy of the Alhambra ordinance, is stringent, and is calculated to prevent this.

MAN ASKS FOR EXAMINATION.

Santa Ana Man Tells Officers He Is Crazy, and Investigation Upholds Diagnosis.

SANTA ANA, May 23.—Sam Morris walked into the Sheriff's office today and asked that he be examined as to his sanity.

He was locked up and an investigation develops that Morris's surmise that he is insane is probably correct.

He lived at West Orange on a ranch. His wife told the officers that Morris had been working day and night, and that, she thinks, is the cause for his breakdown. He left home last Tuesday and has been sleeping in the river bed.

COIN HANDLERS.

(Continued from First Page.)

voice their sentiments and use their influence in the same way, to the end that history may not repeat itself through the same dilatory tactics that our law-making body was guilty of in 1893.

"Prior to the enactment of the law providing for the establishing of postal savings banks by the government it was predicted by many bankers that such banks would prove formidable competitors and have a serious effect on the business of regular savings banks.

"I feel that it has been demonstrated that such fears were not well founded. While in the aggregate, a great amount of money has been deposited in the postal savings banks, it appears to have been largely tin can and stocking money—money that would probably not have been deposited in other banks under any circumstances.

"The spirit of determination shown by the Comptroller of the Currency, Lawrence O. Murray, to make the banks under his supervision live up to the letter as well as the spirit of the National Bank Act, is highly commendable, particularly as to excessive loans. Probably no bank ever failed, causing loss to its depositors, that religiously lived up to the requirements of the National Bank Act in this regard.

"One of the encouraging signs of the times is the interest being shown in agricultural development and education. In its final analysis, this is an economic question.

"We are more and more becoming a nation of consumers rather than producers of agricultural products. The alarm has already been sounded, that with a continuance of present conditions and tendencies, the United States will not be able to raise the food products necessary to support its population much longer. This condition stands as a menace to our future prosperity. With what once seemed our limitless expanse of fertile soil, now nearly all under cultivation, the solution of the problem lies in the development of higher efficiency in agriculture.

"The prosperity of our banks has only been a reflex of the general prosperity that all have experienced in our State. The true measure of prosperity that comes to the banks is only in proportion to that which comes to the banks' customers.

"The marked increase in membership evidences the untiring energy and zeal of our secretary, whose goal of ambition will never be reached until the efficiency of the California Bankers' Association is greater than that of any other State association, and until every bank in the State is a member.

"The Legislative Committee by the most efficient service has evidenced the wisdom of providing for such a committee. That the committee was able to secure the many needed changes in the bank act that it did, shows its standing and influence with the law-making power and the executive.

"With the active co-operation of the secretary's office, and working in conjunction with the American Bankers' Association, through the Burns National Detective Agency, the efficiency of the Protective Committee in protecting the banks of California from loss through crime, and in apprehending and punishing criminals, is constantly increasing.

"For many years committees of the American Bankers' Association, aided by committees appointed by the bankers' associations of many States, have labored incessantly to secure from Congress the enactment of a uniform bill of lading bill, to afford much needed relief, to which shippers, as well as bankers, are entitled. The needed legislation will some time be had, as right must and will prevail.

"It is not to be wondered at that it has already been found desirable to secure many amendments to our new bank act, and it is likely that many more amendments will be found necessary to make it what it should be."

YEAR'S CHANGES.

The annual report of Secretary Colburn showed the total membership of the association is 568, a net gain of twenty-seven since the last convention. During the year fifteen institutions have changed titles, nine having been nationalized. The association has lost by mergers, voluntary liquidations, discontinuance of branches, etc., thirty-nine old members and gained forty-six new ones. Secretary Colburn also reported that the association now has an opportunity to add a library to the present quarters in San Francisco.

Treasurer O'Brien reported receipts during the year of $12,125.77 and expenditures of $6,977.85, leaving a balance on hand of $5,147.92.

The Legislative Committee cited complaints made regarding the State bank act and how section 20 had been amended by the Legislature to satisfy the bankers. Suggestions were made in the report as to additional changes needed and expressed the belief that at the next session of the Legislature all unnecessary regulations would be amended. Especially is this true of the clause of the act referring to loans by commercial banks.

A brief report by the Protective Committee told of the work during the past year in following up cases where banks in the State had been victimized. There were an even 100 cases, and in the majority of instances the culprits had been traced, arrested and punished.

President Jess announced the following committees: Auditing, Charles Davis, W. W. Douglas, John R. McKee, all of San Francisco; Resolutions, R. M. Welch of San Francisco, L. G. Warden of Merced, F. S. Mortimer of Berkeley; Nominations, C. W. Bush of Woodland, Irving Moulton of San Francisco, S. F. Zombro of Los Angeles; Elections, C. E. Warden of Richmond, Alden Anderson of Redding, W. S. Clayton of San Jose, J. J. Fagan of San Francisco, Paul O. Tistzen of Santa Maria.

The Committee on Nominations reported the following recommendation: President, A. E. Edwards of Pasadena; vice-president, L. P. Behrens of Redwood City; treasurer, George O'Brien of San Francisco; four members of the Executive Council, George P. McNear of Petaluma, P. E. Hatch of Long Beach, J. E. Fishburn of Los Angeles, Elliott McAllister of Marysville. The council elects the secretary, who will be F. H. Colburn. It is deemed probable that there will be no opposition to this ticket.

W. D. Frederick of Pomona, secretary of the California Building Loan League, by permission addressed the convention on the subject of legislation against the promotion of corporations without substantial assets or responsible control. The convention adopted a resolution instructing the Legislative Committee to co-operate with the league's committee and all civic bodies interested in progressive and protective legislation to secure the passage of an adequate law for the examination and control of stock-selling corporations.

The convention also adopted resolutions favoring the enactment of a false statement in writing law; an amendment to section 33, to permit loans to corporations of which bank directors are stockholders under proper safeguards; also an amendment of the State banking act to permit banks to accept mortgages and trust deeds as collateral security under the same restriction as to loans on real estate.

A committee report advising the adoption of the grouping system of banks was adopted and the Legislative Committee instructed to bring in a resolution to that effect at today's session.

M. D. Wood of Merced, for the California delegates to the American Bankers' Association at New Orleans, submitted a report of their trip and made suggestions of united efforts of California at future conventions. A telegram of greeting was received from the American Bankers' Association.

Last night in the ballroom, Hon. Duncan E. McKinlay, surveyor of customs of San Francisco, delivered a paper on the Panama canal. A summary follows:

LADIES ENTERTAINED.

While the delegates were engaged in the serious affairs of the convention their wives and daughters were being entertained at a delightful informal affair by the women of Long Beach and the lobby and tea-room of the Virginia presented an animated scene, where hundreds of the fair sex chatted animatedly over their pleasure at the welcome given them and sipped tea.

The municipal band gave a concert programme on the lawn on the ocean side of the hotel, which was enjoyed by the delegates, who thronged the verandas after returning from informal dinner parties with friends throughout the city.

The programme for today includes an all-day business session, devoted to papers on divers subjects, ending with election of officers. The ladies will be tendered a reception at the home of Mrs. P. E. Hatch, and in the evening will take place the grand annual ball of the association.

W. R. Williams, superintendent of State banks, and his predecessor, Alden Anderson, and former Lieut.-Gov. Porter are in attendance; also H. S. Fletcher, William H. High and James K. Lynch, members of the executive council of the American Bankers' Association.

The completion of the Panama Canal will be a world event in that it will bring into more intimate social, business and industrial relations countries, islands and coasts which have been isolated and far distant by water routes from the centers of population of Europe and the Americas.

It was as early as 1837 that Congress ordered the first surveys of proposed canal routes across the isthmus. There were three thought feasible; the Tehauntepec, the Nicaraguan and the Panama routes.

From that time to the present the proposition to construct a canal across the Isthmus has been before Congress. It has been sporadic and was held back by first one thing and then another. What really brought before the public the absolute necessity of a canal was the famous trip of the battleship Oregon, when, during the Spanish War, she made the whirlwind trip from San Francisco around the Horn to Cuba. What a canal would have saved in this one instance really brought the matter to a crisis.

Public sentiment was aroused and prompt action was the result. Negotiations were opened with the French company, and Nicaraguan company for the purchase of their holdings. The French company asked $110,000,000 for their steamships, railroad and concessions, while the Nicaraguan company wanted but $6,000,000 for their concessions. President McKinley was about to decide between the two when the hand of an assassin removed him. President Roosevelt stepped in and recommended the purchase of the Nicaraguan concessions.

The revolt of Panama from the rule of Columbia is well known and resulted in the United States securing a zone covering the route of the canal, which became absolute United States soil.

While the government had actually set its shoulder to the wheel there were many difficulties to surmount, the greatest of which was not the actual construction of the canal. Obstructions began to arise from time to time which are laid at the doors of the transcontinental railroads, who, forseeing in the building of the canal a tremendous loss of business, were not loath to put obstacles in its path.

While the steps leading up to the construction of the canal and its gradual movement toward completion are interesting and epochal, it is really what will occur after the waters of Atlantic meet the waters of the Pacific that is of the greatest moment.

Los Angeles and San Francisco will be 9000 miles closer to New York by water than they are now, and will be 6000 miles closer to European ports. Two-thirds of the cost of transporting material and supplies back and forth between the Atlantic and Pacific seaboards will be eliminated.

It is estimated that the saving in freight on timber standing in California alone will more than pay for the canal three times over.

The completion of the canal will be but one of three great links in a chain of improvements planned. The proposition to deepen the Mississippi River to fourteen feet from New Orleans to St. Louis, and twelve feet from St. Louis to St. Paul, and eighteen feet from Cairo up the Ohio to Pittsburgh, and to widen and deepen the Chicago drainage canal, are all based upon the completion of the Panama Canal. They constitute the preparation of the great cities of the country to secure for themselves the greatest amount of benefit from the vast tonnage that will sweep through the Panama Canal from the seven seas of the world.

"The Desmond Way"
Assures Your Summer Comfort

It's mighty hard to feel right when the hot, sticky days come on if you're not garbed to suit the weather. You can't expect to achieve results if you're burdened down with "flannely" underwear, stuffy felt hats and the same Suit you wore to ward off the winter rains. If you're a "live wire"—out to win and make a mark in the business and social world, come around and let the Desmond Way help you.

We are particularly proud of this summer's collection of men's "wearables," chosen from the lines of the most representative manufacturers in the world, and if such a thing is possible, even excelling all our previous attempts to worthily portray the best, the newest and snappiest in the Fashion world.

Heaps of Summer Shirts
—the Crisp, Summery Kind

There's a world of satisfaction in wearing a Desmond Shirt. They're made by the foremost shirt makers in the world, and reflect the taste and efforts of their makers. There are the nifty pleated sort—and best of all, there are plenty of those French style in soft collar setts—detachable collars and reversible cuffs. The last word in summer comfort—priced at $1.35.

A Shirt Paradise for the Extra Stout Man and the Man With Long Arms—Shirts made specially for "him"—$1.50 and $2.

The Tie — A Most Necessary Summer Wardrobe Adjunct

You can make or break your whole personal appearance with that simple item of THE TIE. We have just unpacked such a glorious assortment of splendid colors and ideas in the Tie line that we can't refrain from urging you to inspect them first time you're in. Knit silk styles, wash silk, madras, etc. Begin at 50c

We haven't room here to tell you about our Summer Suits. Suffice it to say, they are the Best, Biggest, Brightest, Breeziest assortment you've ever seen. Just the style and size and shade you most prefer, and they can't be equaled at their small price of $25.00

DESMOND'S
Your Money Back Without a Question
Third at Spring St. — Spring at Third St.

That Smile of Satisfaction
can only be produced by the superior flavor and sparkling goodness of the best Brew made—

Maier's Select Bottled Beer
(EXTRA PALE LAGER)

This peerless product of a peerless establishment will call forth smiles of approval from you and your family, your friends and your guests, if you simply acquire the habit of always keeping a case on hand. Comes

IN STERILIZED AMBER BOTTLES
Order Through Your Dealer or Direct

Maier Brewing Co., Inc.
LOS ANGELES, U.S.A.
Main 8196 — Homephone 10357

For Rich Land at Low prices, get facts and lists of improved and raw land in Surprise Valley.
PROVIDENT INVESTMENT CO.,
713 H. W. Hellman Bldg.

DRINK & DRUG TREATMENTS
NEAL INSTITUTE
945 So. OLIVE ST.

VARICOSE VEINS, PILES, FISTULA AND HERNIA
Cured in Five Days. Free Consultation.
H. J. Tillotson, M.D
Entrance 334 S. Broadway.
Corner Third and Broadway.

Corsets and Corset Accessories Exclusively
Newcomb's Corset Shop 533 South Broadway

10c A BUTTON—$1 A RIP
Dutchess Trousers
...AT...
SILVERWOOD'S

Laird-Schober Shoes for Women
Wetherby-Kayser Shoe Co.
BROADWAY AT FOURTH

Business: Markets, Finance and Trade.

FINANCIAL NEWS SUMMARY.

[Furnished by Logan & Bryan, Members New York and Boston Stock Exchanges, Bradbury building, Los Angeles.]

NEW YORK, May 23.—McAneny subway report says the city needs $124,000,000; for subways has $100,000,000 on hand. Report will probably be adopted by Board of Estimate tomorrow.

International Smelting and Refining annual report will show profits equal to 12 per cent. on capital against 10 per cent. in 1910.

Secretary Knox protests against suit brought by the government against alleged coffee trust, fearing it may result in complications with Brazil.

Steel corporations averaging 50,000 tons daily in new orders with mills operating at 85 per cent. of capacity.

Bank of England rate unchanged.

American stocks in London heavy ¼ to ⅜ lower.

State departments considering advisability of sending war ship to Cuba to protect Americans and property.

Twelve industrials declined .51 per cent.

Twenty active rails declined .60 per cent.

With the early London market being irregular and mixed, shortly after the opening in our market activity was noticed by numerous speculative pools operating in connection with their favorite issues. The New York traction stocks were well bought and barring any adverse general conditions they point to a higher level.

Many railway corporations are on the eve of preparing specifications for large railway supply orders. This, when given, will be an impetus for ...

DAILY EASTERN CITRUS MARKET QUOTATIONS.

[BY DIRECT WIRE TO THE TIMES.]

...

LOCAL PRODUCE MARKET.

Cantaloupe receipts were the largest yesterday of any day of the season and yet there were by no means enough to make a good market. The crop in Imperial Valley and Coachella Valley, being backward, has run into the season of Lower California and Sonora. Shipments yesterday came from all four sections. The best cantaloupes sold at $5 a crate of between 42 and 54 melons each.

Estimated receipts of cantaloupes yesterday were 200 crates, 75 of which came from Mexico. From the appearance of the market at present cantaloupes are not going to be plentiful in Los Angeles until the maturity of the local crop.

Cherries continued plentiful and raspberries and Loganberries were in larger supply than at any time since the season opened. Only a few crates of apricots were on hand.

New potatoes sold at 90 cents a lug box on the street. They were more plentiful yesterday. Summer squash was scarce. Both green and wax beans were in larger receipt than at any time this week, but by no means plentiful.

Asparagus—both green and white—was scarce, and there was practically no fancy stock available. Peas were plentiful.

The market was well supplied with fish. Barracuda was the only scarce fish. The chief varieties in yesterday and those that will be in today are halibut, yellowtail, king fish and rock cod from local points and salmon and striped bass from the north. Barracuda are in southern waters.

The market is about cleaned up on apples. All that remains are a few bellefleurs, pippins and winesaps.

Receipts of eggs and butter were larger than for the preceding day. Other leading produce staples were in light receipt. They are: Eggs, 697 cases; butter, 51,948 pounds; cheese, 1440 pounds; potatoes, 216 sacks; sweet potatoes, 17 sacks.

Prices Current.

EGGS—Fresh ranch, case count, 22; seconds, 20; pullets, 19; outside, 20.

BUTTER—Price to trade, 2½ above quotations. Creamery extras, 27½ per lb; creamery firsts, 26½.

CHEESE — Northern fresh, 17½; eastern daisies, 22; eastern twin, 22; Longhorn, 23; singles, 22; cheddars, 21; Tillamook daisies, 20; imported Swiss, 33; Dom. Swiss block 24; wheel, 24; imported, 38; Limburger, 21; cream brick, 24; Edam, 8.50; Sierra, 1.10 per box; Neufchatel, 1.00 per box; Camembert, ...

...

Red Crown gasoline, cases, 2-5s	.24
G. M. gasoline, in bbls	.20
G. M. gasoline, in cases	.37½
Engine distillate, iron bbls., drums and tank wagons	.09½
Engine distillate, cases, 2-5s	.17
Turpentine, in cases	.71
Turpentine, 10-case lots	.70
Turpentine, iron bbls., (50-gal.)	.64
Turpentine, iron bbls., (100-gal.)	.80
Linseed oil, raw, in 1 to 4-lb. bbls	.83
Linseed oil, boiled, in 1 to 4-lb. bbls	.85
Linseed oil, cases, 5c per gal. higher	
Linseed oil, in 5 bbls. and over, raw	.82
Linseed oil, in 5 bbls. and over, boiled	.84
Aroturps, cases, 2-5s	.31
Aroturps, in iron bbls., 50-gal.	.24
Aroturps, in iron bbls., 100-gal	.21
Aroturps, 10-case lots	.28

LOS ANGELES EXCHANGE.

Sluggish Market Rules Throughout and Little Trading Is Done in Local Listings.

Stocks were at a standstill yesterday and little trading was done. A few small lots of Union Oil sold at 99.50, where it closed the preceding day. Union Provident sold at 99.25, the point at which it has been pegged for some time.

National Pacific declined a fraction, closing weak at 2 cents. Six thousand shares sold at 2⅛. In the afternoon four thousand sold at 2 cents.

United Oil was steady at 32 cents, showing an advance of two points on the sale price. Twelve hundred shares changed hands yesterday.

In the mining list, Consolidated Mines was alone active and about 20,000 shares were sold without any material advance over the low level at which the stock has been selling recently.

Bonds, and industrial and bank stocks were inactive.

SAN FRANCISCO CLOSING. STOCK AND BOND QUOTATIONS.

[Furnished by Logan & Bryan, Members New York and Boston Stock Exchanges, Bradbury building, Los Angeles.]

SAN FRANCISCO, May 23. — [Exclusive to The Times.] The closing quotations and sales on the Stock and Bond Exchange were as follows:

Miscellaneous Bonds—	Bid.	Asked.
Associated Oil Co. 5s	101½	102¾
Cal. Central Gas & Elec. 5s	103	.....
Cal. G. & E. G. M. & C. T. 5s	101½	102¼
Hawaiian Com'l & S. 5s	.....	105½
Market Street Cable 6s	.....	100½
Market St. Ry. 1st C. M. 5s	.....	92
Natomas Consol. of Cal. 6s	93¾	.....
Northern Ry. Co. of Cal. 5s	112¾	113¾
Northern Cal. Power Con. 5s	.....	94
Oakland Traction Co. 5s	.....	90
Pacific Electric Ry. Co. 5s	.....	105½
Pacific Tel. & Tel. Co. 5s	100¾	.....
San Joaquin Light & P. 5s	90½	.....
S. P. R. R. Co. 1st Rfg. 4s	96	95¾
United Gas & Elec. Co. 5s	101¼	.....
U. R. R. of S. F. 4s	67¾	68
Water Stocks—		
Spring Valley Water Co	63¾	64
Bank Stocks—		
American National Bank	128½	.....
Bank of California, N. A	202	.....
Sugar Stocks—		
Hawaiian Com'l & Sugar	45	.....
Honokaa Sugar Co	11¼	.....
Hutchinson Sugar Plantation	21	21¼
Oil Stocks—		
Amalgamated Oil Co	60¾	.....
Associated Oil Co	.....	45¼
Miscellaneous Stocks—		
Cal. Wine Ass'n common	43	.....

SALES—Morning session: 2 Natomas Cons. 6s at 93¾; 2 U. S. coupon 4s at 114¾; 4 Bay Counties Power 5s at 101½; 13 Southern Pacific Ref. 4s at 95½; 10 San Joaquin Light & Power 5s at 90¼; 1 Northern Cal. Power Co. 5s at 100½; 2 G. W. Power 5s at 87½; 1 Pacific Tel. 5s at 100¾; 1 Spring Valley Water 4s at 94¾; 1 Pacific Tel. 5s at 100¾; 50 Spring Valley Water at 63¾; 5 California Wine Co. at 43; 20 Oro Electric pfd. at 75¼; 10 Pacific Lighting pfd. at 75; 50 Honokaa at 11¼.

SALES—Afternoon session: 6 G. W. Power 5s at 87½; 8 Natomas Cons. 6s at 93¾; 10 S. P. Ref. 4s at 96; 4 do. at 95¼; 25 Spring Valley Water 4s at 94¼; 10 do. at 94½; 5 Northern Cal. Power Co. at 100¼; 5 People's Water 5s at 75; 80 Oro Electric pfd. at 75¼; 25 Associated at 45; 385 do. at 44¾.

Minneapolis Quotations.

MINNEAPOLIS, May 23.—[By A. P. Night Wire.] Flaxseed, 2.28; barley, 79@1.20; ...

...

Claremont.	.56	—	Premier	—	.65
Coal. Cen.	.20	.30	Republic	.20	.25
Cresceus	—	.13	Sauer D.	1.10	—
Deluxe	.75	—	Silver Tip	.90	—
Empire	1.20	—	S. W. & B.	.19	—
Ill. Crude.	—	.16	Sterling	1.45	—
Mar. Nat.	.21	—	Turner	.75	—
Mar. "36".	—	.65	United Oil.	.30	.32
Mid. Prem.	—	.65	Wolverine	.70	.75
McKit.	.09	—	W. K. Oil.	2.00	—

SALES—Afternoon session: 100 Monte Cristo at 135; 100 Palmer at 58.

General Eastern.

PRICES FAIL TO HOLD ADVANCE.

FAVORABLE CROP REPORTS ARE FACTOR ON MARKET.

Southwest Sends Word Wheat Is in no Danger and Figures Drop. Corn and Oats Similarly Slump. Pork Falls Away on Latest Trading in Chicago Pit.

[BY A. P. NIGHT WIRE TO THE TIMES.]

CHICAGO, May 23.—Wheat prices today failed to hold an advance. Late reports from the Southwest indicated that no immediate damage would be done, although rain was needed, and temperatures were up to 98 deg. The market here closed weak, ⅜ to ½@⅝ under last night. Corn finished ⅛ to ½ down, oats off to a similar extent, and provisions at a decline of 22½ to 45. July wheat fluctuated from 1.10 to 1.11⅝, with last sales 1.10⅛@1.10¼, making the decline ⅜@½ net. July corn ranged from 76¼ to 77¼, closing steady ½ lower at 76½; cash grades were firm: No. 2 yellow was quoted at 82@82½. July oats ranged from 50 and 51¼, closing at 50⅛, a loss of ¼ from last night. Latest trading left pork 22½ to 45 lower, with lard and ribs off 22½ to 27½@30.

Cash quotations were as follows: Flour, firm. Rye, No. 2, 93. Barley, feed or mixing, 75@85; fair to choice malting, 1.14@1.24. Timothy seed, 7.00@10.00. Clover seed, 14.00@20.00. Mess pork, 18.12½@18.25. Lard, in tierces, 10.45. Short ribs, loose, 10.10.

Grain Statistics.

Total clearances of wheat and flour were equal to 235,000 bushels. Primary receipts were 314,000 bushels, compared with 532,000 bushels the corresponding day a year ago. Estimated receipts for tomorrow: Wheat, 27 cars; corn, 81 cars; oats, 117 cars; hogs, 16,000 head.

New York General Market.

NEW YORK, May 23.—[By A. P. Night Wire.] Wheat: May, closed 1.20½; July, 1.15⅛; September, 1.09⅝. Hops and petroleum steady. Hides, firm. Raw sugar, firm; Muscovado, 89 test, 3.42; centrifugal, 96 test, 3.92; molasses, 89 test, 3.17. Refined, steady.

California Dried Fruit.

NEW YORK, May 23.—[By A. P. Night Wire.] Evaporated apples dull and unchanged; spot fancy, 10@10½; choice, 8½@9; prime, 7⅝@8. Prunes quiet; quotations range from 4@9½ for Californias up to 30-40s and 7@9½ for Oregons. Apricots steady; choice, 8½@9½; extra choice, 12½@13; fancy, 13@16. Peaches, steady; choice, 8½@9½; extra choice, 9½@10½; fancy, 10@11. Raisins, dull; loose Muscatel, 5@6⅜; choice to fancy seeded, 5⅝@6½; seedless, 5½@6½; layers, 1.60@1.65.

SAN FRANCISCO MARKETS. FRUIT, GRAIN AND PRODUCE.

[BY A. P. NIGHT WIRE TO THE TIMES.]

SAN FRANCISCO, May 23.—Fruits—Fancy apples, 1.25; common, 50.

Berries—Strawberries, 5.00@8.00; raspberries, 1.50@1.75.

Oranges—Navels, 1.25@2.75.

Mexican Limes—5.00@5.50.

Lemons—Common California, 1.25; fancy, 4.00.

Tropical Fruits—Bananas, 1.25@1.75; pineapples, 3.50@4.50.

Flour—Family extras, 5.80@6.20; bakers' ex-...

...

CLEARING HOUSE BANKS

NAME.	OFFICERS.	
Merchants' National Bank, S. E. Cor. Third and Spring	W. H. HOLLIDAY, Pres. J. H. RAMBOZ, Cashier	Capital ... Surplus ...
National Bank of California, N. E. Cor. Fourth and Spring	J. E. FISHBURN, Pres. H. S. McKee, Cashier	Capital ... Surplus and Profits ...
Central National Bank, S. E. Cor. Fourth and Broadway	S. F. ZOMBRO, Pres. J. B. Gist, Cashier	Capital ... Surplus and Profits ...
Citizens' National Bank, S. W. Cor. Third and Main	A. J. WATERS, Pres. E. T. PETTIGREW, Cashier.	Capital ... Surplus and Undivided profits ...
Farmers & Merchants' Nat. Bank, Cor. Fourth and Main	I. W. HELLMAN, Pres. V. H. ROSSETTI, Cash'r	Capital ... Surplus and Profits ...
First National Bank, S. E. Cor. Second and Spring	J. M. ELLIOTT, Pres. W. T. S. HAMMOND, Cashier	Capital ... Surplus and Profits ...

TRUST COMPANIES.

TITLE INSURANCE AND TRUST COMPANY
CORNER FRANKLIN AND NEW HIGH STS.
Issues Policies of Title Insurance and Certificates of Title. Its Assets Exceed the COMBINED ASSETS of all Other Title Companies in Southern California.

Gold, Trust Mortgage Bonds
Yielding 6% and better per annum. Subscription books now open. Delivery about June 25, 1912. Small payment with order, balance on delivery of bonds. THE WHITCOMB CO., 529 Realty Building. A2130.

SAVINGS BANKS.

SECURITY TRUST & SAVINGS BANK
RESOURCES $45,000,000.00
4 per cent Interest Paid on Term Deposits
3 per cent on Special and Ordinary Savings Accounts
SAFE DEPOSIT AND STORAGE DEPARTMENT
Largest and Best Equipped in the West
TRUST DEPARTMENT
Acting as Administrator, Executor or Guardian of Estates a Specialty.
Foreign Steamship Ticket and Tourist Agency. Free Information Bureau
Security Building, Spring and Fifth Sts.
EQUITABLE BRANCH In Equitable Building, Spring and First Sts., for Convenience of the Public in that Section

LOS ANGELES TRUST AND SAVINGS BANK

MERCHANTS BANK AND TRUST CO. TRANSACTS A GENERAL BANKING AND TRUST BUSINESS 207-09-11 S. BROADWAY

J. J. Doran & Co. 119 West Fourth street. STOCKS AND BONDS We Buy and Sell. Phone Main 512

German American Savings Bank SPRING AND FOURTH STS.

WM. R. STAATS CO. DEALERS IN MUNICIPAL AND CORPORATION BONDS EXECUTE COMMISSION ORDERS IN LISTED SECURITIES

Security Brokers Members of Los Angeles Stock Exchange

Golden West Equity Exchange

4% Interest Paid on Deposits. American Savings Bank. N. E. Corner Spring and Second. Resources $3,000,000

HOXIE & GOODLOE, Engineers.

Offices of No Ice Refrigerator Company. $100,000 Per Share

DAVIDSON'S

Spring in Yosemite Valley.

MOUNTAIN FISH HATCHERY.

Business:

THE WEATHER.

SHIPPING.

PORT SAN PEDRO, LOS ANGELES.

BEN'S A REGULAR HOG ABOUT ROOTING FOR THE HOME TEAM!

HARRY DALLY

Business: Shipping, Mines and Stocks.

THE WEATHER.

[illegible] OFFICE, U. S. WEATHER BUREAU, Los Angeles, May 23.—[Reported by A. [illegible], Local Forecaster.] At 5 o'clock [illegible] the barometer registered 29.93; at 5 p.m., [illegible]. Thermometer for the corresponding hours [illegible] deg. and 67 deg. Relative humidity, [illegible] per cent.; 5 p.m., 46 per cent. Wind, [illegible], velocity 8 miles; 5 p.m., [illegible], velocity 10 miles. Highest temperature [illegible] deg.; lowest, 51 deg. Rainfall for season [illegible] inches. Barometer reduced to sea [illegible].

COMPARATIVE TEMPERATURES.

	Max.	Min.	Mean.
[illegible]	74	50	62
[illegible]	74	58	66
[illegible]	86	66	76
[illegible]	88	70	79
[illegible]	88	68	78
Los Angeles	71	51	61
[illegible]	73	50	61
[illegible]	76	66	71
[illegible]	76	58	67
[illegible]	90	74	82
[illegible]	86	70	78
[illegible]	66	46	56

WEATHER CONDITIONS.—Light precipitation has occurred in the San Francisco Bay [illegible] to North Pacific States, Western Montana, [illegible] and at scattered places on the [illegible] coast, during the last twenty-four [illegible]. Elsewhere in the United States fair [illegible] has prevailed. The indications are [illegible] for weather in Los Angeles and vicinity [illegible]. It will be somewhat warmer over the [illegible].

LOCAL FORECAST.

Los Angeles and vicinity: Fair Friday; [illegible] winds.

[illegible], Redondo, Riverside and San Bernardino: Fair Friday.

[illegible] south of the Tehachepi: Fair [illegible].

NORTHERN FORECAST.

SAN FRANCISCO, May 23.—Forecast:

San Francisco and vicinity: Cloudy Friday; [illegible] southwest wind.

Santa Clara Valley: Cloudy Friday; somewhat warmer; light north wind.

Sacramento Valley: Cloudy Friday; showers [illegible]; somewhat warmer; light south [illegible].

San Joaquin Valley: Fair Friday; somewhat [illegible]; light west wind.

Southern California: Fair Friday; light [illegible] changing to southwest.

[illegible]: Fair Friday and Saturday.

YUMA (Ariz.) May 23.—[Exclusive Dispatch [illegible] U. S. Reclamation Service.] Gauge [illegible] Colorado River, 22.10 feet.

SHIPPING.

[illegible] SAN PEDRO, LOS ANGELES.

ARRIVED—THURSDAY, MAY 23.

Steamer President, Capt. Cousins, for San [illegible].

Steamer Harvard, Capt. Jepsen, from San [illegible].

Steamer Centralia, Capt. Carlson, five days [illegible] Gray's Harbor, via San Francisco.

Steamer James S. Higgins, Capt. Swanson, [illegible] from Fort Bragg, via San Francisco.

Steamer Saginaw, Capt. Koffold, five days [illegible] Willapa Harbor.

Steamer Carmel, Capt. Donaldson, five days [illegible] Gray's Harbor.

Steamer Raymond, Capt. Knudsen, five days [illegible] Raymond.

Steamer Gray's Harbor, Capt. Olsen, five [illegible] Gray's Harbor.

Steamer Wasp, Capt. Ayer, six days from [illegible].

SAILED—THURSDAY, MAY 23.

Steamer President, Capt. Thomas, for Puget [illegible], via San Francisco.

Steamer Harvard, Capt. Jepsen, for San [illegible].

Steamer Rose City, Capt. Rankin, for Portland, via San Francisco.

Steamer Katherine, Capt. Jorgensen, for Eureka, via Redondo Beach.

Steamer Graywood, Capt. Olsen, for Willapa [illegible], via Redondo Beach.

Steamer [illegible], Capt. Hansen, for Portland, [illegible].

IN PORT.

[illegible] Harvard, Pac. Nav. Co. wharf.

[illegible] Centralia, S. P. L. Co. wharf.

[illegible] James S. Higgins, S. P. slip.

[illegible], S. P. slip.

[illegible], Cal. L. Co. wharf.

[illegible] Raymond, Hammond L. Co. wharf.

[illegible] Gray's Harbor, S. P. slip.

[illegible] Wasp, Consol. L. Co. wharf.

[illegible], S. P. wharf.

[illegible] General Hubbard, Hammond L. [illegible].

[illegible] Willapa, S. P. L. Co. wharf.

[illegible], S. P. L. Co. wharf.

[illegible], Kerckhoff-Cuzner wharf.

[illegible], E. K. Wood wharf.

TO SAIL—FRIDAY, MAY 24.

[illegible] Harvard, Capt. Jepsen, for San [illegible].

[illegible] Inqua, Capt. Self, for Eureka, via [illegible].

SATURDAY, MAY 25.

[illegible] State of California, Capt. Alexander, [illegible].

[illegible], Capt. Hamma, for San [illegible].

[illegible] Yale, Capt. McFarland, for San [illegible].

ON WAY TO THIS PORT.

[illegible], from Columbia River, via [illegible].

[illegible], from Astoria.

[illegible] John F. Drew, from Greenwood.

[illegible], from South Bend.

[illegible] Santa Monica, from South Bend, via [illegible].

[illegible], from Willapa Harbor.

[illegible], from Columbia River.

[illegible] Gray, from Aberdeen.

[illegible], from Tacoma.

[illegible], from Portland.

[illegible] St. Helens, from [illegible].

[illegible], from Humboldt, sailed May 6.

[illegible], from Aberdeen.

[illegible], from Marshfield.

[illegible], from Aberdeen.

[illegible], from Aberdeen.

[illegible] A. M. Baxter, from Seattle.

[illegible], from Bellingham.

[illegible] Robert R. Hind, from Tacoma.

[illegible] Smith, from Columbia River.

[illegible], from Bellingham.

[illegible] FROM FOREIGN PORTS.

[illegible] Director, sailed from Antwerp, April 5; passed St. Vincent, April 17.

[illegible] Salatis, from Hamburg, via [illegible] March 29.

[illegible], from Hamburg, via [illegible].

[illegible], at Antwerp, loading.

[illegible] Hermonthis, at Hamburg.

[illegible] Robert Dollar, from Muroran, [illegible].

[illegible], from Hamburg.

[illegible], from Balboa, Panama, sailed [illegible].

[illegible] Politician, from Liverpool, [illegible].

TIDE TABLE FOR SAN PEDRO.

	High.		Low.	
May 2[illegible]	[illegible] a.m.	[illegible] p.m.	11:21 a.m.	[illegible]
" [illegible]	[illegible] a.m.	[illegible] p.m.	10:52 p.m.	[illegible]
" [illegible]	[illegible] a.m.	[illegible] p.m.	11:45 a.m.	[illegible]
" [illegible]	[illegible] a.m.	[illegible] p.m.	11:49 p.m.	[illegible]
" [illegible]	[illegible] a.m.	[illegible] p.m.	12:25 p.m.	[illegible]
" [illegible]	[illegible] a.m.	[illegible] p.m.	0:28 a.m.	1:01 p.m.
" [illegible]	[illegible] a.m.	[illegible] p.m.	1:36 p.m.	[illegible]
" [illegible]	[illegible] a.m.	[illegible] p.m.	2:07 a.m.	2:29 p.m.

[illegible]

The [illegible] Company's steamer President arrived this morning from San Diego, and, after taking passengers and a large additional consignment of freight and merchandise, proceeded for Puget Sound ports, via San Francisco.

The steamer Katherine completed the discharge of a partial cargo of lumber at this port and cleared for Redondo Beach, carrying 150,000 additional feet for wholesalers at that port. Thence for Eureka, via San Francisco, to load a return cargo.

The Pacific Navigation Company's steamer Harvard arrived this morning from San Francisco, and, after landing passengers and freight, proceeded for San Diego.

The steamer Olympic completed the discharge of 800,000 feet of lumber for the E. K. Wood Lumber Company and cleared tonight for Bellingham in ballast, to load a return cargo for the same company.

The steamer Centralia has arrived, out five days from Gray's Harbor, via San Francisco, bringing passengers and freight for the West Coast Steamship Company and 725,000 feet of lumber for the San Pedro Lumber Company and other consignees.

After discharging a partial cargo of lumber for wholesale yards at this port, the steamer Graywood cleared today for Redondo Beach to discharge the remainder. Thence for Willapa Harbor, in ballast, to load a return cargo.

The steamer James S. Higgins arrived this morning, out four days from Fort Bragg, via San Francisco, with passengers and freight for the West Coast Steamship Company and 400,000 feet of lumber for local wholesale yards.

The San Francisco-Portland Company's steamer Rose City cleared today on schedule for Portland, via San Francisco, with passengers and a large list of miscellaneous freight and merchandise.

The steamer Klamath has cleared from the Columbia River for this port, via San Francisco, carrying 1,100,000 feet of lumber, consigned to the Charles McCormick Lumber Company at this port and San Diego and passengers and freight for the Merchants' Steamship Company. The steamer Yellowstone has cleared from Astoria with 800,000 feet of lumber for San Pedro consignees.

The steamer Saginaw has arrived, out five days from Willapa Harbor, with 750,000 feet of lumber for the Hart-Wood Lumber Company.

The steamer Carmel arrived this morning, out five days from Gray's Harbor, via San Francisco, with 800,000 feet of lumber, consigned to the Southern California Lumber Company.

The steamer Inqua will complete the discharge of 725,000 feet of lumber for the Hammond Lumber Company at Terminal, and is scheduled to clear tomorrow for Eureka to reload, taking passengers and freight for the West Coast Steamship Company at San Francisco.

Arrivals today included the steamer Raymond, out five days from Raymond, with 750,000 feet of lumber for the Consolidated Lumber Company at Wilmington, and other consignees.

The steamer Wasp arrived this morning, out six days from Everett, carrying 700,000 feet of lumber, consigned to the Consolidated Lumber Company at Wilmington.

Carrying 700,000 feet of lumber, loaded at Gray's Harbor, the steamer Gray's Harbor arrived this morning. Part of the cargo is consigned to wholesalers at Redondo Beach, for which port the Gray's Harbor will proceed tomorrow.

REDONDO BEACH.

ARRIVED—THURSDAY, MAY 23.

Steamer Saginaw, Capt. Koffold, from Willapa Harbor.

Steamer Katherine, Capt. Jorgensen, from Eureka.

Steamer Greywood, Capt. Olsen, from Columbia River.

SAILED—THURSDAY, MAY 23.

Steamer Saginaw, Capt. Koffold, for San Pedro.

IN PORT—THURSDAY, MAY 23.

Steamer Katherine, wharf No. 1.

Steamer Greywood, wharf No. 1.

SCHEDULE OF ARRIVALS AND DEPARTURES OF PASSENGER VESSELS.

FRIDAY, May 24.—Steamship State of California, from San Francisco and Santa Barbara, en voyage for San Diego, via San Pedro.

TUESDAY, May 28.—Steamship Governor, from Seattle, via San Francisco, en voyage for San Diego, via San Pedro.

LOADING FOR THIS PORT.

Steamer Marshfield, Union Landing.

PORT ITEMS.

The steamer Saginaw arrived today from Willapa Harbor with 100,000 feet of lumber for local dealers and sailed this afternoon for San Pedro.

The steamer Katherine arrived today with 250,000 feet of lumber for local dealers from Eureka.

The steamer Greywood, with 600,000 feet of lumber for various consignees, arrived here this morning and docked at wharf No. 1.

Shares and Money.

PROFESSIONALS HAVE MONOPOLY.

STOCK TRANSACTIONS AND FLUCTUATIONS LIMITED.

Rumors of Increased Dividends Cause Rise in Tobacco Shares. Speculative Interests on Inside Give American Can Activity—No Change in Money Rates.

[BY A. P. NIGHT WIRE TO THE TIMES.]

NEW YORK, May 23.—A minimum of dealings and narrow fluctuations, save in some of the less negotiable issues, were the most notable features of today's uninteresting stock market. The movement was largely, if not entirely, professional. The rise in American Tobacco and an allied security on the curb was traceable to rumors of increased dividends. Activity in American Can was attributed to the speculative interests identified with that company, coupled with the prospects of large fruit crops. Further foreign demand, chiefly from Germany, for money here produced no change in rates, half-year money loaning at 3½@3¾ per cent. Some sixty-day loans to Berlin were reported today at 4¼ per cent., which was decidedly over the regular rate. The recent activity in commercial paper has flattened out, denoting some reaction in the general business. Bonds were irregular. Total sales, par value, $2,232,000. United States government bonds were unchanged on call.

New York Bond List.

[Furnished by Logan & Bryan, Members New York and Boston Stock Exchanges, Bradbury building, Los Angeles.]

NEW YORK, May 23.—[Exclusive to The Times.] Bond quotations today:

	Asked.
Armour 4½s	[illegible]
Am. Tel. & Tel. Cov. 4s	[illegible]
American Tobacco 4s	[illegible]
American Tobacco 6s	[illegible]
Atchison Gen. 4s	[illegible]
Atchison Conv. 4s	[illegible]
Atchison Adj. 4s	[illegible]
Atchison Conv. 5s	[illegible]
Atlantic Coast Line Cons. 4s	[illegible]
Atl. C. L. (L. & N. Coll.) 4s	[illegible]
Balt. & Ohio Gold 4s	[illegible]
Balt. & Ohio [illegible] 3½s	[illegible]
Brooklyn Rapid Transit 4s	[illegible]
Can. So. 1st [illegible]	[illegible]
C. & O. 4½s	[illegible]
C. B. & Q. Ill. 4s	[illegible]
C. B. & Q. Joint 4s	[illegible]
C. B. & Q. Ill. 4s	95½
C. B. & Q. General 4s	96¾
Central Pacific 1st 4s	95¾
Chicago & [illegible]	[illegible]
C., R. I. & P. Ref. 4s	89⅝
C., R. I. & P. Col. Trust 4s	70
Colo. & Southern Conv. 4s	96¼
Denver & Rio Grande 4s	89
Del. & Hudson Conv. 4s	98¼
Erie 1st Cons. 4s	[illegible]
Inter-Met. 4½s	[illegible]
Japanese 4s	90½
Japanese 4½s	88¼
Japanese 4½s	[illegible]
L. & N. Unified 4s	97¼
M., K. & T. 4s	82½
Missouri Pacific 4s	94½
N. Y. Central [illegible]	107½
N. Y. Central [illegible]	90½
N. Y. Central [illegible]	112⅝
N. Y. City [illegible]	94½
Norfolk & [illegible]	90¾
N. & W. [illegible]	69½
N. Y., Ont. & W.	94½
Northern [illegible]	95½
Northern [illegible]	103⅝
Oregon Short Line [illegible]	86½
Oregon Ry. & Nav. [illegible]	88¼
Pennsylvania [illegible]	103½
Philippine [illegible]	99½
Reading [illegible]	21½
Republic of Cuba [illegible]	78½
Southern [illegible]	79
Southern [illegible]	101½
Southern [illegible]	101⅝
St. L. & S. F. [illegible]	98⅝
Union Pacific [illegible]	102
Union Pacific [illegible]	[illegible]
Union Pacific [illegible]	[illegible]
U. S. Steel [illegible]	[illegible]
United States [illegible]	[illegible]
United States [illegible]	[illegible]
United States [illegible]	[illegible]
United States [illegible]	[illegible]
United States [illegible]	[illegible]
U. R. R. of [illegible]	[illegible]
U. R. R. of [illegible]	[illegible]
Wabash 1st [illegible]	[illegible]
Western Union [illegible]	[illegible]
Westinghouse [illegible]	[illegible]
Western Pacific [illegible]	[illegible]
Wisconsin Central [illegible]	[illegible]
West Shore [illegible]	[illegible]
California Gas [illegible]	[illegible]

New York Stocks.

[Furnished by Logan & Bryan, Members New York and Boston Stock Exchanges, Bradbury building.]

NEW YORK, May 23.—[Exclusive to The Times.] Following were closing prices, sales and high and low quotations today:

Sales.		High.	Low.	Close— Bid.	Ask.
....	Atlantic C. L.	[illegible]	[illegible]	[illegible]	[illegible]
500	Allis Chalmers	[illegible]	[illegible]	[illegible]	[illegible]
....	Allis [illegible] pfd.	[illegible]	[illegible]	[illegible]	[illegible]
14,900	Amal. Copper	[illegible]	[illegible]	[illegible]	[illegible]
2,300	Am. Agr. Chem.	[illegible]	[illegible]	[illegible]	[illegible]
[illegible]	[illegible]	[illegible]	[illegible]	[illegible]	[illegible]
....	St.L. & S.F.1st pfd	....	....	61	62
400	Do. 2nd pfd	37⅝	37¼	37	37¼
100	St. L. & S. W.	33⅝	33⅝	32½	33½
....	Do. pfd	....	....	72	74
1,100	Southern Pacific	111	110⅝	111	111⅛
900	Southern Railway	28⅝	28⅛	28⅝	28⅝
....	Southern Ry. pfd.	....	....	74⅝	75
1,200	Third Ave. Ry	39⅝	38	39	39⅝
1,200	Tenn. Copper	46¼	45⅝	45⅝	45⅞
....	Texas Pacific	....	....	29⅛	29⅝
....	T., St. L. & W.	....	....	13½	14
....	Do. pfd	....	....	30⅝	31⅝
....	Twin City R. T.	....	....	105½	109
3,200	U. B. & P. Co.	13⅝	12⅝	13⅝	13⅝
....	U. B. & P. pfd.	....	....	60	60⅝
28,000	Union Pacific	171⅛	169⅝	170⅝	170⅝
....	U. P. pfd.	....	....	90½	91½
3,000	Utah Copper	62⅝	62⅛	62¼	62⅝
300	U. R. R. of S. F.	32½	32½	31	33½
200	Do. pfd	61½	61½	61	61½
400	U. S. C. Iron Pipe	20⅝	20⅝	20¼	20⅞
....	U. S. C. I. P. pfd.	....	....	56	57
....	U. S. Express	....	....	93	99
....	U. S. Marine Co.	....	....	4½	4½
....	U. S. Marine pfd.	....	....	17⅝	18½
1,300	U. S. R. & Cons.	80	79	80	80½
....	U. S. R. & R. Co.	....	....	2	3
....	U. S. R. & R. pfd.	....	....	5	8
7,300	U. S. Rubber	63⅝	61½	62⅝	62⅝
900	U. S. R. 1st pfd.	112½	110⅝	110⅝	111
500	U. S. R. 2nd pfd.	82½	81⅝	82	82½
45,400	U. S. Steel Cor.	70⅛	68⅝	69⅝	69⅝
400	U. S. Steel pfd.	110⅝	110⅝	110⅝	110⅝
400	Va. Car. Chem.	51⅝	51⅛	51½	51⅝
....	Va. Car. C. pfd.	....	....	118	119
....	Va. Coal & Coke	....	....	60	61
....	Wabash	....	....	7⅛	7½
....	Wabash pfd	....	....	18⅝	18½
....	Wells-Fargo Ex.	....	....	144	145⅝
800	Western Union	83⅝	83⅝	83¼	83⅝
[illegible]	[illegible]	[illegible]	[illegible]	[illegible]	[illegible]
400	Miami	28⅝	28⅛	28¼	28⅝
4,900	Texas Oil	109½	107⅝	109	109½
....	N. Y., N. H. & H.	....	....	135	135¼
....	St. L. & S. F. com.	....	....	22	24
....	Am. Tobacco	....	....	278	278¼
1,700	Leggitt & M.	194	192	193½	198
900	Inspiration	19¼	19⅛	18⅝	19¼

Total sales—372,800 shares.

Money opened at 2¾ per cent.; highest, 3 per cent.; lowest, 2¾ per cent.; last loan, 2¾ per cent.; closed, 2¾@2⅞ per cent.; ruling rate, 2¾ per cent.

New York Curb Stocks.

[Special Service to The Times by E. F. Hutton & Co., Members N. Y. Stock Exchange, 118 West Fourth street, Los Angeles.]

NEW YORK, May 23.—The coppers were neglected again today on the curb. The principal features were Marconi, United Cigar Stores, British American and Santa Fe. Marconi sold down to 8 at the opening, but closed strong, 9 bid. British American was weak in the early part of the day, but closed in demand at 27¾@28.

The Boston coppers opened quiet, with few stocks appearing before 11 o'clock. While the tone appeared strong, the advance in the price of stocks was slow. It was generally expected that with metal selling at nearly 17 cents, stocks would have shown a substantial advance before this time. Many mines can show good earnings on their production, which is being crowded to the utmost at the present price of the metal, yet most of the stocks remain in the same tiresome position day after day. Profits taken now, while there are bids and some inquiries for the stocks, would be good judgment, is the opinion of many brokers. It is reported that approximately 200,000,000 pounds of metal sales have been booked in the past three weeks, with a record of 55,000,000 to 60,000,000 pounds exported in May.

Following are the closing bid and asked prices:

	Bid.	Ask.		Bid.	Ask.
Braden Cop.	5⅝	5⅞	S. Utah	⅝	⅞
British Col.	4	5	Keystone	2⅝	3
Con. Ariz.	⅝	⅞	Iron Blos.	120	130
Dolores	3	4	Colorado	15	22
Davis Daly	2⅝	2⅞	Sioux Con.	5	6
El Rayo	2	3	Belmont	9 15-16	10⅛
Ely Cent.	2	4	Fraction	18	19
First Nat.	2½	3	Jumbo Ex.	38	40
Giroux	5½	5⅝	Tuolumne	3⅝	3⅝
Glfd. Daisy.	11	12	W. Pac.	10	12
Florence	1	1 1-16	W. Pac. 5s.	83	85
Greene Can.	9⅛	9⅝	McK. Dar.	1⅝	1⅞
Guggen.	220	225	Tonopah	6⅝	7⅛
I. C. Rub.	14½	15⅛	Glfd. Bel.	20	22
Kerr Lake	2⅝	2⅝	W. P. com.	29	31
La Rose	3⅝	3¾	W. P. Pr.	59	60½
Miami 6s	143	148	Pac. Gas & [illegible]	[illegible]	[illegible]
[illegible]	[illegible]	[illegible]	[illegible]	[illegible]	[illegible]
Nev. Hills	2 1-16	2 3-16	J. Butler	58	59
Mays Oil	34	35	Marconi	9	9⅛
Nev. Utah	—	1-16			

SALT LAKE MINES. CLOSING QUOTATIONS.

[BY DIRECT WIRE TO THE TIMES.]

SALT LAKE, May 23.—[Exclusive Dispatch.] Following is range of quotations today:

	Bid.	Ask.		Bid.	Ask.
Beck Tun.	.13½	.15½	Prince C.	1.42½	1.45
B. Jack	.18	.19	S. K. Coal	2.07½	2.25
Colorado	.19½	.20	Sioux Con.	.05	.06
Columbus	.21½	.23½	Tint. Cent.	.02	.02¼
D. Judge	6.25	6.50	Uncle Sam	.19	—
Grand. C.	.74	.76	Utah Con.	.02½	.02⅝
Iron Blos.	1.20	1.22½	Vic. Con.	.48	.50
Little Bell.	.40	.46	Yank. Con.	—	.15
L. Mam.	.02½	.02¾	B. C. Std.	.17½	.18½
May Day	.09⅝	.09⅝	Ely Witch.	.05	.07
Nev. Hills	2.20	2.30	G. Chain	.43	.48
Ohio Cop.	1.30	1.40	S. K. Con.	1.07½	—

New York Coffee Market.

[Furnished by Logan & Bryan, Members New York and Boston Stock Exchanges, Bradbury Building, Los Angeles.]

NEW YORK, May 23.—Coffee close:

	Bid.	Ask.		Bid.	Ask.
May	13.43	13.45	December	13.70	13.71
June	13.47	13.48	January	13.70	13.71
July	13.50	13.51	February	13.64	13.65
August	13.60	13.61	March	13.73	13.73
September	13.69	13.70	April	13.72	13.73
October	13.70	13.71			

New York Metal Market.

NEW YORK, May 23.—[By A. P. Night Wire.] Standard Copper—Irregular; spot and May, 15.95@16.25; June and July, 16.07½@16.27½; August, 16.07½@16.17½; September, 16.07½@16.25. Arrivals reported at New York today, 225 tons. Customhouse returns show exports of 17,812 tons so far this month. London—Steady; spot, £73 18s 9d; futures, £74 3s 9d. Lake copper, 16½@16¾; electrolytic, 16¼@16⅜; casting, 16⅛@16¼. Tin—Firm; spot and May, 45.25@45.62½; June, 45.45@45.50; July, 44.87½@44.65; August, 44.12½@44.17½; September, 43.75@44.00. Sales, twenty-five tons June, 45.25; twenty-five tons at 45.30; twenty-five tons at 45.35; twenty-five tons at 45.40; fifty tons at 45.42½; fifty tons July at 44.60. London—Spot, £204 15s; futures, £200 15s. Lead—Quiet, 4.15@4.45 New York; 4.05@4.10 East St. Louis. London, £16 10s. Spelter—Quiet, 6.80@6.90 New York; 6.65@6.75 East St. Louis. London, £25 17s 6d. Antimony—Quiet; Cookson's, 8.00. Iron—Cleveland warrants, 53s 10½d in London. Locally iron was steady. No. 1 foundry northern, 15.50@15.75; No. 2, 15.25@15.50; No. 1 southern and No. 1 southern soft, 15.50@15.75.

New York Money Market.

NEW YORK, May 23.—[By A. P. Day Wire.] Close: Prime mercantile paper, 4 to 4½ per cent. Sterling exchange firm with actual business in bankers bills at 484.50 for sixty day bills and at 487.25 for demand. Commercial bills, 483¾. Mexican dollars, 48. Government bonds steady. Railroad bonds irregular. Money on call steady, 2¾@3 per cent.; ruling rate, 2¾; closing bid, 2¾; offered at 3¾. Time loans steady; sixty days 3 per cent.; ninety days, 3@3½; six months, 3½@3¾.

TURPENTINE AND ROSIN. SAVANNAH QUOTATIONS.

[BY DIRECT WIRE TO THE TIMES.]

SAVANNAH (Ga.) May 23.—[Exclusive Dispatch.] Turpentine—Firm, 46@46½; sales, 895; receipts, 187; shipments, 2113; stocks, 25,804. Rosin—Firm; sales, 2636; receipts, 4211; shipments, 490; stocks, 65,154. Quotations: B, 6.00@6.20; D, 6.55; E, 6.90; F, G, H, I, 7.27½; K, 7.30; M, 7.35; N, 7.37½; WG, 7.40; WW, 7.45.

BOSTON COPPER MARKET.

[Furnished by Logan & Bryan, Members New York and Boston Stock Exchanges, Bradbury Building, Los Angeles.]

BOSTON, May 23.—Closing quotations:

	Bid.	Ask.		Bid.	Ask.
Adventure	8¼	—	Mass. Elec.	19¼	19⅝
Ahmeek	215	220	Do. pfd.	92	95½
Allouez	44	44½	Mass. Gas.	90½	91
Algomah	7	7⅝	Do. pfd.	95	95¼
Am. Pneu.	4¼	4⅝	Mayflower	11⅝	11⅞
Do. pfd.	17¼	17⅝	Miami	28⅝	28½
Am. Zinc	29⅝	30	Michigan	3	3½
Arcadian	4	4½	McK. Dar.	1⅝	1⅞
Ariz. Com.	5⅝	5½	Mohawk	62⅝	62½
Arnold	1	1⅛	Nev. Cons.	21⅝	21⅞
Baltic	3¼	3½	Nev. Utah	3½	5
Bos. & E.	1 13-16	1⅞	Nipissing	7⅝	8
Begole	2	2¼	Saginaw	4⅝	5
Belmont	10⅝	10⅛	C. & C.	3⅝	3½
[illegible]	[illegible]	[illegible]	[illegible]	[illegible]	[illegible]
Greene Can.	9⅛	9⅝	U. S. M. & S. com.	38	38¼
Glfd. Cons.	4	4⅛			
Hancock	33½	34	U. S. M. & S. pfd.	48½	48⅞
Helvetia	1¼	1⅝	Un. Fruit	189	190
Houghton	4½	4⅝	Shoe Mach.	50⅝	51
Ill. Creek	57½	58	Do. pfd.	29	29½
Do. pfd.	88½	89	Victoria	4	4½
Indiana	19½	19⅝	Winona	6½	6⅝
Inspiration	19	19⅝	Wolverine	109½	110
Isle Royale	27⅝	28	Wyandotte	2	2½
Kerr Lake	2⅝	2⅝	Yukon	3 5-16	3⅜
Keweenah	1⅝	2	Oneco	5⅝	3⅝
Lake Cop.	30	30⅝	S. W. Miami	7⅝	8
La Salle	4⅝	4⅝	Ojibway	4⅝	5⅛
Mason Val.	11⅝	11⅝			
Mass. Cop.	7	7⅝			

Additional Markets
Page 12, Part II

FOR SALE—$85 per acre. Finely Improved Ranch. 868 acres with very ample water. 40 acres wheat, 60 acres barley. 50 acres alfalfa. 450 acres timothy. Small orchard, house, barn, etc. Situated near Fort Bidwell at head of beautiful Surprise Valley where very active development is rapidly increasing land values. See at once.
Provident Investment Co.
713 H. W. Hellman Bldg.

ORANGE GROVES
"PLANTED TO ORDER"
$450 Per Acre—6-Year Payment Plan.
FONTANA DEVELOPMENT CO.
516 Wilcox Bldg., Los Angeles

Palisades
New 100 Subdivision Now Open, offering greatest beach home site and investment opportunities known.
$1,000 and Up
J. J. DAVIS, Owner, 303 Ferguson Bldg., Los Angeles. Main 476, F6313.

WINDSOR SQUARE
'The Residential Masterpiece'
For Particulars, Address
R. A. ROWAN & CO.,
200 H. W. Hellman Bldg.

Learn the Value of Your Investment
Treasury stock has been withdrawn from the market. Call at the home office of the L. A. Submarine Boat Co. and get full information before allowing anyone to tempt you to sell your stock. 402-3-19-21 First Nat'l. Bank Bldg., Long Beach, Cal.

GARY PARK
Out Pasadena way on P. E. four-track line. Moderate prices. Satisfactory payments.
Associated Land Investment Corp.
611-13-15 Higgins Building

A Free Booklet.
"LAND BANKING AND HOME-SECURING PLAN."
The science of land investments in easily understood language. Address or call
WESTERN EMPIRE MAGAZINE,
100 Chamber of Commerce,
LOS ANGELES, CAL.

BUY
Where Your Money MUST DOUBLE and TREBLE SOON.
That's OUR PROPERTY,
Between Montana and Nevada Aves., and 7th and 26th sts., Santa Monica.
The BEST Wholesale or Retail BUY Yet.
FREDERICK E. SCOTT,
514 Laughlin Bldg.
A1958. Main 9202.

PACIFIC HOME BUILDERS STOCK, $1.25.
A Dividend Paying Investment.
Booklet and Full Information on Request.
331 SOUTH HILL STREET.

Real Estate Directory.

JAMES R. H. WAGNER
INGLEWOOD ACRES

Western Terminal Tract
On Slauson ave., Fifty-second street, Arlington street and Third ave.
Adjoining new car houses. Lots $600 up. 10 per cent. down, small monthly payments.
BRYAN & BRADFORD, Owners.
H. B. COTTON & CO., 302-13 L. A. Trust &

New Addition Opened
EL SEGUNDO
The new industrial city with the big Standard Oil Refinery. Big opportunity.
W. I. HOLLINGSWORTH & CO.,
Main 6768. 600 Hill St. 10777.

El Segundo
THE INDUSTRIAL CITY
El Segundo Land & Improvement Co.
561 I. W. Hellman Bldg.

ALFALFA is KING
Irrigated Land for Profits.
$100 to $150 Per Acre.
EMIL FIRTH, 346 S. Broadway.
You're Safe at Firth's"

FINE RESIDENCE LOTS IN
SAN DIEGO
$75.00 $100.00 $150.00
PACIFIC BUILDING COMPANY
SAN DIEGO
L.A. Office 507 Security Bldg.

If you own a lot we'll build a beautiful home on it at extremely reasonable cost. If you do not own a lot, we will get one for you, anywhere you say, and build your home. See us now.
PHOENIX HOME BUILDERS,
107 South Broadway.
Phone Broadway 5043.

Hundreds of Bungalow Plans.
$5.00 and Up a Set.
The Original Home Builders of Los Angeles.
418-420 Douglas Bldg.
COR. THIRD & SPRING STS.

INVESTMENT BUILDING CO.
1005-1008 W. P. Story Bldg.
Sixth and Broadway
LOS ANGELES

Stock $1.37½ PER SHARE
Look into this investment.
SUBURBAN DEVELOPMENT CO.
of Southern California.
214-16 AMERICAN BANK BLDG.

VAN NUYS The New Town
AUTO EXCURSIONS
Leaving 319 South Hill street daily at 9 a.m. and 2 p.m.
Lots 1 Acre to 10 Acres.
GREAT BUSINESS OPPORTUNITIES.

LOOKOUT MOUNTAIN PARK.
"High Places at Low Prices."
Lots $200; Villa View Lots $300 and up.
H. G. HOLABIRD & CO.,
1035 Union Oil Bldg.

Van Nuys & Lankershim LANDS.
Automobile Excursion Daily
LOS ANGELES SUBURBAN HOMES CO.
P. P. NEWPORT CO.
Selling Agents.
206-209 Central Bldg.

Mail This Coupon Today
and receive
FREE
Our 64-page book on Co-operation in all the principal nations of the globe.
COMMONWEALTH HOME BUILDERS,
Room 212 Union Oil Building.

MABERY HEIGHTS
$800 UP—VERY EASY TERMS.
Located on Sunset Boulevard, 10 minutes to center of city. Finest homesite, overlooking entire city and Hollywood.
See Mabery Heights before you buy.
Exclusive Sales Agents.
421 Wright & Callender Bldg.,
Fourth & Hill Sts. Main 1676; F1614
H. N. Mabery, Owner
805 Ferguson Bldg.
Main 1495. F6016.

ONE MORE
of our "original" bungalows now ready. Worth $1500. More than price asked. Easy terms. See us TODAY.
WATKINS & BELTON
402 Pacific Electric Bldg.
Home A-3907. Broadway 4566

FOR SALE.—2-story, 8-room house, 824 W. 36th St. 2 blocks from Univ. of So. Cal. Near State Agricultural Bldg. and its Sunken Gardens. Best locality in city. $4900, worth $7000. Owner moved to ranch and wants to sell. 607 Delta Bldg. F-1397.

IVYWILD
ONLY 22 MINUTES FROM BROADWAY.
50x140-foot lots west on the Venice Short line, at junction with Santa Monica Air line, for $400. Terms.
ED. P. REED,
203-219 Con. Realty Bldg.
Main 606. A4722.

OPPORTUNITIES THIS SPRING AT TEHACHAPI
RIGHT NOW is the time to find out.
Frequent Excursions
Don't Wait and Be TOO LATE
SHARER INVESTMENT CO.,
229 W. 7TH ST.

A VERY LITTLE MONEY BUYS A BEACH LOT
ARCH BEACH HEIGHTS
800 UNION OIL Bldg.

SURPRISE VALLEY LANDS ARE the BEST for Apples
PROVIDENT INV. CO.
713 H. W. Hellman Bldg.

RENTAL DEPARTMENT
For Stores, Offices and Houses.
ROBERT MARSH & CO.
2nd Floor Trust & Savings Bldg.
Sixth and Spring.
Telephone Exchange 175. Entrance Fifth St.

Bellehurst Tract
In Glendale a bigger and a better lot for less money than any subdivision in Glendale.
E. P. THOM and C. D. THOM, Owners
414 Bradbury Block A 1349

EXPOSITION PARK SQUARE
On Santa Barbara Avenue, Between Vermont and Hoover—7 car lines—An Ideal Home Place Facing Park.
L. H. MITCHELL & SON, Owners
502-4-6 Title Insurance Bldg., 5th & Spring.

CHANDLER RANCH
Alfalfa and Orange Lands
Under Roosevelt Dam
MESA IMPROVEMENT COMPANY
122 West Sixth Street. Los Angeles

DuRay Place
THE TRACT OF OPPORTUNITIES
Lots $350, $10 Down, $10 a Month
CARLIN G. SMITH CO.
305-4 Consolidated Realty Bldg.

The Home of Alfalfa
We Guarantee to Show You 25% Returns on Irrigated Lands—Artesian Wells, Free Water—$70 to $80 per Acre.
THE PROGRESSIVE REALTY CO.
617 South Hill.

PALM PLACE
The New Aristocratic Suburb.
GEORGE J. COTE, Sales Manager,
316 H. W. Hellman Bldg.

4000 ACRES IN THE SAN JOAQUIN VALley. The Santa Fe crosses the land, a river the southern boundary. $45.00 ACRE. No alkali. WRIGHT-CALLENDER-ANDREWS CO., 402 South Hill st. BRYAN & BRADFORD, Los Angeles Trust & Savings Bldg.

8 Acre Lot Bungalows left in Lockhaven Tract
Lockhaven Land Co.
613 H. W. Hellman Bldg.

Citrus Lands, $450-$500.
Alfalfa Lands, $300 Acre.
22 Miles from Los Angeles.
SAN FERNANDO MISSION LAND CO.,
211-212 Central Bldg.

RICHLAND FARMS,
Westview Heights,
Wilmington Harbor Property.
CHARLES O. MIDDLETON,
203-204 Story Bldg.

FOR A FEW DAYS ONLY.
Stock at $1.00 per share. Easy terms.
California Realty Corporation.
Ground Floor—353 South Hill St.
Ask for Mr. Bradley
Main 2888 Home 60288

Office of the Angeles Mesa Land Co. Removed to 1102-4-6 Title Insurance Bldg., 5th and Spring.

YUCAIPA VALLEY.
Red Apple Land.
Ask for particulars.
Redlands, California, or
623 S. Spring St., Los Angeles.
Main 118; F5035.

Los Angeles Times

INFORMATION

For Newcomers, Inquirers, Subscribers and Advertisers, Agents and the General Public.

SCOPE AND AIMS:

THE TIMES PUBLISHES REGULARLY more pages of news and other reading matter and a larger volume of advertising than any other paper extant.

DISTINGUISHING FEATURES: Independent, uncompromised, unshackled, unpurchasable, unafraid and unincumbered. THE LOS ANGELES TIMES is devoted to the great principles of Liberty under Law, Equal Rights in all fields of lawful human endeavor, Industrial Freedom, and to the upbuilding of Los Angeles, the State of California and the great Southwest.

AS TO LABOR: The Times is the undeviating friend of all honest toilers—of all unshackled law-abiding workers everywhere; and while never denying the right of workmen to organize lawfully, it is the unyielding foe of lawless, proscriptive, monopolistic and exclusive labor organizations, because they are the selfish enemies of their own class and of the common industrial weal. Our position is unmistakable and will be maintained. The long record of The Times as a just, liberal, reliable paymaster is unassailable. During the period between August 4, 1890, and September 30, 1911, there was paid to our loyal and well-satisfied non-union workmen, in salaries and wages, the telling aggregate cash sum of $4,281,318.17—mainly to skilled labor.

SWORN CIRCULATION: Daily net average—seven days, Sunday included—for 1896, 15,881; for 1897, 19,258; for 1898, 26,124; for 1899, 25,731; for 1900, 26,733; for 1901, 26,648; for 1902, 26,836; for 1903, 35,346; for 1904, 37,703; for 1905, 48,150; for 1906, 50,861 copies; for 1907, 52,211 copies; for 1908, 52,769 copies; for 1909, 54,964 copies. Sunday average for 1910, 85,152 copies. Daily and Sunday average for 1910, 57,255 copies. Average circulation every day for first three months of 1912, 60,155 copies.

AGENTS: Eastern Agents, Williams, Lawrence & Cresmer Co., Brunswick Building, 5th Ave. and 26th St., New York; 824-25 Harris Trust Bldg., 111 West Monroe St., Chicago. Washington Bureau, 46 Post Building (THE TIMES on file.) San Francisco Office, Room 1206 Call Building; R. J. Bidwell, Representative.

THE ILLUSTRATED WEEKLY: Published on Saturdays; 40 pages; distinct and complete in itself. "The Unique Magazine of the Sunny Southwest." Mailed to subscribers separately from the Daily Times for $2.50 per year, postpaid. Single copies 10 cents, postpaid.

TWO SPECIAL OFFERS: From and after this date, an extra copy of the Los Angeles Times Illustrated Weekly will be MAILED FREE FOR SIX MONTHS upon the order of any person, whether an old subscriber or a new, who contracts to subscribe for the Daily and Sunday Times for one year and pay the price, $9.00, in quarterly installments of $2.25 each, in advance. Or, with a full year's subscription to the Daily and Sunday papers, and $9.00 cash in advance, an extra copy of the Illustrated Weekly will be sent free for 12 months. This is an exceptional opportunity, good for a limited period, to serve a distant friend and at the same time do good missionary work for Los Angeles.

TELEPHONES: Counting-room, Subscription Department, Editorial Rooms, City Editor and Local News Rooms—Sunset, Main 8200; Home 10391.

TERMS: Daily and Sunday, 75 cents a month, or $9.00 a year. Daily without Sunday, $7.50 a year. Sunday alone, $2.50; without the Illustrated Weekly, $2.00. When the Sunday issue is mailed, the Illustrated Weekly is mailed separately, a day in advance.

POSTAGE: On the regular week-day issue (2 or 3 parts) 2 cents; on the Sunday issue (8 parts) 7 cents.

Idols Shattered.

FICTION HEROES WALK THE PLANK.

NICK CARTER IS OUTCLASSED BY MODERN METHODS.

False Whiskers and Gum Shoes Not Needed by Present-day Sleuths—Chief Sebastian Like Cruel Teacher Who Tells Her Pupils There Is no Santa Claus.

Old Sleuth, Nick Carter, the Little Giant, Diamond Dick, and the multitude of other detective heroes who used to enthrall us with their wonderful adventures while we pretended that we were studying the geography lesson, were not "truly real" detectives at all, members of the Metropolitan club sorrowfully learned yesterday at luncheon when Chief Sebastian talked to the members on real "detective work."

In one broad sweep of his hand the Chief crumpled heroes that many of the staid members of the club have hugged to their bosoms ever since the days when they stole out in the haymow and dug up that thriller, "One Against Twenty-one, or Diamond Dick's Last Case." Many of the members could have wept over the smashing of their idols, but they dared make no defense for the heroes who were so ruthlessly destroyed.

Chief Sebastian robbed fiction of its greatest characters and left them standing ashamed and unadorned when he said that a real detective had no use for the following paraphernalia: False whiskers, rubber-soled shoes, reversible coats and hats, walnut juice, grease paint, smoked glasses, penetrating eyes, etc.

After the Chief had made these assertions he took the solving of the "Bungalow Murder Mystery" as an example of real detective work. He showed that the police of two cities, thousands of miles apart, worked together and solved the murder of the woman who was killed in the vacant house in Arlington street.

"The police of Los Angeles and Chicago solved the mystery," said the Chief. "Men who did not know one another and who were thousands of miles apart worked harmoniously and succeeded in putting the facts together in such a way that they proved absolutely who the murderer was and who was the girl he killed.

"The first clew came from the milliner who had sold the slain woman a hat several days before the crime. The hat of the victim was identified, the records of the store were looked up and it was found that the millinery had been delivered to a Mrs. C. Dillon, No. 940 South Hope street. Then began the work of tracing the movements of the Dillons and we were close on the heels of the murderer when he threw himself in front of a train and committed suicide."

The Chief's talk was interesting, but many of his listeners had an empty feeling in their breasts when they returned to their places of business after luncheon.

CLAREMONT.

CLAREMONT, May 23.—The results of the annual elections for the officers of the Associated Students of Pomona College were announced today. There were elected: For president, Ralph James Roth of Claremont; vice-president, Ethel Geier of Pasadena; secretary, Donald Frederic Fox of Pasadena; oratorical representative, Paul Armstrong Davies of Los Angeles; athletic representative, Arthur William Lutz of Santa Ana; editor-in-chief of Student Life, Willard Pairan Stover of Claremont. For the minor offices, Fred N. Edwards was made college yell leader, Archie J. Raitt for official decorator and the Messrs. Alfred O. Woodford, Harold S. Prince, Carl F. Wheat, F. R. Cole and the Misses Marjory Atsatt and Helen Bacon on the Student Life board.

The Vacant Chair.

JONAH NUMBER HOLDS ITS OWN.

Whole Day Fails to Seat a Thirteenth Juror.

Evidence in Darrow Trial Still Shelved.

Peremptories Exhausted and Lawyers Cautious.

With no peremptory challenges left for use by either prosecution or defense in the trial of Clarence Darrow, the difficulty of getting the extra juror, the thirteenth man, was accentuated yesterday. It took all day to interrogate six men and even then one of the half-dozen was left on the stand to be examined this morning. A few peremptory challenges yesterday would have saved hours, but with none available, it was necessary to ask questions diplomatically, keenly, artfully, so as to suggest cunningly to the talesman that he was biased and ought not to serve. The loss of time annoyed Judge Hutton and finally he announced that hereafter the sessions of the court would commence at 9 o'clock in the morning.

As soon as the thirteenth man shall have been selected, District Attorney Fredericks will make a statement of the case for the prosecution and will then call Clerk Monroe of Judge Bordwell's department to testify to the fact that George N. Lockwood was on the jury list in that court. Lockwood will then be called as the first witness. William J. Burns, the noted detective, will be in Los Angeles next Thursday or Friday and will remain, Dist.-Atty. Fredericks said yesterday afternoon, to be an important witness for the prosecution.

THE PROCEEDINGS

After his first few answers, Lester E. Conn, of Long Beach, the first talesman called yesterday morning, was obviously objectionable to the defense, although, when asked where he was when the McNamara trial was in progress, he said: "You'll have to tell me what year that was." He had heard the case discussed by a deputy sheriff and three or four others and admitted that he thought the defendant was probably guilty, "else there would not have been so much said about it in the newspapers." He said he would probably pay closer attention to the testimony of Franklin than to the instructions by the court at a later period. Finally he said he thought the jurors ought to be permitted to use their minds and that the court ought not to tell them what to do about it. He was excused.

John W. Lawson, of Glendale, had had trouble with labor unions, he said, and it would influence him in this case. He would not want to be tried, if accused of anything, by a person in his own frame of mind, he admitted, and was excused. It would take very strong evidence to remove the opinion F. A. McCurdy had formed, McCurdy said, so he was excused. Ernest Wilhelm, of Santa Maria, did not have to serve because it was agreed that his knowledge of English was insufficient.

H. S. Callahan, of Long Beach, said he had formed an opinion from reading the newspapers and that he was against the manner in which the labor unions were conducted. In the afternoon, Attorney Rogers, for Darrow, insisted on Callahan's saying whether he had not declared that the District Attorney had been very clever and "had the goods on" Darrow, but Callahan declared that he could remember expressing no unfavorable opinion of the defendant. Rogers then wanted to know whether, with his friendship for The Times and for Capt. Fredericks, Callahan could give the defendant a fair trial. He said he would be willing, were he on trial, to be tried by a jury in the same frame of mind as himself. This did not suit the defense and Rogers used his last peremptory challenge to get Callahan out of the box.

HE'S A DEBATER.

B. H. McGinley proved to be something of a debater. He said he knew everybody and all the lawyers and had been introduced to Darrow by a mutual friend. He thought he could give the defendant a fair trial, but was not sure. Later he said he would presume that a witness was telling the truth if he testified under oath. He thought he had expressed an opinion about Franklin. To Judge Hutton, McGinley said he thought that he would be likely to favor Darrow—would be more favorable toward him than against him, but would be guided by the evidence. He was finally allowed to leave the box.

The last talesman under examination in the afternoon, whose examination will be resumed this morning, was Jacob L. Wheat, of Venice, former City Recorder and Justice of the Peace there, at one time a deputy in the Registration Bureau, and many years ago, Sergeant-at-arms of the Illinois State Senate. He said he had been excused by the defense in the suit of Newby against The Times now in progress in Special Sessions, No. 1, and had had Lockwood pointed out to him, but denied that he had served in the Registration Office at the same time as Lockwood.

FAMOUS WRITER COMING.

Announcement Made at Annual Dinner and Business Meeting of California Peace Society.

The annual peace dinner and business meeting of the Southern California Peace Society were held last night in the Federation Club rooms, Wright & Callender building. The following officers were elected; President, Rev. Church; vice-presidents, Prof. L. A. Handley, President Thomas Newlin of Whittier College, Miss Anna L. Tomlinson, librarian of Whittier College; Nathan Newby and Rev. Reynold E. Blight; Executive Committee, Robert Watchorn, treasurer of the Union Oil Company; Rev. E. P. Ryland of the First Methodist Episcopal Church, Hollywood, and Prof. Mark Keppel, County Superintendent of Schools.

Following the dinner Prof. Keppel delivered an address on the work of the society and President J. A. B. Scherer of Throop Institute, talked on "The Outlook for Peace." The report of Secretary Robert C. Root showed that the society has 269 members and gave an outline of the work accomplished by the society during the past year in the way of organizing prize contests in schools, delivering lectures and awarding prizes.

Secretary Root announced in concluding his report that Baroness Von Suttner will come to California soon and will deliver an address in this city under the auspices of the Peace Society some time in June. Baroness Von Suttner is the author of "Lay Down Your Arms," and was awarded the Nobel peace prize last year.

$4.75

and they are Panamas that would ordinarily be $7.50 to $15

(Friday and Saturday only.)

There's no time to wait, is there—when you can save nearly half to fully two-thirds on the snappiest hat of the season? These are genuine one-piece South American panamas—pure white—and strictly free from bleach. If better values were ever offered—we failed to hear about it.

All the new blocks—sketch shows some. Telescope, Fedora, Optimo and Fourdent, in sizes 6½ to 7½.

Hamburger's Men's Store has said $7.50 to $15 panamas for $4.75—and that means $7.50 to $15 panamas for $4.75—there's no chance for your buying anything but a bargain—even if you bought with your eyes shut.

"Men's Store" Extras

—a series of special "buys" that will more than delight the men who are acquainted with the high character merchandise our Men's Store invariably offers. The department chief has just returned from an unusually successful purchasing trip—and brings back with him, among many others—the following:

Hamburger's
LARGEST DEPARTMENT STORE WEST OF CHICAGO
Broadway, Eighth and Hill Streets.

Shave? Hair Cut? Shine?
Try our splendidly equipped barber shop—rear of Men's Store—
Main Floor

Soft, Cool, Summery Shirts
A Line of $1.50 Kinds at $1

(Friday and Saturday only.) Shirts fit for a Prince—if measured by their comfort-giving qualities. The best line of soisettes, in white, tan, helio and gray you ever saw. Beautiful striped patterns—that look infinitely more expensive. Separate soft collars and double French cuffs. The added advantage of laundered neckbands, for then you can wear stiff collars with them if you choose. Hand-finished buttonholes. You know what satisfaction that means. Sizes 14 to 17. How many for you?

The Shirts are good—but no better than

These Suits at $15

We don't care how particular you are—you'll like these $15 suits clear through. They'll please any man.

We're more enthusiastic about them than we can tell. We're enthusiastic because they're from a maker who turns out only suits that would wholesale for practically this price—we're enthusiastic because there's *ginger in the style*—because there's *life to the materials*—tone to the *colors*—and high character in every detail.

Two and three-button sack models—semi-form fitting and Norfolk—both at $15. Gray, brown, tan, blue, chalkline stripes, diagonals, fancies and solid colors—all-wool tweeds, homespuns, cheviots, cassimeres and worsteds. All sizes.

ADDITIONAL MARKETS.

(Continued from Eleventh Page.)

New York Cotton Market.

[Special Service to The Times by E. F. Hutton & Co., members New York and other exchanges, 118 W. Fourth street, Los Angeles.]

NEW YORK, May 23.—The cotton market today was quiet and weak, with prices sagging to a net loss of about 10 points. The weather was generally faverable and clear except for light rains in the Carolinas and Southeast Georgia. After five or six days of sunshine showers are not likely to have a bad effect on farm work.

Mail advices say that European spinners are supplied with cotton far in excess of actual contracts for goods, and reports from New England say the demand for goods has fallen off suddenly and sharply.

New Orleans writes that leading exporters are selling July contracts against cotton held in stock and claim that the position of commitments is directly opposite of conditions existing in the early part of the season. During the first half of the year they claim that they were always short of cotton and long of futures.

Now they are short of futures and long on spots.

The New York stock is concentrated in the hands of McFadden, who is in a position to carry and handle it, but they have hedged it by sales of July contracts and if they should use its power by delivering all this stock of July contracts it might cause great weakness.

Logan & Bryan say:

"A dull, sagging market fitly describes the day's trading in cotton. Liverpool presented no features serving as a cue for the initial trading in American markets, futures abroad being about as due, though spots were in smaller demand at 3 points decline. But the weather remaining clear all over the belt was considered favorable to the growing crop and naturally a more optimistic feeling regarding the outlook for a decided improvement in conditions tended to increase the desire to sell and retard operations on the buying side.

"As the crop is just entering the period when, for a few weeks, it almost without exception shows the best promise, after which deterioration is the rule and not an exception, and as the crop over an area embracing more than half the acreage had its start under conditions that makes it peculiarly susceptible to damage from unfavorable weather, some are not inclined to follow the professional element from which a good portion of selling is emanating on the other side. Under present conditions of the market some further decline is not improbable, but with uncertainties of the crop ahead it will not be extended, while a big bull market would follow a renewal of bad crop reports.

Following is range of quotations today:

Option—	Open.	High.	Low.	—Close— Bid.	Ask.
January	11.41	11.42	11.34	11.34	11.35
February	11.42	11.42	11.42	11.36	11.38
March	11.53	11.53	11.45	11.44	11.45
April	......	......	......	11.00	......
May	11.13	11.14	11.07	11.05	11.07
June	11.12	11.14	11.07	11.06	11.07
July	11.20	11.20	11.10	11.10	11.12
August	11.26	11.27	11.17	11.17	11.18
September	11.30	11.30	11.24	11.20	11.22
October	11.36	11.36	11.26	11.26	11.27
November	......	......	......	11.29	11.32
December	11.42	11.45	11.35	11.35	11.36

Midlands—11.50.

THE COPPER INDUSTRY.

[Special Service to The Times by E. F. Hutton & Co., Members N. Y. Stock Exchange, 118 West Fourth street, Los Angeles.]

London copper opened easy. Spots, £73 13s 9d, off 1s 3d; futures, £74 1s 3d, off 1s 3d.

There was a slight recession in the price of copper metal yesterday. Electro delivered thirty days dropped back from 16⅝@16¾ to 16½, with some of the largest agencies sellers at those prices. In view of the heavy business done last week, and the metal's rapid advance, a recession is but natural. United Metal Selling is understood to have been seller at 16½ cents on Tuesday.

There are nine refineries in the United States which have a total capacity of 125,300,000 pounds a month. They are: Nichols, Laurel Hill, N. Y.; Raritan, Perth Amboy, N. J.; Baltimore, Canton, Md.; A. S. & R. Co., Perth Amboy, N. J.; U. S., Chrome, N. J.; Balbach, Newark, N. J.; Anaconda, Great Falls, Mont.; Tacoma, Tacoma, Wash.; C. & H. Min. Co., Buffalo, N. Y. These refineries can hardly be expected to operate 100 per cent. efficiency, so that allowing for accidents and a production of 12,000,000 pounds copper a month from the Lake, which does not go through the refineries, there would not appear to be much room for expansion in copper production.

Allowing the refineries to put out 122,000,000 pounds a month, [illegible] Exports of 45,000,000 pounds a month and a domestic consumption of 75,000,000 pounds a month would absorb this production. Therefore it is obvious that an increase in production to above 125,000,000 pounds a month is hardly probable, no matter what the increase in the mining production, unless there is an increase in refining capacity, and this takes time.

The Boston News Bureau says: "For the first time in several years some of the Michigan copper mines are experiencing a shortage of labor, particularly trammers, a great many of whom prefer surface employment during the summer months. The increase in the wage scale at these mines varies from 8 to 10 per cent, and became effective May 1. The advanced scale will be maintained while the price of copper rules above 13 cents. This is much lower than the average selling price covering any ten-year period, so that from the standpoint of the wage earners the new agreement should prove highly satisfactory. Coal shipments to the Michigan mines are commanding a price slightly lower than the average of last year, but the tendency of the cost of mining supplies is upward, and with the recent wage advance it can be safely figured that the increased cost of the Michigan copper production will be a quarter of a cent per pound.

MAKES GREAT STRIDES.

"The Michigan district continues making wonderful strides in the direction of efficiency and economy, and its mining reports of operations for 1911, all things considered, have probably never been surpassed. This is best reflected in the fact that several of its dividend payers are mining rock from which the average recovery is scarcely to exceed sixteen pounds of copper a ton, while one instance is furnished in which the average yield is about fifteen pounds. There is no other district in the world in which profits are secured from the treatment of such low-grade rock, meanwhile the forces at work for still better results are as perseverant as ever, so that today any Michigan property capable of supplying a large tonnage and a recovery of fifteen to sixteen pounds per ton is looked upon as a perfectly stable investment. A notable reduction has been made in the cost of smelting, now very much lower than ever heretofore. It is due in a great measure to the low operating costs attained, and the promise of future achievements in this direction that new discoveries in this district find a ready market in advance of any very substantial developments. The confidence thus manifested has frequently been found to have been misplaced, and we are pleased to note the tendency towards conservatism has begun to assert itself in the market for this class of securities until such time as the developments are of a substantial character and their permanency has been established to a reasonable degree. Under such conditions speculators are assured a decent run for their money, and possibilities marketwise of very broad proportions.

"Persistency of copper values with depth seems to be the overshadowing feature of the Michigan copper deposits, production from which is today around the high mark, despite the fact that they have been supplying copper for more than sixty years.

"Directors of South Lake met yesterday and announced an assessment of $2 a share, payable June 3. This signifies the intention of the company to immediately resume operations at the property. The call can be regarded as a bull argument on the stock, for as we intimated several months ago, President Watson holds almost 35,000 shares, out of a total issue of 60,000 shares, and his willingness to pay a call of $2 a share is the best evidence of his confidence in the ultimate successful development of the property. The assessment just called by South Lake will provide $120,000, of which $40,000 will be used to liquidate the indebtedness standing against the company. The remaining $80,000 will be sufficient, it is believed, to sink a shaft and demonstrate to a degree just what may be expected from the property. There are 40,000 shares of South Lake unissued, and this stock can be utilized later to provide additional funds, as desired.

"South Lake owns one of the most valuable properties in this district yet undeveloped. Diamond drilling done about a year ago disclosed some remarkably rich cores. It is well to recall an extract from the 1911 annual South Lake report, which reads as follows, and which best explains the possibilities of this property: 'The developments had on the adjacent Lake and Algomah properties during the past year strongly confirm the hypothesis of the company's consulting geologist that the four rich amygdaloid beds proved to exist on your property are conformable with the beds on the Lake property; your directors believe that South Lake carries the westerly continuation of the rich Lake lode, and that our chances of success in making a mine are at least as good as those of that company.'"

Chicago Closing Figures.

CHICAGO, May 23.—[By A. P. Day Wire.] Wheat, May, 1.15; July, 1.10⅛@1.10¼; September, 1.06⅛@1.06¼; December, 1.06½. Corn, May, [illegible]; July, 74⅝; September, 72⅝@72¾; December, [illegible]. Oats, May, [illegible]; July, [illegible]; September, [illegible]; December, [illegible]. Pork, May, [illegible]; July, 18.27½; September, 18.32½. Cash corn, No. 2, 82@82½; No. 2, white, 82½@83; No. 2, yellow, 82@82½; No. 3, 78½@79½; No. 3, white, 80½@81; No. 3, yellow, 79½@80; No. 4, 74½@75; No. 4, white, 74½@76; No. 4, yellow, 73¾@77. Rye, No. 2, 92. Barley, 75@1.25. Timothy seed, 7.00@10.00. Clover seed, 14.00@20.00.

JAP SOCIETY BUDS COSTLY.

White Man Invited to Inner Circles of Nipponese Exclusion Is Set Upon, Beaten and Robbed.

Seeking an introduction into the inner circles of Japanese society, L. C. Fitzgerald of No. 644 Kohler street, asserted Wednesday night that he had been attacked by seven orientals near Fourth and Wall streets and was relieved of a purse containing $120 in gold.

The aspirant for social recognition had been downtown early in the evening and says that he met a well-educated young Jap, who volunteered to take him to a drawing-room, where he could meet the cream of the season's debutantes.

Accepting this offer with alacrity and in anticipation of a pleasant chat with some of the social queens, Fitzgerald started away with his newly-found friend.

A few minutes later he asserts that he was surrounded by a half dozen Japs, all of whom seemed to take delight in disfiguring his countenance. While this feature of the adventure was at its height one of the men drew forth the purse, and after giving him a parting whack on the head, the entire party disappeared.

The victim staggered into police headquarters and said he was willing to forego the pleasure of meeting society buds if the police only would secure the return of his hard-earned wealth.

As all the Japs looked alike to Fitzgerald, the officers consider that only a coincidence will turn up the stolen loot.

A Booklet for Investors.

The Harris Trust and Savings Bank of Chicago has just issued a new publication entitled "Why Bonds Are Safe Investment." This booklet is intended for the use of persons planning to invest in bonds for the first time. Its aim is to explain in simple terms the purposes and uses of various classes of bonds and to indicate their value as safe investments for individuals as well as banks, insurance companies and other institutions. The bank will supply copies free upon request.

LOS ANGELES BREWING CO'S

East Side

BOTTLED BEER

FEW AS GOOD
NONE BETTER

TEL HOME 10857 SUNSET EAST 320

Schools and Colleges.

GIRLS' COLLEGIATE SCHOOL

(Casa de Rosas,) Adams and Hoover streets. Twenty-first Year Begins Thursday, September [illegible]

Upper School. Academic or High School work. Post-Graduate Courses. — Certificate admits to leading colleges. Cooking, sewing, millinery, gymnasium, athletics. Piano under Miss Widenham (Leschetitsky method.) Voice, Miss Winston. Art, Miss Leta Horlocker. Post-graduate work in its fourth year. Resident pupils limited to forty. — Lower School Prepares for Freshman Work.

Misses Parsons and Miss Dennen, Principals. Tels.—24256; West 717.

The buildings are admirably planned after approved [illegible] The main building known as the "Casa de Rosas," [illegible] Renaissance style, is famed for its beauty.

Marlborough
PREPARATORY SCHOOL
636 West Adams Street

Between Chester Place and Figueroa. Residence and day school for girls under fourteen years old. Careful home training. Constant advancement irrespective of grade. French daily; German, Spanish, by native teachers. Miss Anna Knecht, teacher of Piano, pupil of Godowsky; relaxation method. Summer school. New catalogue, 1912-13, mailed on application.

MISS IDA B. LINDLEY, M. A., Principal.

Berkeley College Hall

Located in beautiful Berkeley hills facing University grounds, easy walking distance all college buildings, street cars. Long distance phone. Overlooking the bay. 10 minute trains San Francisco, late theater trains. Teachers and their friends will be pleased if they spend their vacation here. For further information write 2627 Hearst ave., Berkeley.

Angeles Vista School
1844 St. Andrews Place.

Day and boarding school for girls. All departments; special courses in music, art, domestic science. Tutoring in all branches. ETHELWYN WING, M. A., Principal. Home 73544.

HOLLMAN Business College

Watch for Grand Opening of our own new building, 1017-1019 South Figueroa Street. Reduced rates to those who enroll now. Present address, 100 Coulter Bldg., 213 South Broadway.

BOOKS FREE

Also All Supplies Throughout the Course
LOS ANGELES BUSINESS COLLEGE
N.E. Cor. 8th & Hill. Call, Phone or Write.

KENNARD'S POLYTECHNIC

BUSINESS COLLEGE.
1929 S. Grand Ave.
$10.00 a Month. Positions for Graduates.
A WEEK'S TRIAL FREE.

California School for Boys.

Summer Session opens June 18. Camp at Beach—July and August. Rates moderate. 1948 Lovelace Ave. Home 23473. N. WILLIAM BRINK, M. A., Principal.

COLLEGE OF FINE ARTS, U.S.C.
Summer School.
All branches of fine and applied art.
June 17th to August 31st.
Send for catalog. W. L. Judson, Dean.

HOLLYWOOD SCHOOL

For Girls. Sunset Boulevard and May ave. College Preparatory and General Course. Phone 57594. Laurel Canyon car.